

# Broadcast Report

Date/Time  
Local ID 1

01-06-2016  
9056692049

06:03:20 p.m.

Transmit Header Text  
Local Name 1

arg

This document : Confirmed  
(reduced sample and details below)

Document size : 8.5"x11"

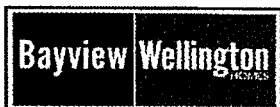

111 CREDITSTONE ROAD, CONCORD, ONTARIO, L4K-1N3, TEL: (905) 695-0661 FAX: (905) 669-2049

## FAX

TO: ARA / PENEGAL / SITE	ATTN: Alex @ ARA Rick @ PENEGAL
FROM: Natalia Calderón	DATE: January 6, 2016
FAX #: 905-760-7989 905-850-3581	PAGES: 4 Including Cover page.
RE: EXTRAS - LOT #24 c.c: ROB @ SITE.	
<input type="checkbox"/> For Review	<input type="checkbox"/> Please Comment
<input type="checkbox"/> Please Reply	<input type="checkbox"/> Please Recycle

PLEASE SEE ATTACHED EXTRAS  
FOR LOT #24 @ VICTORIA VILLAGE.

THANKS!  
UNC.

If you have any questions or concerns, please do not hesitate to contact me.

Thank you,  
Natalia Calderón

Total Pages Scanned : 4

Total Pages Confirmed : 12

No.	Job	Remote Station	Start Time	Duration	Pages	Line	Mode	Job Type	Results
001	040	9056419342	03:53:31 p.m. 01-06-2016	00:03:46	4/4	1	EC	HS	CP14400
002	040	9057607989	03:53:31 p.m. 01-06-2016	00:02:21	4/4	1	EC	HS	CP26400
003	040	905 850 3581	03:53:31 p.m. 01-06-2016	00:03:39	4/4	1	EC	HS	CP14400

## PURCHASER'S EXTRAS

**E-SHEET :**

**24-2**

LOT#

24

DATE:

Wednesday, December 30, 2015

ELEV:

**A**

**CLOSING:**

27-Jun-15

TERMS: CASH IN ADVANCE

THE PRICES QUOTED ON THIS "EXTRAS SHEET" BEING ORDERED, SHOULD THE PURCHASER WISH TO ADD ANY OF THESE ITEMS AT LATER DATE. THEN NEW PRICES WILL BE QUOTED.

THE PURCHASER (S) ACKNOWLEDGES AND AGREES IF THE BUILDER CANNOT INCORPORATE ANY OF THE ITEMS REQUESTED, ANY APPLICABLE MONEY WILL BE REFUNDED WITH NO RECOURSE TO THE BUILDER.

THE PURCHASER(S) AND THE BUILDER ACKNOWLEDGE AND AGREE THAT THIS "PURCHASER EXTRAS" FORM WILL NOT BE DEEMED TO BE PART OF THE AGREEMENT OF PURCHASE AND SALE ENTERED INTO BETWEEN THEM, NOR AN ADDENDUM THERETO.

VENDOR REQUIRES A TWO HUNDREN AND FIFTY (\$250.00) ADMINISTRATION CHARGE PER CHANGE AND/OR DELETION OF THE EXTRAS.

PER: 

DATE:

PER: \_\_\_\_\_

DATE:

LOT 24. #1001

E-Sheet

24-2

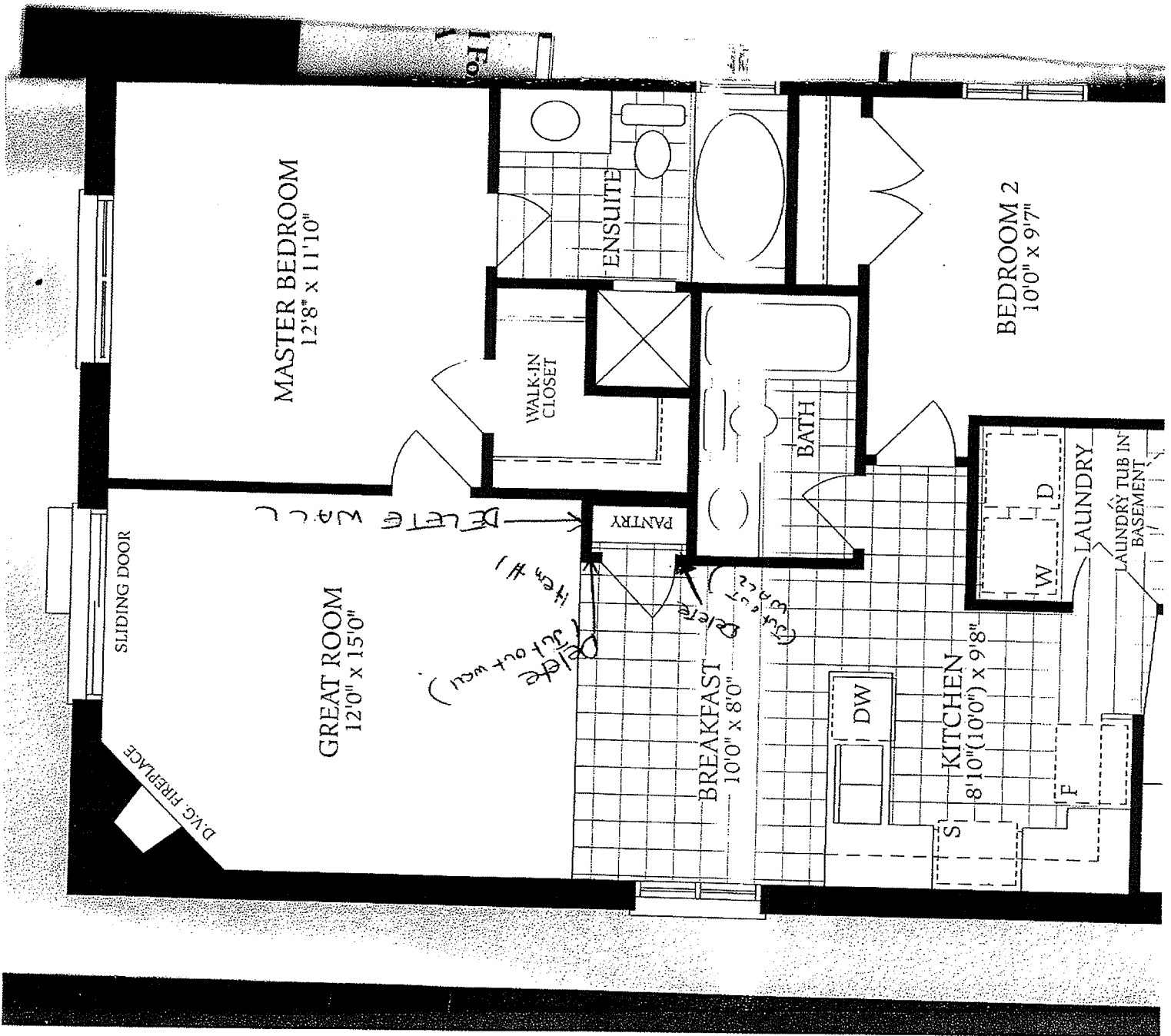

lot 24

Proton lot  
with loft

H L

LOFT AREA  
12'0" x 14'11"

COMPUTER LOUNGE /  
OPT. 3RD BEDROOM  
10'4" x 9'0"

BATH

Delete  
linen  
closet

LINEN

DN

1 square footage