



CONSTRUCTION SUMMARY

Block 416 Unit 3 - 1 - The Napa 5 (TH-5) Elev B
CABINETRY - ACCESSORIES

Inv.487	1 - (J09)66CM "COUNTER DEPTH" FRIDGE CABINET (1 GABLE & CABINET 59CM DEEP)
Line4610	Note:
23Nov15 / 15Jan16	

CABINETRY - VANITY CABINETS

Inv.487	1 - VANITY CABINETS - VIKING - VANITY BANK OF DRAWERS - 55CM MAX-MASTER ENSUITE
Line4611	Note:
23Nov15 / 15Jan16	

COUNTER TOP

Inv.487	1 - COUNTER TOP - BREAKFAST BAR - UPGRADE 1
Line4607	Note:
23Nov15 / 15Jan16	
Inv.487	1 - COUNTER TOP - KITCHEN - UPGRADE 1
Line4608	Note:
23Nov15 / 15Jan16	

DO NOT INSTALL

Inv.487	3 - TOILET PAPER HOLDER,TOWEL RACK,SOAP DISH - DO NOT INSTALL-IN ALL BATHROOMS
Line4612	Note:
23Nov15 / 15Jan16	

ELECTRICAL

Inv.154	1 - CEILING OUTLET - ON EXISTING SWITCH - EXTRA INTERIOR CEILING OUTLET ROUGH IN NO FIXTURE ON EXISTING SWITCH- IN GREAT ROOM AS PER SKETCH
Line1439	Note:
8Jul15 / 9Sep15	
Inv.154	1 - RELOCATE EXISTING GREAT ROOM LIGHT FIXTURE TO BE AS PER SKETCH
Line1626	Note:
8Jul15 / 9Sep15	
Inv.154	1 - CEILING OUTLET - ON NEW SWITCH - EXTRA INTERIOR CEILING OUTLET ROUGH IN NO FIXTURE ON NEW SWITCH- OVER BREAKFAST BAR - AS PER SKETCH
Line1440	Note:
8Jul15 / 9Sep15	

HARDWOOD FLOORING

Inv.487	1 - HARDWOOD FLOORING - UPGRADE 2 - 3 1/4 MERCIER SOLID OAK - LANDING
Line4604	Note:
23Nov15 / 15Jan16	
Inv.487	1 - HARDWOOD FLOORING - UPGRADE 2 - 3 1/4 MERCIER SOLID OAK - LIVING AND DINING
Line4605	Note:
23Nov15 / 15Jan16	
Inv.154	1 - HARDWOOD - STANDARD - 2¼ MERCIER SOLID OAK - STANDARD COLOURS - LANDING
Line1441	Note:
8Jul15 / 9Sep15	

PAINT AND STAIN



CONSTRUCTION SUMMARY

Block 416 Unit 3 - 1 - The Napa 5 (TH-5) Elev B

Inv.487	1 - STAIN OAK RAILINGS AND STAIRS - RAILINGS - PICKETS - NEWEL POST - NOSING - STRINGERS - TREADS AND RISERS COMPLETE- - STAIN OAK INCLUDING VARNISH- - PRICE IS PER SET
Line4606	Note:
23Nov15 / 15Jan16	

PLUMBING

Inv.154	1 - ICE MAKER ROUGH IN - WATERLINE TO FRIDGE FOR ICEMAKER
Line1443	Note:
8Jul15 / 9Sep15	
Inv.487	1 - SINK - BAR SINK - UNDERMOUNT - RIVERSIDE
Line4609	Note:
23Nov15 / 15Jan16	



INTERIOR COLOUR SCHEME

Purchasers:

Telephone Res. / Bus:

Decor Advisor:

Lock Date:

JONATHAN ZISSAKOS & KRISTEN LOUISE ML

(647) 229-4779 /

Jessica Boardman

10-Dec-15

Property: Block 416 Unit 3

Project: Bradford Capital Holdings Inc.

Model and Elevation: The Napa 5 (TH-5) Elev B

10-Dec-15

Plan #:

51M-1063

Layout Changes: ☐ Yes ☒ No

Sketch Attached: ☒ Yes ☐ No

Exterior Colour Scheme: #8

1. Kitchen and Vanities

	Style and Colour	Hardware
Kitchen / Breakfast	BELWOOD-ONTARIO WHITE	171
Laundry Room	RIDEAU-ONTARIO WHITE	9671
Powder Room	N/A	
Master Ensuite Bathroom	TORONTO OAK-SHALE GREY	113B
BATH	TORONTO OAK - OYSTER	151

Comment

2. Counter Top

	Counter	Edge
Kitchen / Breakfast	BIANCO SARDO-UPGRADE 1	1/4" BEVEL
Laundry Room	FROSTY WHITE 1573-60	
Powder Room	N/A	
Master Ensuite Bathroom	WHITE CARRARA 4924-38	
BATH	MADURA PEARL 4922K-52	

Comment

3. Ceramic Flooring

	Selection	Threshold
Entrance Vestibule	KEATON ICE 46-173 13 X13	
Main Hall	KEATON ICE 46-173 13 X13	
Kitchen / Breakfast	KEATON ICE 46-173 13 X13	
Laundry Room	KEATON CARBON 46-175 13 X 13	
Powder Room	KEATON ICE 46-173 13 X13	
Master Ensuite Bathroom	MALENA ICE 46-164 13 X 13	
MUD ROOM	KEATON ICE 46-173 13 X13	
BATH	CINQ WHITE 46-145 13 X13	

Comment



INTERIOR COLOUR SCHEME

Purchasers:
Telephone Res. / Bus:
Decor Advisor:
Lock Date:

JONATHAN ZISSAKOS & KRISTEN LOUISE ML
(647) 229-4779 /
Jessica Boardman
10-Dec-15

Property: Block 416 Unit 3
Project: Bradford Capital Holdings Inc.
Model and Elevation: The Napa 5 (TH-5) Elev B
Plan #: 51M-1063

4. Ceramic Wall Tile
Master Ensuite Bathroom

	Selection	Describe
Tub Deck Wall	MALENA ICE 52-189 8 X 10	
Tub Deck	MALENA ICE 52-189 8 X 10	
Tub Deck Skirt	MALENA ICE 52-189 8 X 10	
Shower Stall	MALENA ICE 52-189 8 X 10	

BATH	CINQ WHITE 52-170 8 X 10	
Kitchen Backsplash		

Delete all Ceramic Accessories (Paper Holder;Towel Bar; Soap Dishes)

☒ Yes☐ No

Comment

****DELETE ALL CERAMIC ACCESSORIES IN ALL BATHROOM****

** Refer to Construction Summary - STANDARD GROUT THROUGHOUT UNLESS SPECIFIED

5. Carpeting

Main Hall	SEE TILE DETAILS	
Living Room	N/A	
Dining Room	N/A	
Family Room	SEE HARDWOOD DETAILS	
Den / Library / Study	N/A	
Basement Landing(If Applies)	N/A	
Lower Landing (If Applies)	SEE HARDWOOD DETAILS	
Upper Landing	SEE HARDWOOD DETAILS	
Upper Hall	2369 SUNRIVER-713 SILVER MAPLE	
Master Bedroom	2369 SUNRIVER-713 SILVER MAPLE	
Bedroom #2	2369 SUNRIVER-713 SILVER MAPLE	
Bedroom #3	2369 SUNRIVER-713 SILVER MAPLE	
Bedroom #4	N/A	
Bedroom #5	N/A	
Underpad	Type 10MM STANDARD	Area ALL BEDROOMS & UPPER HALL
Carpet on Stairs	Capped	Runner - *Upgrade
Comment		NONE

** Refer to Construction Summary



INTERIOR COLOUR SCHEME

Purchasers:

JONATHAN ZISSAKOS & KRISTEN LOUISE ML

Telephone Res. / Bus:

(647) 229-4779 /

Decor Advisor:

Jessica Boardman

Lock Date:

10-Dec-15

Property:

Block 416 Unit 3

Project:

Bradford Capital Holdings Inc.

Model and Elevation:

The Napa 5 (TH-5) Elev B

Plan #:

51M-1063

6. Hardwood

Kitchen	SEE TILE DETAILS
Main Hall	SEE TILE DETAILS
Living Room	N/A
Dining Room	N/A
Family Room	MERCIER 3 1/4" PRO-CARBON UPGRADE 2
Den / Library / Study	N/A
Basement Landing(If Applies)	N/A
Lower Landing (If Applies)	MERCIER 3 1/4" PRO-CARBON UPGRADE 2
Upper Landing	MERCIER 3 1/4" PRO-CARBON UPGRADE 2
Upper Hall	SEE CARPET DETAILS
Master Bedroom	SEE CARPET DETAILS
Bedroom #2	SEE CARPET DETAILS
Bedroom #3	SEE CARPET DETAILS
Bedroom #4	N/A
Bedroom #5	N/A

Comment

7. Plumbing Fixtures

Powder Room	BATH. SINK STANDARD-L4621
Master Ensuite Bathroom	BATH. SINK STANDARD-L4621
BATH	BATH. SINK STANDARD-L4621
KITCHEN	KITCHEN STANDARD- 7545C

Waterline for Fridge ☒ Yes ☐ No

Comment

** Refer to Construction Summary



INTERIOR COLOUR SCHEME

Purchasers:

JONATHAN ZISSAKOS & KRISTEN LOUISE ML

Telephone Res. / Bus:

(647) 229-4779 /

Decor Advisor:

Jessica Boardman

Lock Date:

10-Dec-15

Property:

Block 416 Unit 3

Project:

Bradford Capital Holdings Inc.

Model and Elevation:

The Napa 5 (TH-5) Elev B

Plan #:

51M-1063

8. Trim Carpentry

Interior Doors

STD

Front Door Glass Inserts

Door Handles

STANDARD-3820 STN

Interior Trim

STD

Comment

** Refer to Construction Summary

9. Electrical

Plugs and Switches

☒ White

Hood Fan

APPLIANCE PACKAGE

Custom Fan Insert

Appliances

Built in Cooktop

Built in Oven

Gas Stove

Microwave

☐ Yes ☒ No

☐ Yes ☒ No

☐ Yes ☒ No

☐ Yes ☐ OTR ☒ No

Comment

** Refer to Construction Summary

10. Railings and Pickets

Railing Type

OAK

Colour

STAIN TO MATCH HARDWOOD

SpindleType

STANDARD OAK

Colour

STAIN TO MATCH HARDWOOD

Stringer / Riser

STAIN TO MATCH HARDWOOD

Treads

STAIN TO MATCH HARDWOOD

Comment

Oak Stairs

☒ Yes ☐ No

HARDWOOD- MERCIER 3 1/4" PRO-CARBON UPGRADE 2

** Refer to Construction Summary



INTERIOR COLOUR SCHEME

Purchasers:	JONATHAN ZISSAKOS & KRISTEN LOUISE ML			Property:	Block 416 Unit 3
Telephone Res. / Bus:	(647) 229-4779 /			Project:	Bradford Capital Holdings Inc.
Decor Advisor:	Jessica Boardman		Model and Elevation:	The Napa 5 (TH-5) Elev B	
Lock Date:	10-Dec-15	10-Dec-15	Plan #:	51M-1063	

11. Crown Mouldings

Entrance Vestibule	NONE		Kitchen/Breakfast	NONE	
Main Hall	NONE		Den/Library	NONE	
Living Room	NONE		Lower Landing	NONE	
Dining Room	NONE				
Family Room	NONE				
Comment					
** Refer to Construction Summary					

12. Wall Paint

Main Floor	GREENPARK WARM GREY
Second Floor	GREENPARK WARM GREY
	7701
Smooth Ceilings First Floor	<input type="radio"/> Yes <input checked="" type="radio"/> No
Comment	
** Refer to Construction Summary	

13. Fireplace

	Living Room	Family Room	Other Room - Specify
	PurchasedAs Per Plan N/A	PurchasedAs Per Plan N/A	PurchasedAs Per Plan N/A
	<input type="radio"/> <input type="radio"/> <input checked="" type="radio"/>	<input type="radio"/> <input type="radio"/> <input checked="" type="radio"/>	<input type="radio"/> <input type="radio"/> <input checked="" type="radio"/>
Fireplace Type			
Mantle Type			
Colour / Stain			
Surround			
Hearth			
Comment			
** Refer to Construction Summary			



INTERIOR COLOUR SCHEME

Purchasers:	JONATHAN ZISSAKOS & KRISTEN LOUISE ML	Property:	Block 416 Unit 3
Telephone Res. / Bus:	(647) 229-4779 /	Project:	Bradford Capital Holdings Inc.
Decor Advisor:	Jessica Boardman	Model and Elevation:	The Napa 5 (TH-5) Elev B
Lock Date:	10-Dec-15	10-Dec-15	Plan #: 51M-1063

14. Heating and Air Conditioning

Air Conditioning	Gas Provisions Stove
Gas Provisions Dryer	Gas Provisions Barbecue
Comment	
** Refer to Construction Summary	

15. General Comments

** Refer to Construction Summary

Disclaimers and Notes

Purchaser Initials	
	1) Colours of all materials are as close as possible to builder's selection, but not necessarily identical due to variances in manufacturing.
	2) Any extras listed above are null and void unless accompanied by a separate invoice/amendment. Said invoice must be paid in full.
	3) The Purchaser acknowledges that after Interior Colour Selection form is signed and dated, a \$250 admin fee will be applicable for changes, deletions or alterations other than re-selection due to unavailability.
	4) The Purchaser acknowledges reading and accepting the "Bayview Wellington Homes Decor Centre Disclaimers" form. This document contains other miscellaneous disclaimers.
This Interior Colour Selection is final and approved by:	
Signature:_____	Date: _____ Signature:_____ Date: _____



INTERIOR COLOUR SCHEME

Purchasers:	JONATHAN ZISSAKOS & KRISTEN LOUISE ML	Property:	Block 416 Unit 3
Telephone Res. / Bus:	(647) 229-4779 /	Project:	Bradford Capital Holdings Inc.
Decor Advisor:	Jessica Boardman	Model and Elevation:	The Napa 5 (TH-5) Elev B
Lock Date:	10-Dec-15	10-Dec-15	Plan #: 51M-1063

Block
416-3
Napa 5
Elev
'B'

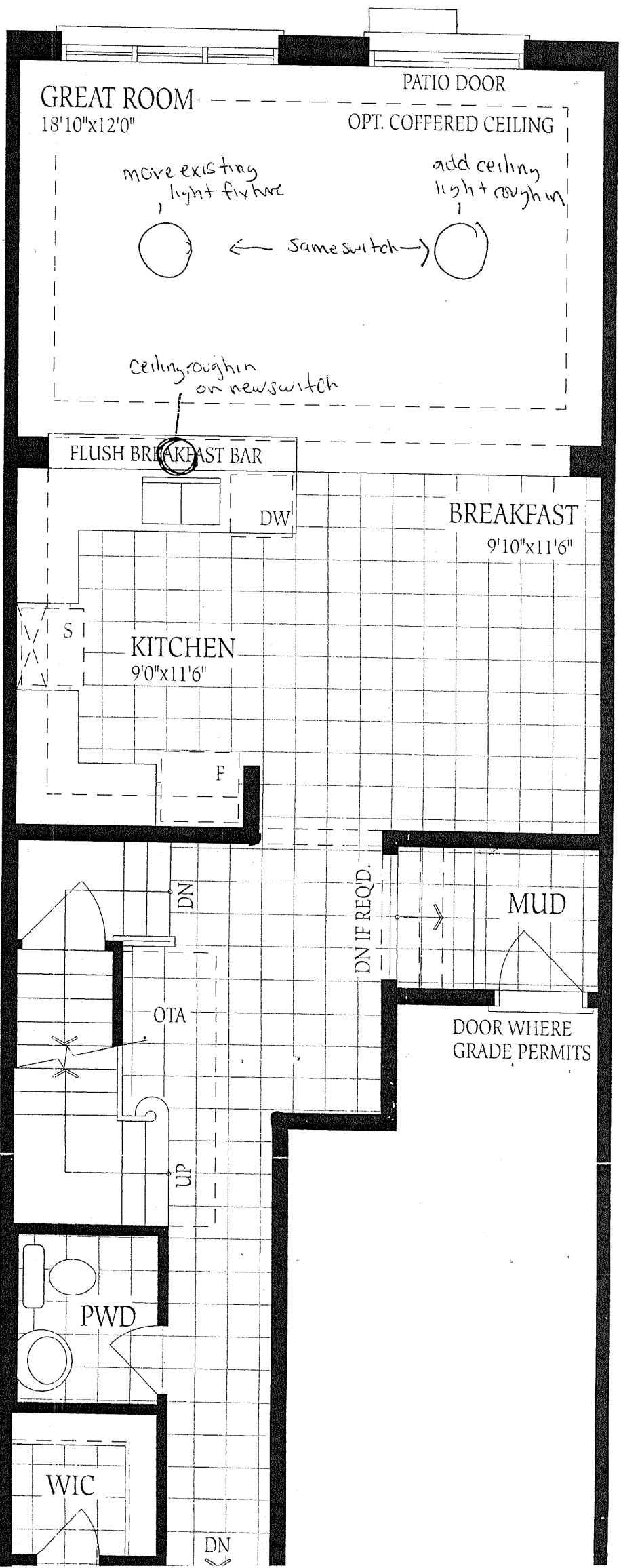

IED
NT

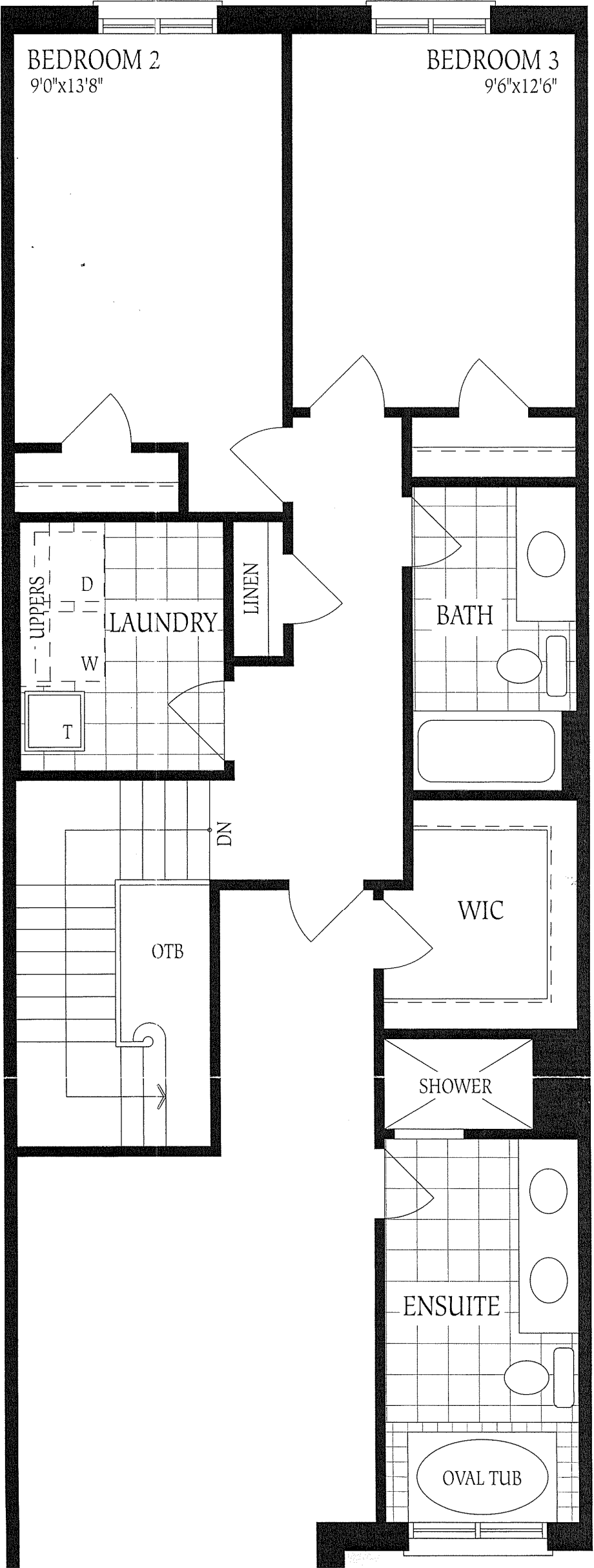
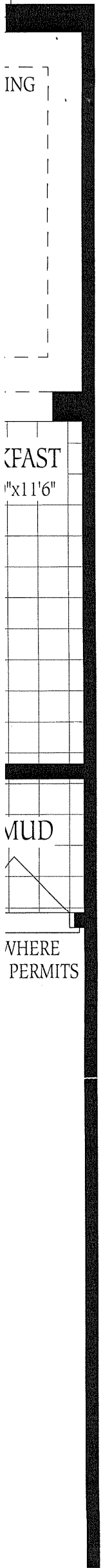

Block 416-3

no changes

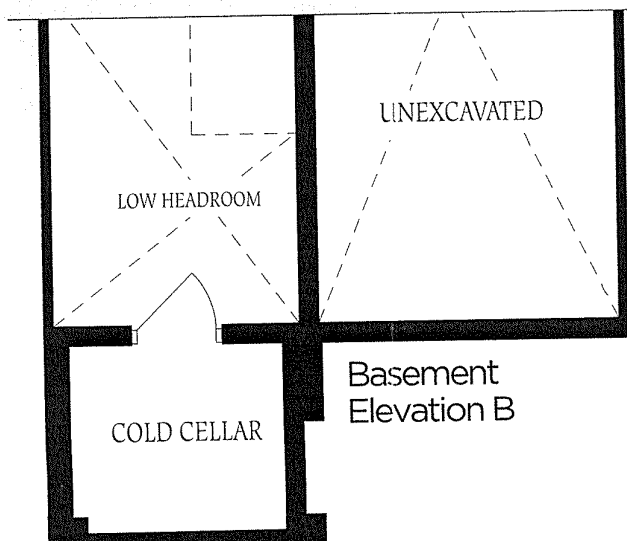
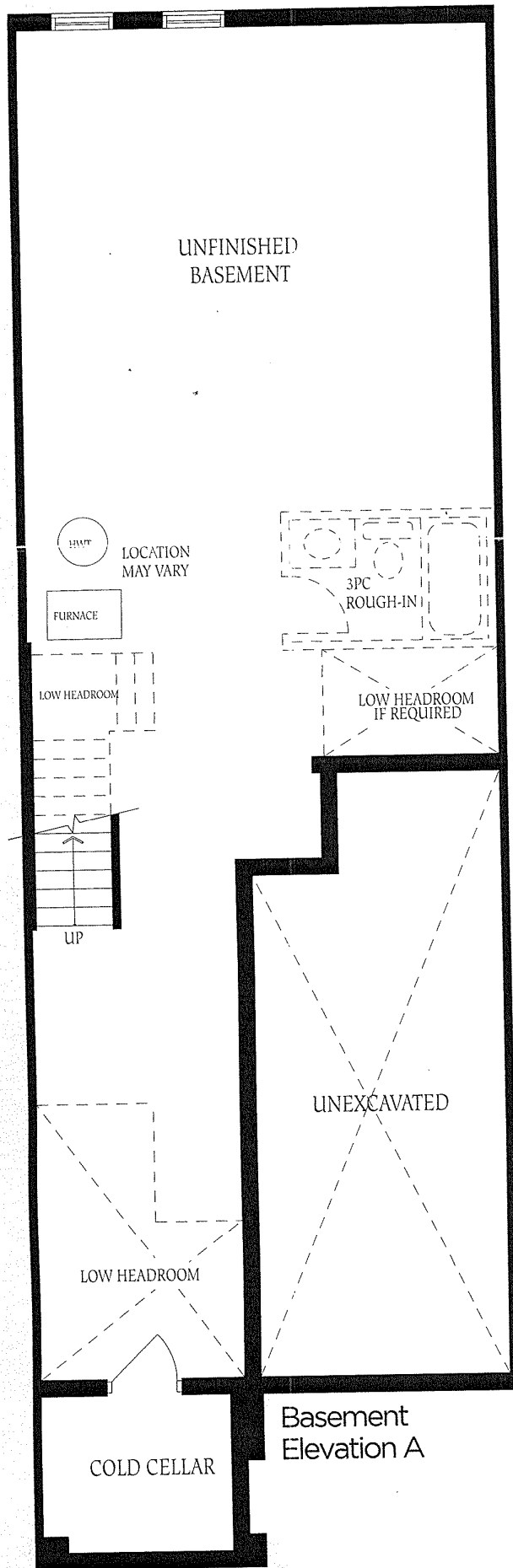

Block 416-3
 & no changes.