



CONSTRUCTION SUMMARY

Block 413 Unit 4 - 1 - The Napa 10 (TH-10E) Elev A  
CEILINGS

Inv.130	1 - SMOOTH CEILINGS - MAIN FLOOR
Line1246	Note:
29Jun15 / 9Sep15	

DO NOT INSTALL

Inv.226	1 - TOILET PAPER HOLDER , TOWEL RACK AND SOAP DISH - DO NOT INSTALL
Line4731	Note:
27Jul15 / 15Jan16	

ELECTRICAL

Inv.130	1 - CEILING OUTLET - ON NEW SWITCH - EXTRA INTERIOR CEILING OUTLET ROUGH IN NO FIXTURE ON NEW SWITCH - AS PER SKETCH
Line1247	Note:
29Jun15 / 9Sep15	
Inv.130	1 - SCONCE ROUGH - IN - ON SEPARATE SWITCH - ROUGH IN WALL SCONE ON A SEPARATE SWITCH - PRICE IS EACH - AS PER SKETCH
Line1248	Note:
29Jun15 / 9Sep15	

HARDWOOD FLOORING

Inv.226	1 - HARDWOOD FLOORING - UPGRADE 2 - 3 1/4 MERCIER SOLID OAK - FAMILY
Line4728	Note:
27Jul15 / 15Jan16	
Inv.226	1 - HARDWOOD FLOORING - UPGRADE 2 - 3 1/4 MERCIER SOLID OAK - UPPER HALL
Line4977	Note:
27Jul15 / 15Jan16	
Inv.130	1 - HARDWOOD - STANDARD - 2¼ MERCIER SOLID OAK - STANDARD COLOURS - LANDING
Line1244	Note:
29Jun15 / 9Sep15	
Inv.130	1 - HARDWOOD - STANDARD - 2¼ MERCIER SOLID OAK - STANDARD COLOURS - UPPER HALL
Line1245	Note:
29Jun15 / 9Sep15	

HEATING & VENTILATION

Inv.130	1 - GAS LINE - ROUGH IN GAS LINE - BBQ - AS PER SKETCH
Line1250	Note:
29Jun15 / 9Sep15	



INTERIOR COLOUR SCHEME

**Purchasers:**

JULIAN FRANCO STANGHERI & CHRISTOPHE

**Telephone Res. / Bus:**

(905) 859-3184 / (647) 203-0209

**Decor Advisor:**

Daneya Zambri

**Lock Date:**

12-Dec-15

**Property:**

Block 413 Unit 4

**Project:**

Bradford Capital Holdings Inc.

**Model and Elevation:**

The Napa 10 (TH-10E) Elev A

**Plan #:**

51M-1063

Layout Changes:

☐ Yes ☒ No

Sketch Attached:

☒ Yes ☐ No

Exterior Colour Scheme:

#1

1. Kitchen and Vanities

	Style and Colour	Hardware
Kitchen / Breakfast	SLAB OAK SHALE GREY	9677
Laundry Room	BELWOOD ONTARIO	12801
Powder Room	N/A	N/A
Master Ensuite Bathroom	RIDEAU COCONUT	9661
BATH	TORONTO OAK OYSTER CL	181

Comment

2. Counter Top

	Counter	Edge
Kitchen / Breakfast	MADURA PEARL 4922K-52	
Laundry Room	FROSTY WHITE 12573-60	
Powder Room	N/A	
Master Ensuite Bathroom	INUKSHUK GREY P-344 LM	
BATH	WHITE CARRARA 4924-38	

Comment

3. Ceramic Flooring

	Selection	Threshold
Entrance Vestibule	MALENA ICE 46-164 13 X 13	
Main Hall	MALENA ICE 46-164 13 X 13	
Kitchen / Breakfast	MALENA ICE 46-164 13 X 13	
Laundry Room	CINQ GREY 46-147 13 X 13	
Powder Room	MALENA ICE 46-164 13 X 13	
Master Ensuite Bathroom	KEATON CARBON 46-175 13 X 13	
BATH	BALLINA CREAM 46-142 13 X13	

Comment



INTERIOR COLOUR SCHEME

**Purchasers:**  
**Telephone Res. / Bus:**  
**Decor Advisor:**  
**Lock Date:**

JULIAN FRANCO STANGHERI & CHRISTOPHE

(905) 859-3184 / (647) 203-0209

Daneya Zambri

12-Dec-15

**Property:** Block 413 Unit 4  
**Project:** Bradford Capital Holdings Inc.  
**Model and Elevation:** The Napa 10 (TH-10E) Elev A  
**Plan #:** 51M-1063

**4. Ceramic Wall Tile**

**Master Ensuite Bathroom**

Tub Deck Wall

Tub Deck

Tub Deck Skirt

Shower Stall

KEATON CARBON 52-193 8 X 10

KEATON CARBON 52-193 8 X 10

KEATON CARBON 52-193 8 X 10

KEATON ICE 52-192 8 X 10

**BATH**

BELLINA CREAM 52-168 8 X 10

**Kitchen Backsplash**

**Delete all Ceramic Accessories (Paper Holder;Towel Bar; Soap Dishes)**

☒ Yes

☐ No

**Comment**

DELETE ALL BATHROOM ACCESSORIES IN ALL WASHROOMS

\*\* Refer to Construction Summary - STANDARD GROUT THROUGHOUT UNLESS SPECIFIED

**5. Carpeting**

**Main Hall**

**Living Room**

**Dining Room**

**Family Room**

**Den / Library / Study**

**Basement Landing(If Applies)**

**Lower Landing (If Applies)**

**Upper Landing**

**Upper Hall**

**Master Bedroom**

**Bedroom #2**

**Bedroom #3**

**Bedroom #4**

**Bedroom #5**

SEE CERAMIC DETAILS

N/A

N/A

SEE HARDWOOD DETAILS

N/A

N/A

SEE HARDWOOD DETAILS

SEE HARDWOOD DETAILS

2369 SUN RIVER 728 SUMAC

2369 SUN RIVER 728 SUMAC

2369 SUN RIVER 728 SUMAC

2369 SUN RIVER 728 SUMAC

N/A

N/A

**Underpad**

**Carpet on Stairs**

**Comment**

**Type**

10MM (STANDARD)

**Area**

ALL BEDROOMS

**Capped**

NONE

**Runner - \*Upgrade**

NONE

**\*\* Refer to Construction Summary**



INTERIOR COLOUR SCHEME

**Purchasers:**

JULIAN FRANCO STANGHIERI & CHRISTOPHE

**Telephone Res. / Bus:**

(905) 859-3184 / (647) 203-0209

**Decor Advisor:**

Daneya Zambri

**Lock Date:**

12-Dec-15

**Property:**

Block 413 Unit 4

**Project:**

Bradford Capital Holdings Inc.

**Model and Elevation:**

The Napa 10 (TH-10E) Elev A

**Plan #:**

51M-1063

6. Hardwood

Kitchen	SEE CERAMIC DETAILS
Main Hall	SEE CERAMIC DETAILS
Living Room	N/A
Dining Room	N/A
Family Room	3 1/4" MERCIER RED OAK - CARBON (UPGRADE 2)
Den / Library / Study	N/A
Basement Landing(If Applies)	N/A
Lower Landing (If Applies)	2 1/4" MERCIER RED OAK PRO NATURAL
Upper Landing	2 1/4" MERCIER RED OAK PRO NATURAL
Upper Hall	3 1/4" MERCIER RED OAK - CARBON (UPGRADE 2)
Master Bedroom	SEE CARPET DETAILS
Bedroom #2	SEE CARPET DETAILS
Bedroom #3	SEE CARPET DETAILS
Bedroom #4	N/A
Bedroom #5	N/A

Comment

7. Plumbing Fixtures

Powder Room	BATH. SINK STANDARD-L4621
Master Ensuite Bathroom	BATH. SINK STANDARD-L4621
BATH	BATH. SINK STANDARD-L4621
KITCHEN	KITCHEN STANDARD- 7545C

Waterline for Fridge

☐ Yes ☒ No

Comment

\*\* Refer to Construction Summary



INTERIOR COLOUR SCHEME

**Purchasers:**

JULIAN FRANCO STANGHERI & CHRISTOPHE

**Telephone Res. / Bus:**

(905) 859-3184 / (647) 203-0209

**Decor Advisor:**

Daneya Zambri

**Lock Date:**

12-Dec-15

**Property:**

Block 413 Unit 4

**Project:**

Bradford Capital Holdings Inc.

**Model and Elevation:**

The Napa 10 (TH-10E) Elev A

**Plan #:**

51M-1063

8. Trim Carpentry

Interior Doors

STD

Front Door Glass Inserts

STD

Door Handles

STANDARD-3820 STN

Interior Trim

STANDARD

Comment

\*\* Refer to Construction Summary

9. Electrical

Plugs and Switches

☒ White

Hood Fan

APPLIANCE PACKAGE

Custom Fan Insert

Appliances

Built in Cooktop

☐ Yes ☒ No

Built in Oven

☐ Yes ☒ No

Gas Stove

☐ Yes ☒ No

Microwave

☐ Yes ☐ OTR ☒ No

Comment

\*\* Refer to Construction Summary

10. Railings and Pickets

Railing Type

OAK

Colour

NATURAL

SpindleType

STANDARD OAK

Colour

NATURAL

Stringer / Riser

NATURAL

Treads

NATURAL

Comment

Oak Stairs

☒ Yes ☐ No

\*\* Refer to Construction Summary

PURCHASER ACKNOWLEDGES STAIRS WILL NOT MATCH HARDWOOD IN FAMILY ROOM AND UPPER HALL



INTERIOR COLOUR SCHEME

**Purchasers:**

JULIAN FRANCO STANGHERI & CHRISTOPHE

**Telephone Res. / Bus:**

(905) 859-3184 / (647) 203-0209

**Decor Advisor:**

Daneya Zambri

**Lock Date:**

12-Dec-15

**Property:**

Block 413 Unit 4

**Project:**

Bradford Capital Holdings Inc.

**Model and Elevation:**

The Napa 10 (TH-10E) Elev A

**Plan #:**

51M-1063

11. Crown Mouldings

Entrance Vestibule

NONE

Main Hall

NONE

Living Room

NONE

Dining Room

NONE

Family Room

NONE

Kitchen/Breakfast

NONE

Den/Library

NONE

Lower Landing

NONE

Comment

\*\* Refer to Construction Summary

12. Wall Paint

Main Floor

GRNPRK WARM GREN FLAT

Second Floor

GRNPRK WARM GREN FLAT

7701 CROMA

Smooth Ceilings First Floor

Yes

●

No

Comment

\*\* Refer to Construction Summary

13. Fireplace

Living Room

Purchased

As Per Plan

N/A

●

Family Room

Purchased

As Per Plan

N/A

●

Other Room - Specify

Purchased

As Per Plan

N/A

●

Fireplace Type

Mantle Type

Colour / Stain

Surround

Hearth

Comment

\*\* Refer to Construction Summary



INTERIOR COLOUR SCHEME

Purchasers:	JULIAN FRANCO STANGHERI & CHRISTOPHE	Property:	Block 413 Unit 4
Telephone Res. / Bus:	(905) 859-3184 / (647) 203-0209	Project:	Bradford Capital Holdings Inc.
Decor Advisor:	Daneya Zambri	Model and Elevation:	The Napa 10 (TH-10E) Elev A
Lock Date:	12-Dec-15	12-Dec-15	Plan #: 51M-1063

14. Heating and Air Conditioning

Air Conditioning	Gas Provisions Stove
Gas Provisions Dryer	Gas Provisions Barbecue
Comment	
** Refer to Construction Summary	

15. General Comments

** Refer to Construction Summary
----------------------------------

Disclaimers and Notes

Purchaser Initials	
	1) Colours of all materials are as close as possible to builder's selection, but not necessarily identical due to variances in manufacturing.
	2) Any extras listed above are null and void unless accompanied by a separate invoice/amendment. Said invoice must be paid in full.
	3) The Purchaser acknowledges that after Interior Colour Selection form is signed and dated, a \$250 admin fee will be applicable for changes, deletions or alterations other than re-selection due to unavailability.
	4) The Purchaser acknowledges reading and accepting the "Bayview Wellington Homes Decor Centre Disclaimers" form. This document contains other miscellaneous disclaimers.
This Interior Colour Selection is final and approved by:	
Signature:_____	Date: _____ Signature:_____ Date: _____



INTERIOR COLOUR SCHEME

<b>Purchasers:</b>	JULIAN FRANCO STANGHERI & CHRISTOPHE	<b>Property:</b>	Block 413 Unit 4
<b>Telephone Res. / Bus:</b>	(905) 859-3184 / (647) 203-0209	<b>Project:</b>	Bradford Capital Holdings Inc.
<b>Decor Advisor:</b>	Daneya Zambri	<b>Model and Elevation:</b>	The Napa 10 (TH-10E) Elev A
<b>Lock Date:</b>	12-Dec-15		<b>Plan #:</b> 51M-1063



Gas Line

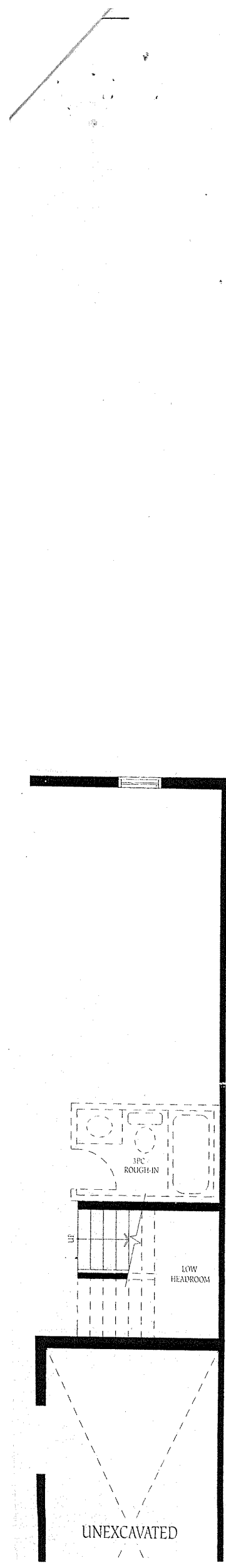

J.S

CS

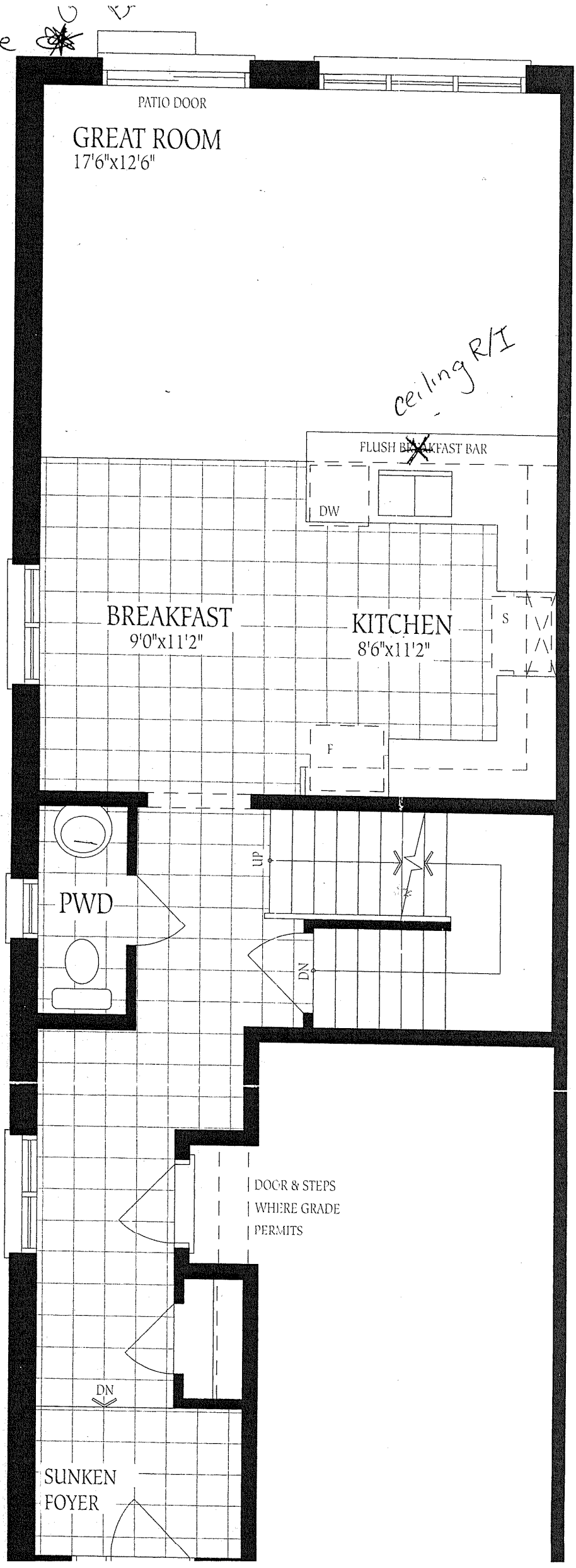

413-4

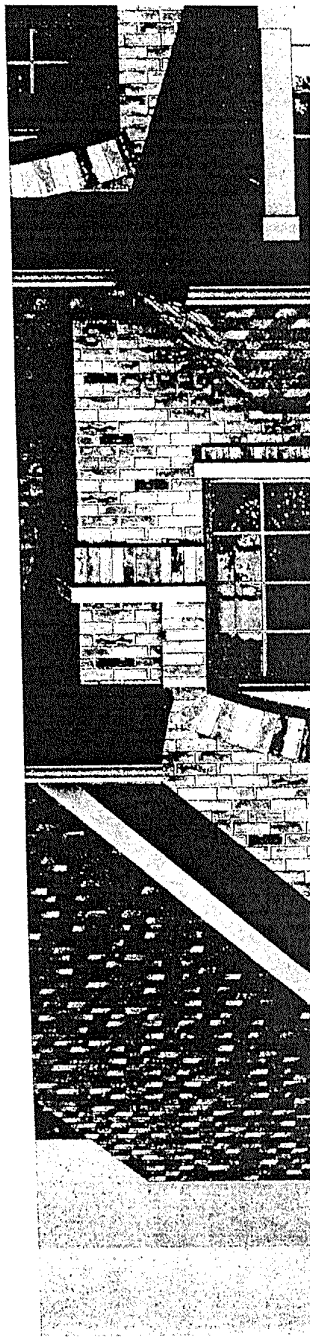
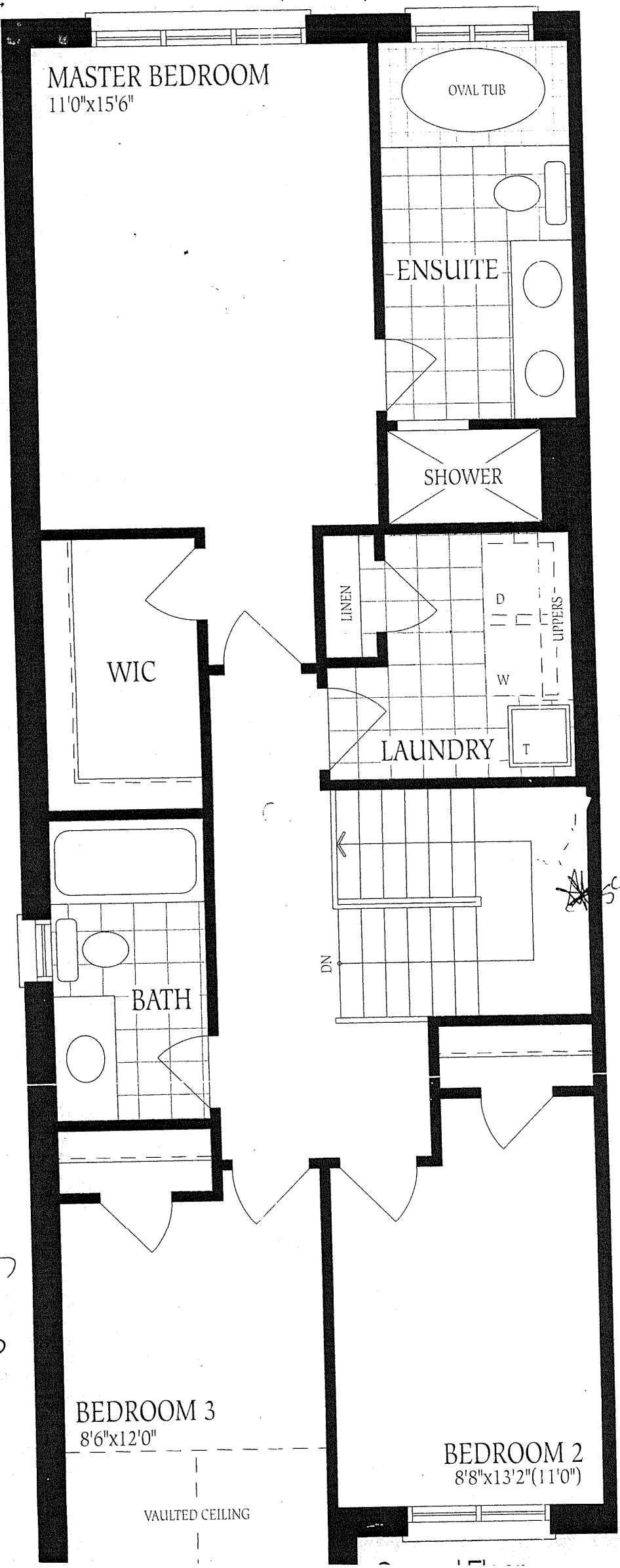

STATES  
nvalley

Bayvie



CS

conce.

UNFINISHED  
BASEMENT

BK 413  
Unit 4

No changes  
made

HWT

LOCATION  
MAY VARY

FURNACE

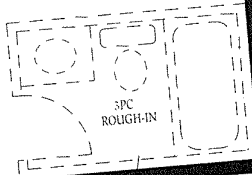

UP

LOW  
HEADROOM

UNEXCAVATED

LOW HEADROOM

COLD CELLAR

Basement  
Elevation A & B