



CONSTRUCTION SUMMARY

273 Right - 1 - The Sedona 1 (30-1) Elev A
CABINETRY

Inv.491	1 - CABINETRY - KITCHEN - GROUP 3 VIKING 3
Line4636	Note:
24Nov15 / 8Jan16	
Inv.491	1 - 66cm "COUNTER DEPTH" FRIDGE ENCLOSURE (1 GABLE AND 59cm CABINET)
Line4642	Note:
24Nov15 / 8Jan16	

CABINETRY - UPPER CABINETS

Inv.491	1 - UPPER - WALL AND HUTCH CABINETS - VIKING - UPPER ANGLE CORNER PER UNIT
Line4645	Note:
24Nov15 / 8Jan16	

ELECTRICAL

Inv.184	1 - CEILING OUTLET - ON NEW SWITCH - EXTRA INTERIOR CEILING OUTLET ROUGH IN NO FIXTURE ON NEW SWITCH - ABOVE BREAKFAST BAR - AS PER SKETCH
Line1866	Note:
14Jul15 / 4Sep15	

HARDWOOD FLOORING

Inv.491	1 - HARDWOOD FLOORING - UPGRADE 2 - 3 1/4 MERCIER SOLID OAK - FAMILY
Line4638	Note:
24Nov15 / 8Jan16	
Inv.491	1 - HARDWOOD FLOORING - UPGRADE 2 - 3 1/4 MERCIER SOLID OAK - DINING
Line4640	Note:
24Nov15 / 8Jan16	
Inv.491	1 - HARDWOOD FLOORING - UPGRADE 2 - 3 1/4 MERCIER SOLID OAK - LANDING
Line4641	Note:
24Nov15 / 8Jan16	
Inv.184	1 - HARDWOOD - STANDARD - 2¼ MERCIER SOLID OAK - STANDARD COLOURS - LANDING
Line1864	Note:
14Jul15 / 4Sep15	

PAINT AND STAIN

Inv.491	1 - STAIN OAK RAILINGS AND STAIRS - RAILINGS - PICKETS - NEWEL POST - NOSING - STRINGERS - TREADS AND RISERS - WROUGHT IRON PICKETS - COMPLETE- STAIN OAK - PRICE IS PER SET
Line4634	Note:
24Nov15 / 8Jan16	

STAIRS AND RAILINGS / NOSINGS

Inv.184	1 - UPGRADE RAILING - UPGRADE 2 - LEVEL 2 - WROUGHT IRON - GREY
Line1865	Note:
14Jul15 / 4Sep15	



INTERIOR COLOUR SCHEME

Purchaser:

Telephone Res. / Bus:

Decor Advisor:

Lock Date:

SERGEY SADOVNICHY

(416) 899-5086 /

Monica Ceresna

6-Dec-15

Property: 273 Right

Project: Bradford Capital Holdings Inc.

Model and Elevation: The Sedona 1 (30-1) Elev A

6-Dec-15

Plan #:

51M-1063

Layout Changes:

☐ Yes ☒ No

Sketch Attached:

☒ Yes ☐ No

Exterior Colour Scheme:

8

1. Kitchen and Vanities

	Style and Colour	Hardware
Kitchen / Breakfast	CAMDEN MAPLE SHALE GREY CL	9677
Laundry Room	BELWOOD ONTARIO WHITE	196
Powder Room	N/A	
Master Ensuite Bathroom	SLAB PVC SUNFLOWER SEED	9671
Main Bath	MANCHESTER OAK OYSTER CL	9651

Comment

1) 66cm "Counter Depth" Fridge Enclosure (1 Gable and 59cm cabinet)

2) Upper Angle Corner Unit

2. Counter Top

	Counter	Edge
Kitchen / Breakfast	MADURA PEARL 4922K-52	
Laundry Room	FROSTY WHITE 1563-70	
Powder Room	N/A	
Master Ensuite Bathroom	GIRONA CAVERN 4897K-52	
Main Bath	CALCUTTA MARBLE 4925K-07	

Comment

3. Ceramic Flooring

	Selection	Threshold
Entrance Vestibule	MALENA ICE 46-164 13 X 13	
Main Hall	MALENA ICE 46-164 13 X 13	
Kitchen / Breakfast	MALENA ICE 46-164 13 X 13	
Laundry Room	KEATON CARBON 46-175 13 X 13	
Powder Room	MALENA ICE 46-164 13 X 13	
Master Ensuite Bathroom	MALENA IVORY 46-168 13 X 13	
Main Bath	PRATO WALNUT 46-130 13 X13	

Comment



INTERIOR COLOUR SCHEME

Purchaser:

Telephone Res. / Bus:

Decor Advisor:

Lock Date:

SERGEY SADOVNICHY

(416) 899-5086 /

Monica Ceresna

6-Dec-15

Property: 273 Right

Project: Bradford Capital Holdings Inc.

Model and Elevation: The Sedona 1 (30-1) Elev A

6-Dec-15

Plan #:

51M-1063

4. Ceramic Wall Tile

Master Ensuite Bathroom

Tub Deck Wall

Tub Deck

Tub Deck Skirt

Shower Stall

Selection

Describe

MALENA IVORY 52-191 8 X 10

MALENA IVORY 52-191 8 X 10

MALENA IVORY 52-191 8 X 10

MALENA IVORY 52-191 8 X 10

Main - Tub/Shower

PRATO WALNUT 52-160 8 X 10

Kitchen Backsplash

Delete all Ceramic Accessories (Paper Holder;Towel Bar; Soap Dishes)

Yes

●

 No

Comment

** Refer to Construction Summary - STANDARD GROUT THROUGHOUT UNLESS SPECIFIED

5. Carpeting

Main Hall

Living Room

Dining Room

Family Room

Den / Library / Study

Basement Landing(If Applies)

Lower Landing (If Applies)

Upper Landing

Upper Hall

Master Bedroom

Bedroom #2

Bedroom #3

Bedroom #4

Bedroom #5

N/A

N/A

SEE HARDWOOD DETAIL

SEE HARDWOOD DETAIL

N/A

N/A

SEE HARDWOOD DETAIL

SEE HARDWOOD DETAIL

2369 SUNRIVER - 728 SUMAC

2369 SUNRIVER - 728 SUMAC

2369 SUNRIVER - 728 SUMAC

2369 SUNRIVER - 728 SUMAC

N/A

N/A

Underpad

Type

Area

10MM (STANDARD)

ALL BEDROOMS

Carpet on Stairs

Capped

Runner - *Upgrade

NONE

NONE

Comment

** Refer to Construction Summary



INTERIOR COLOUR SCHEME

Purchaser:	SERGEY SADOVNICHYI	Property:	273 Right
Telephone Res. / Bus:	(416) 899-5086 /	Project:	Bradford Capital Holdings Inc.
Decor Advisor:	Monica Ceresna	Model and Elevation:	The Sedona 1 (30-1) Elev A
Lock Date:	6-Dec-15	6-Dec-15	Plan #: 51M-1063

6. Hardwood

Kitchen	SEE CERAMIC DETAIL
Main Hall	SEE CERAMIC DETAIL
Living Room	N/A
Dining Room	MERCIER 3-1/4" RED OAK - CARBON (UPGRADE 2)
Family Room	MERCIER 3-1/4" RED OAK - CARBON (UPGRADE 2)
Den / Library / Study	N/A
Basement Landing(If Applies)	N/A
Lower Landing (If Applies)	MERCIER 3-1/4" RED OAK - CARBON (UPGRADE 2)
Upper Landing	MERCIER 3-1/4" RED OAK - CARBON (UPGRADE 2)
Upper Hall	SEE CARPET DETAIL
Master Bedroom	SEE CARPET DETAIL
Bedroom #2	SEE CARPET DETAIL
Bedroom #3	SEE CARPET DETAIL
Bedroom #4	N/A
Bedroom #5	N/A

Comment

7. Plumbing Fixtures

Powder Room	BATH. SINK STANDARD-L4621
Master Ensuite Bathroom	BATH. SINK STANDARD-L4621
BATH	BATH. SINK STANDARD-L4621
KITCHEN	KITCHEN UPGRADE 1 - 7594C

Waterline for Fridge

☐ Yes ☒ No

Comment

** Refer to Construction Summary



INTERIOR COLOUR SCHEME

Purchaser:	SERGEY SADOVNICHY	Property:	273 Right
Telephone Res. / Bus:	(416) 899-5086 /	Project:	Bradford Capital Holdings Inc.
Decor Advisor:	Monica Ceresna	Model and Elevation:	The Sedona 1 (30-1) Elev A
Lock Date:	6-Dec-15	6-Dec-15	Plan #: 51M-1063

8. Trim Carpentry

Interior Doors	STD	Front Door Glass Inserts	STD	Door Handles	STANDARD-3820 STN
Interior Trim	STANDARD				

Comment

** Refer to Construction Summary

9. Electrical

Plugs and Switches	<input checked="" type="radio"/> White			
Hood Fan	APPLIANCE PACKAGE			
Custom Fan Insert				
Appliances	Built in Cooktop	Built in Oven	Gas Stove	Microwave
	<input type="radio"/> Yes <input checked="" type="radio"/> No	<input type="radio"/> Yes <input checked="" type="radio"/> No	<input type="radio"/> Yes <input checked="" type="radio"/> No	<input type="radio"/> Yes <input type="radio"/> OTR <input checked="" type="radio"/> No

Comment

** Refer to Construction Summary

10. Railings and Pickets

Railing Type	OAK	Colour	STAIN TO MATCH HARDWOOD
SpindleType	UPGRADE 2 LEVEL 2 WROUGHT IRON	Colour	GREY
Stringer / Riser	STAIN TO MATCH HARDWOOD	Treads	STAIN TO MATCH HARDWOOD
Comment	Oak Stairs <input checked="" type="radio"/> Yes <input type="radio"/> No		

** Refer to Construction Summary

HARDWOOD: MERCIER 3-1/4" RED OAK - CARBON (UPGRADE 2)



INTERIOR COLOUR SCHEME

Purchaser:	SERGEY SADOVNICHY	Property:	273 Right
Telephone Res. / Bus:	(416) 899-5086 /	Project:	Bradford Capital Holdings Inc.
Decor Advisor:	Monica Ceresna	Model and Elevation:	The Sedona 1 (30-1) Elev A
Lock Date:	6-Dec-15	6-Dec-15	Plan #: 51M-1063

11. Crown Mouldings

Entrance Vestibule	NONE		Kitchen/Breakfast	NONE	
Main Hall	NONE		Den/Library	NONE	
Living Room	NONE		Lower Landing	NONE	
Dining Room	NONE				
Family Room	NONE				
Comment					
** Refer to Construction Summary					

12. Wall Paint

Main Floor	OYSTER FLAT 7719
Second Floor	OYSTER FLAT 7719
Smooth Ceilings First Floor	<input type="radio"/> Yes <input checked="" type="radio"/> No
Comment	
** Refer to Construction Summary	

13. Fireplace

	Living Room	Family Room	Other Room - Specify
	PurchasedAs Per Plan N/A	PurchasedAs Per Plan N/A	PurchasedAs Per Plan N/A
	<input type="radio"/> <input type="radio"/> <input checked="" type="radio"/>	<input type="radio"/> <input type="radio"/> <input checked="" type="radio"/>	<input type="radio"/> <input type="radio"/> <input checked="" type="radio"/>
Fireplace Type			
Mantle Type			
Colour / Stain			
Surround			
Hearth			
Comment			
** Refer to Construction Summary			



INTERIOR COLOUR SCHEME

Purchaser:	SERGEY SADOVNICHY	Property:	273 Right
Telephone Res. / Bus:	(416) 899-5086 /	Project:	Bradford Capital Holdings Inc.
Decor Advisor:	Monica Ceresna	Model and Elevation:	The Sedona 1 (30-1) Elev A
Lock Date:	6-Dec-15	6-Dec-15	Plan #: 51M-1063

14. Heating and Air Conditioning

Air Conditioning	Gas Provisions Stove
Gas Provisions Dryer	Gas Provisions Barbecue
Comment	
** Refer to Construction Summary	

15. General Comments

** Refer to Construction Summary

Disclaimers and Notes

Purchaser Initials	
	1) Colours of all materials are as close as possible to builder's selection, but not necessarily identical due to variances in manufacturing.
	2) Any extras listed above are null and void unless accompanied by a separate invoice/amendment. Said invoice must be paid in full.
	3) The Purchaser acknowledges that after Interior Colour Selection form is signed and dated, a \$250 admin fee will be applicable for changes, deletions or alterations other than re-selection due to unavailability.
	4) The Purchaser acknowledges reading and accepting the "Bayview Wellington Homes Decor Centre Disclaimers" form. This document contains other miscellaneous disclaimers.
This Interior Colour Selection is final and approved by:	
Signature:	Date:



INTERIOR COLOUR SCHEME

Purchaser:	SERGEY SADOVNICHY	Property:	273 Right
Telephone Res. / Bus:	(416) 899-5086 /	Project:	Bradford Capital Holdings Inc.
Decor Advisor:	Monica Ceresna	Model and Elevation:	The Sedona 1 (30-1) Elev A
Lock Date:	6-Dec-15	6-Dec-15	Plan #: 51M-1063

semis

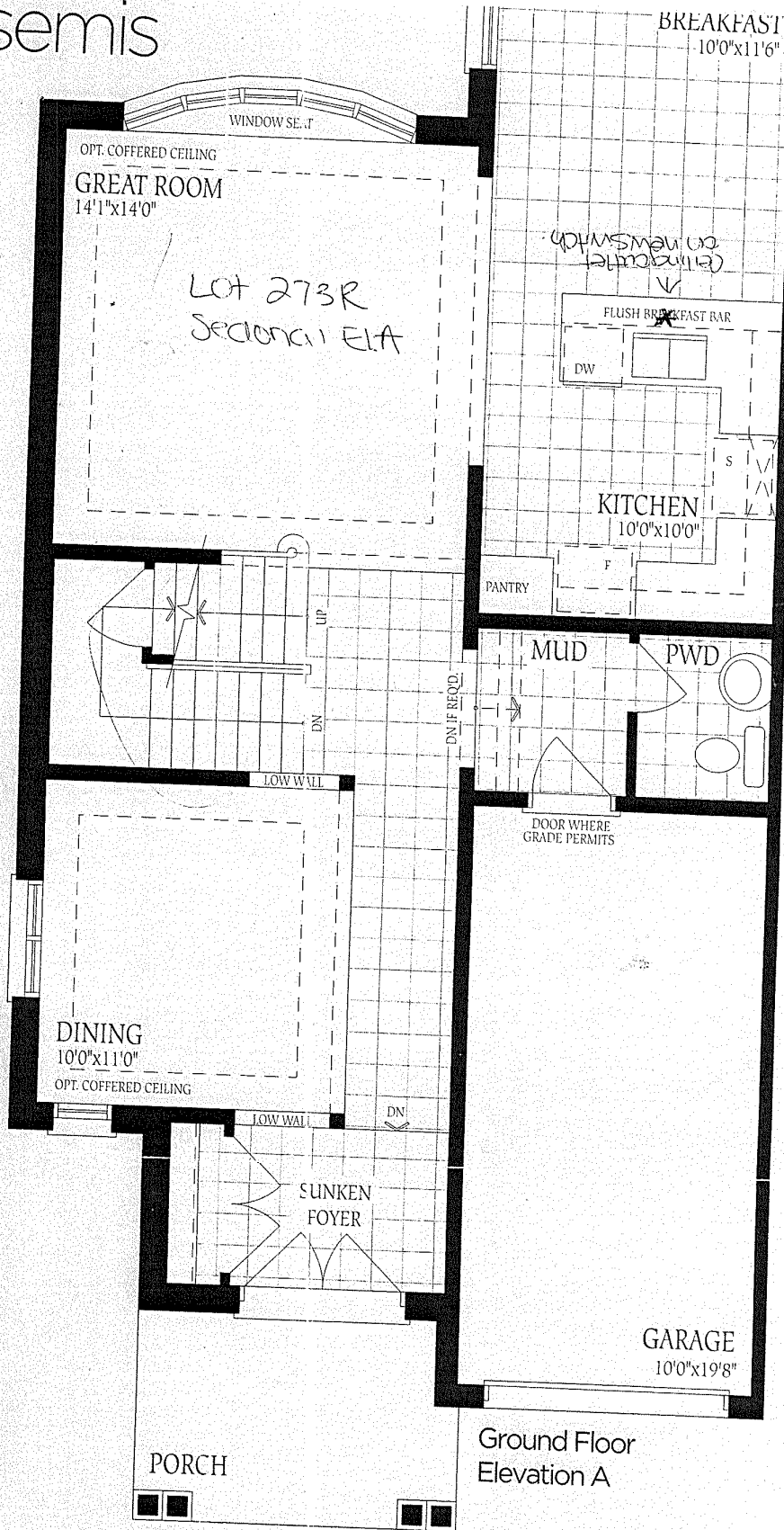

Ground Floor
Elevation A

The Sedona 1 1935 SQ.FT.

273 P. no changes

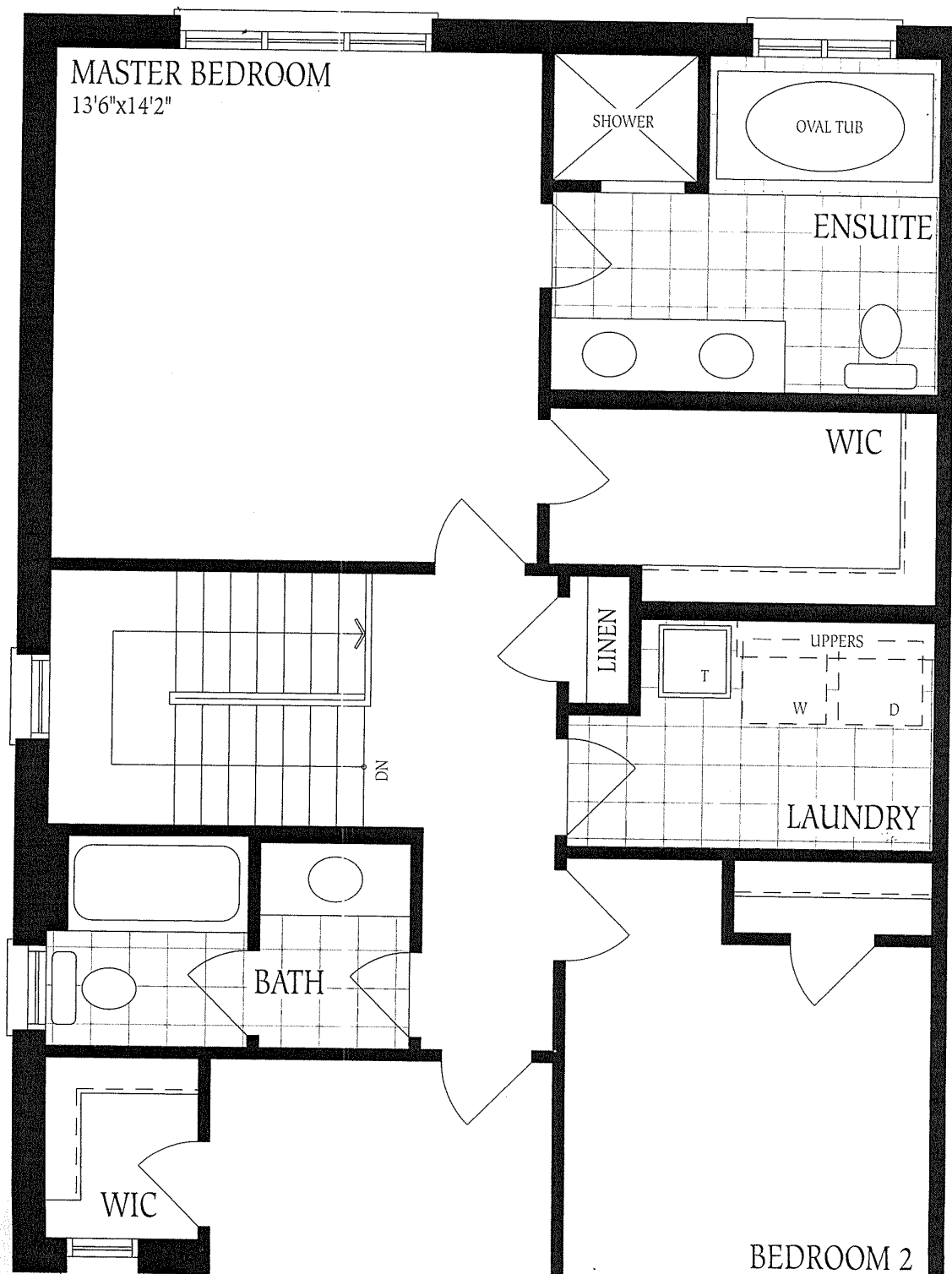

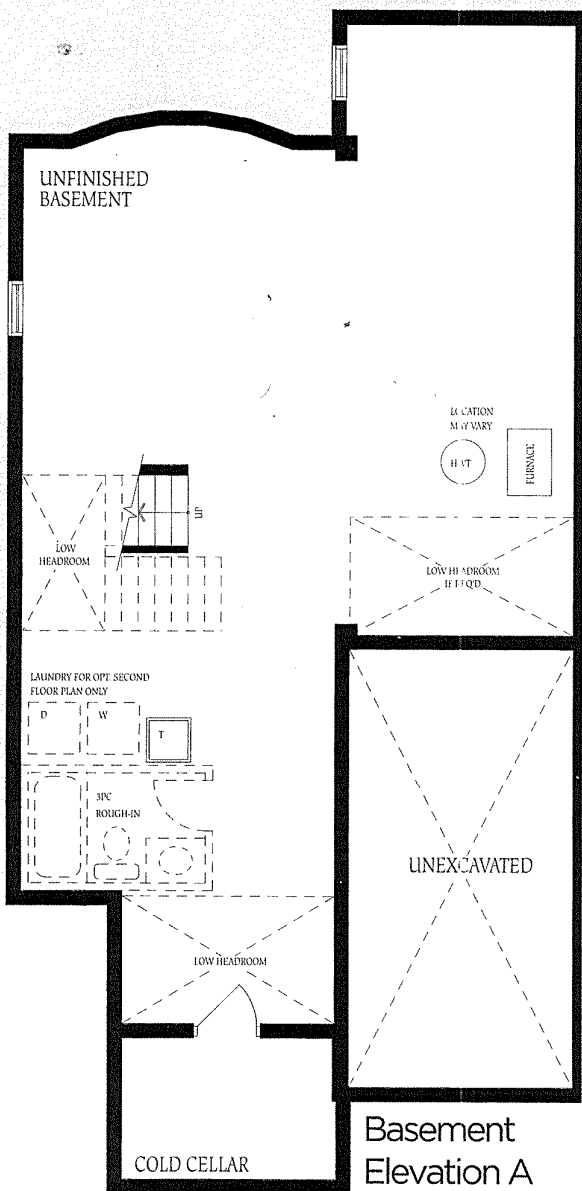

273 R
 & no changes →

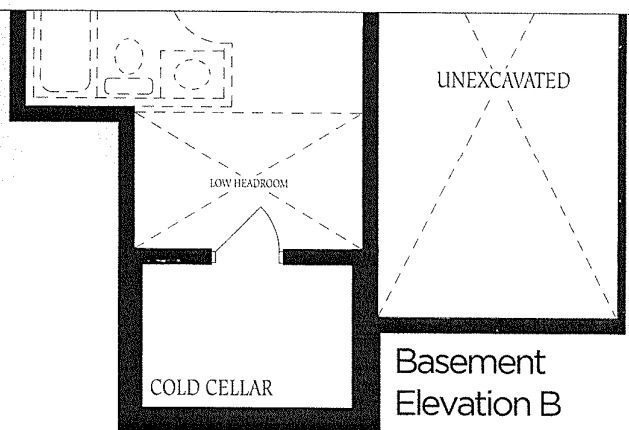

The flo
 constr
 of floor
 floor sp: