



CONSTRUCTION SUMMARY

271 Right - 1 - The Sedona 1 (30-1) Elev B
CABINETRY - ACCESSORIES

Inv.441	1 - (J09) "COUNTER DEPTH" FRIDGE CABINET (1 GABLE & CABINET 59CM DEEP)
Line4782	Note:
11Nov15 / 8Jan16	

DO NOT INSTALL

Inv.441	1 - DO NOT INSTALL TOWEL RACK, SOAP DISH AND TOILET PAPER HOLDER - DO NOT INSTALL
Line4768	Note:
11Nov15 / 8Jan16	

ELECTRICAL

Inv.27	1 - CEILING OUTLET - ON NEW SWITCH - EXTRA INTERIOR CEILING OUTLET ROUGH IN NO FIXTURE ON NEW SWITCH - OVER BREAKFAST BAR - CENTERED - AS PER SKETCH
Line1305	Note:
23May15 / 4Sep15	

HARDWOOD FLOORING

Inv.441	1 - HARDWOOD FLOORING - STANDARD SERIES - 2 1/4 MERCIER SOLID OAK - MAIN HALL
Line4765	Note:
11Nov15 / 8Jan16	
Inv.27	1 - HARDWOOD - STANDARD - 2¼ MERCIER SOLID OAK - STANDARD COLOURS - LANDING
Line1306	Note:
23May15 / 4Sep15	

PLUMBING

Inv.27	1 - ICE MAKER ROUGH IN - WATERLINE TO FRIDGE FOR ICEMAKER
Line1307	Note:
23May15 / 4Sep15	

WINDOWS - BASEMENT

Inv.27	2 - BASEMENT WINDOW - 30 X 30- AS PER SKETCH
Line1308	Note:
23May15 / 4Sep15	



INTERIOR COLOUR SCHEME

Purchasers:

JUAN CARLOS CAMPOS & MILUNIKA-CINDY M

Property: 271 Right

Telephone Res. / Bus: (416) 712-4734 /

Project: Bradford Capital Holdings Inc.

Decor Advisor: Daneya Zambri

Model and Elevation: The Sedona 1 (30-1) Elev B

Lock Date: 1-Dec-15

30-Nov-15

Plan #: 51M-1063

Layout Changes: ☐ Yes ☒ No

Sketch Attached: ☒ Yes ☐ No

Exterior Colour Scheme: # 9

1. Kitchen and Vanities

	Style and Colour	Hardware
Kitchen / Breakfast	CAMDEN OAK OYSTER CL	9677
Laundry Room	BELWOOD ONTARIO WHITE	113B
Powder Room	N/A	N/A
Master Ensuite Bathroom	MANCHESTER OAK SHALE GREY	9651
Main Bath	BELWOOD ONTARIO WHITE	113B

Comment

2. Counter Top

	Counter	Edge
Kitchen / Breakfast	WHITE CARRARA 4924-38	
Laundry Room	FROSTY WHITE 1573-60	
Powder Room	N/A	
Master Ensuite Bathroom	CALCUTTA MARBLE 4925K-07	
Main Bath	INUKSHUK TUPE P-345 LM	

Comment

3. Ceramic Flooring

	Selection	Threshold
Entrance Vestibule	MALENA IVORY 46-168 13 X 13	
Main Hall	SEE HARDWOOD DETAILS	
Kitchen / Breakfast	MALENA IVORY 46-168 13 X 13	
Laundry Room	KEATON CARBON 46-175 13 X 13	
Powder Room	MALENA IVORY 46-168 13 X 13	
Master Ensuite Bathroom	MALENA ICE 46-164 13 X 13	
Main Bath	CINQ GREY 46-147 13 X 13	
Mud Room	MALENA IVORY 46-168 13 X 13	

Comment



INTERIOR COLOUR SCHEME

Purchasers:

JUAN CARLOS CAMPOS & MILUNIKA-CINDY M

Property:

271 Right

Telephone Res. / Bus:

(416) 712-4734 /

Project:

Bradford Capital Holdings Inc.

Decor Advisor:

Daneya Zambri

Model and Elevation:

The Sedona 1 (30-1) Elev B

Lock Date:

1-Dec-15

30-Nov-15

Plan #:

51M-1063

4. Ceramic Wall Tile

Master Ensuite Bathroom		Selection	Describe
Tub Deck Wall		MALENA ICE 52-189 8 X 10	
Tub Deck		MALENA ICE 52-189 8 X 10	
Tub Deck Skirt		MALENA ICE 52-189 8 X 10	
Shower Stall		MALENA ICE 52-189 8 X 10	
BATH		CINQ GREY 52-174 8 X 10	
Kitchen Backsplash			

Delete all Ceramic Accessories (Paper Holder;Towel Bar; Soap Dishes) ☐ Yes ☒ No

Comment

DO NOT INSTALL BATHROOM CERAMIC ACCESSORIES

** Refer to Construction Summary - STANDARD GROUT THROUGHOUT UNLESS SPECIFIED

5. Carpeting

Main Hall	SEE HARDWOOD DETAILS	
Living Room	N/A	
Dining Room	SEE HARDWOOD DETAILS	
Family Room	SEE HARDWOOD DETAILS	
Den / Library / Study	N/A	
Basement Landing(If Applies)	N/A	
Lower Landing (If Applies)	SEE HARDWOOD DETAILS	
Upper Landing	SEE HARDWOOD DETAILS	
Upper Hall	2369 SUN RIVER 713 SILVER MAPLE	
Master Bedroom	2369 SUN RIVER 713 SILVER MAPLE	
Bedroom #2	2369 SUN RIVER 713 SILVER MAPLE	
Bedroom #3	2369 SUN RIVER 713 SILVER MAPLE	
Bedroom #4	2369 SUN RIVER 713 SILVER MAPLE	
Bedroom #5	N/A	
Underpad	Type	Area
	10MM (STANDARD)	ALL BEDROOMS
Carpet on Stairs	Capped	Runner - *Upgrade
	NONE	NONE

Comment

** Refer to Construction Summary



INTERIOR COLOUR SCHEME

Purchasers:	JUAN CARLOS CAMPOS & MILUNIKA-CINDY M	Property:	271 Right
Telephone Res. / Bus:	(416) 712-4734 /	Project:	Bradford Capital Holdings Inc.
Decor Advisor:	Daneya Zambri	Model and Elevation:	The Sedona 1 (30-1) Elev B
Lock Date:	1-Dec-15	30-Nov-15	Plan #: 51M-1063

6. Hardwood

Kitchen	SEE CERAMIC DETAILS
Main Hall	2 1/4" PRO NATURAL - MERCIER RED OAK
Living Room	N/A
Dining Room	2 1/4" PRO NATURAL - MERCIER RED OAK
Family Room	2 1/4" PRO NATURAL - MERCIER RED OAK
Den / Library / Study	N/A
Basement Landing(If Applies)	N/A
Lower Landing (If Applies)	2 1/4" PRO NATURAL - MERCIER RED OAK
Upper Landing	2 1/4" PRO NATURAL - MERCIER RED OAK
Upper Hall	SEE CARPET DETAILS
Master Bedroom	SEE CARPET DETAILS
Bedroom #2	SEE CARPET DETAILS
Bedroom #3	SEE CARPET DETAILS
Bedroom #4	SEE CARPET DETAILS
Bedroom #5	N/A

Comment

7. Plumbing Fixtures

Powder Room	BATH. SINK STANDARD-L4621
Master Ensuite Bathroom	BATH. SINK STANDARD-L4621
BATH	BATH. SINK STANDARD-L4621
KITCHEN	KITCHEN STANDARD- 7545C

Waterline for Fridge ☒ Yes ☐ No

Comment

** Refer to Construction Summary



INTERIOR COLOUR SCHEME

Purchasers:	JUAN CARLOS CAMPOS & MILUNIKA-CINDY M		Property:	271 Right
Telephone Res. / Bus:	(416) 712-4734 /		Project:	Bradford Capital Holdings Inc.
Decor Advisor:	Daneya Zambri		Model and Elevation:	The Sedona 1 (30-1) Elev B
Lock Date:	1-Dec-15	30-Nov-15	Plan #:	51M-1063

8. Trim Carpentry

Interior Doors	<input type="text" value="STD"/>	Front Door Glass Inserts	<input type="text" value="STD"/>	Door Handles	<input type="text" value="STANDARD-3820 STN"/>
Interior Trim	<input type="text" value="STANDARD"/>				

Comment

** Refer to Construction Summary

9. Electrical

Plugs and Switches	<input checked="" type="radio"/> White	<input type="text"/>		
Hood Fan	<input type="text" value="APPLIANCE PACKAGE"/>			
Custom Fan Insert				
Appliances	Built in Cooktop	Built in Oven	Gas Stove	Microwave
	<input type="radio"/> Yes <input checked="" type="radio"/> No	<input type="radio"/> Yes <input checked="" type="radio"/> No	<input type="radio"/> Yes <input checked="" type="radio"/> No	<input type="radio"/> Yes <input type="radio"/> OTR <input checked="" type="radio"/> No

Comment

** Refer to Construction Summary

10. Railings and Pickets

Railing Type	<input type="text" value="OAK"/>	Colour	<input type="text" value="NATURAL"/>
SpindleType	<input type="text" value="STANDARD OAK"/>	Colour	<input type="text" value="NATURAL"/>
Stringer / Riser	<input type="text" value="NATURAL"/>	Treads	<input type="text" value="NATURAL"/>
Comment	Oak Stairs <input checked="" type="radio"/> Yes <input type="radio"/> No		

** Refer to Construction Summary



INTERIOR COLOUR SCHEME

Purchasers:

JUAN CARLOS CAMPOS & MILUNIKA-CINDY M

Property:

271 Right

Telephone Res. / Bus:

(416) 712-4734 /

Project:

Bradford Capital Holdings Inc.

Decor Advisor:

Daneya Zambri

Model and Elevation:

The Sedona 1 (30-1) Elev B

Lock Date:

1-Dec-15

30-Nov-15

Plan #:

51M-1063

11. Crown Mouldings

Entrance Vestibule	NONE		Kitchen/Breakfast	NONE	
Main Hall	NONE		Den/Library	NONE	
Living Room	NONE		Lower Landing	NONE	
Dining Room	NONE				
Family Room	NONE				

Comment

** Refer to Construction Summary

12. Wall Paint

Main Floor	GNPRK WARM GREY
Second Floor	GNPRK WARM GREY
	7701 CROMA

Smooth Ceilings First Floor ☐ Yes ☒ No

Comment

** Refer to Construction Summary

13. Fireplace

	Living Room			Family Room			Other Room - Specify		
	Purchased	As Per Plan	N/A	Purchased	As Per Plan	N/A	Purchased	As Per Plan	N/A
	<input type="radio"/>	<input type="radio"/>	<input checked="" type="radio"/>	<input type="radio"/>	<input type="radio"/>	<input checked="" type="radio"/>	<input type="radio"/>	<input type="radio"/>	<input checked="" type="radio"/>
Fireplace Type									
Mantle Type									
Colour / Stain									
Surround									
Hearth									

Comment

** Refer to Construction Summary



INTERIOR COLOUR SCHEME

Purchasers:	JUAN CARLOS CAMPOS & MILUNIKA-CINDY M	Property:	271 Right
Telephone Res. / Bus:	(416) 712-4734 /	Project:	Bradford Capital Holdings Inc.
Decor Advisor:	Daneya Zambri	Model and Elevation:	The Sedona 1 (30-1) Elev B
Lock Date:	1-Dec-15	30-Nov-15	Plan #: 51M-1063

14. Heating and Air Conditioning

Air Conditioning	Gas Provisions Stove
Gas Provisions Dryer	Gas Provisions Barbecue
Comment	
<div>** Refer to Construction Summary</div>	

15. General Comments

** Refer to Construction Summary

Disclaimers and Notes

Purchaser Initials	
	1) Colours of all materials are as close as possible to builder's selection, but not necessarily identical due to variances in manufacturing.
	2) Any extras listed above are null and void unless accompanied by a separate invoice/amendment. Said invoice must be paid in full.
	3) The Purchaser acknowledges that after Interior Colour Selection form is signed and dated, a \$250 admin fee will be applicable for changes, deletions or alterations other than re-selection due to unavailability.
	4) The Purchaser acknowledges reading and accepting the "Bayview Wellington Homes Decor Centre Disclaimers" form. This document contains other miscellaneous disclaimers.
This Interior Colour Selection is final and approved by:	
Signature:_____	Date: _____
Signature:_____	Date: _____



INTERIOR COLOUR SCHEME

Purchasers:	JUAN CARLOS CAMPOS & MILUNIKA-CINDY M	Property:	271 Right
Telephone Res. / Bus:	(416) 712-4734 /	Project:	Bradford Capital Holdings Inc.
Decor Advisor:	Daneya Zambri	Model and Elevation:	The Sedona 1 (30-1) Elev B
Lock Date:	1-Dec-15	30-Nov-15	Plan #: 51M-1063

GreenValley
ESTATES

30' semis

SEDONA 1
ELEV B
LOT # 271R

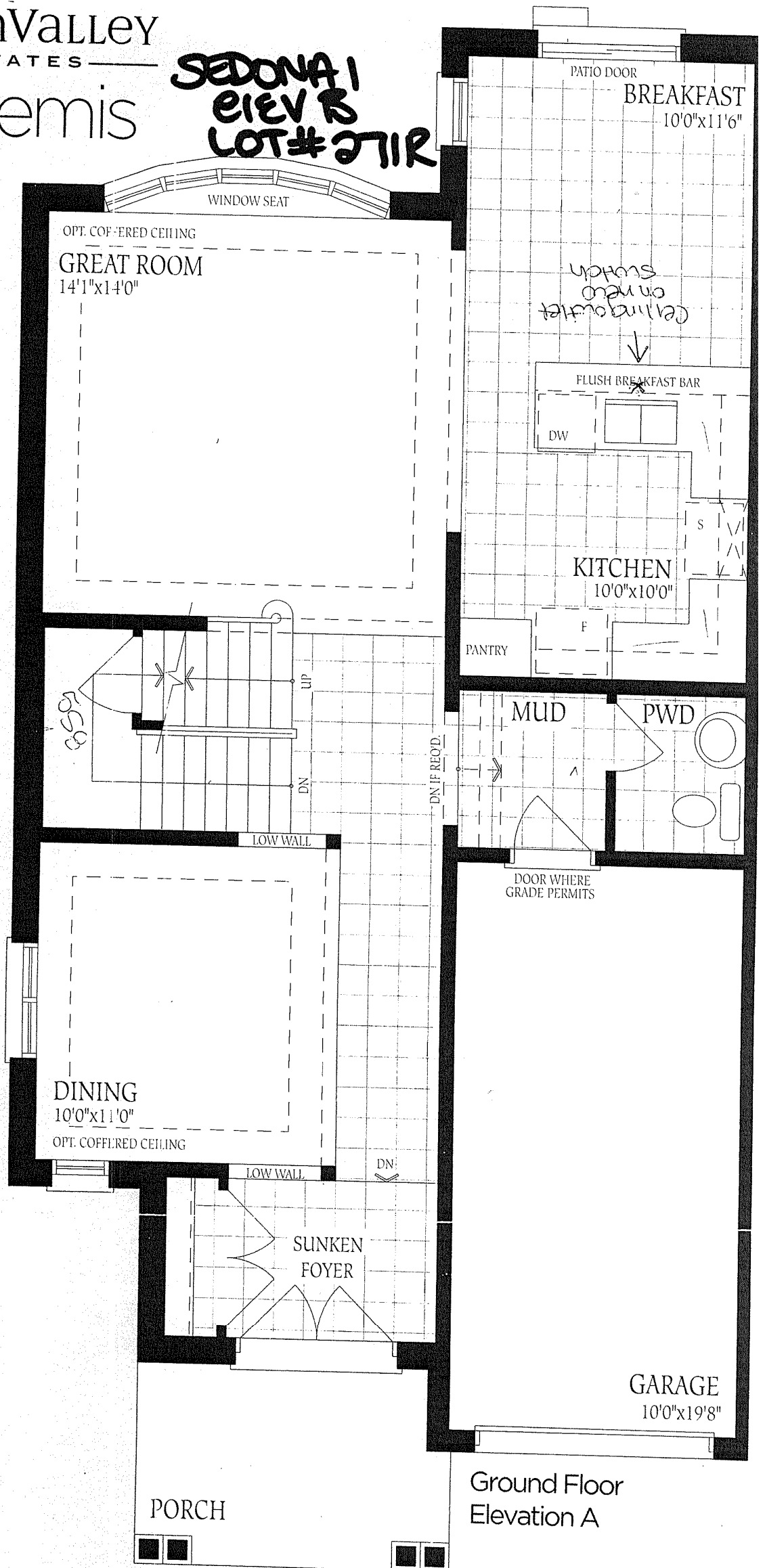

Ground Floor
Elevation A

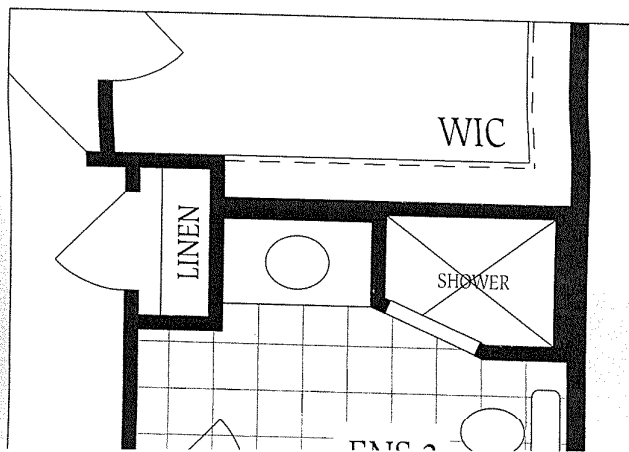
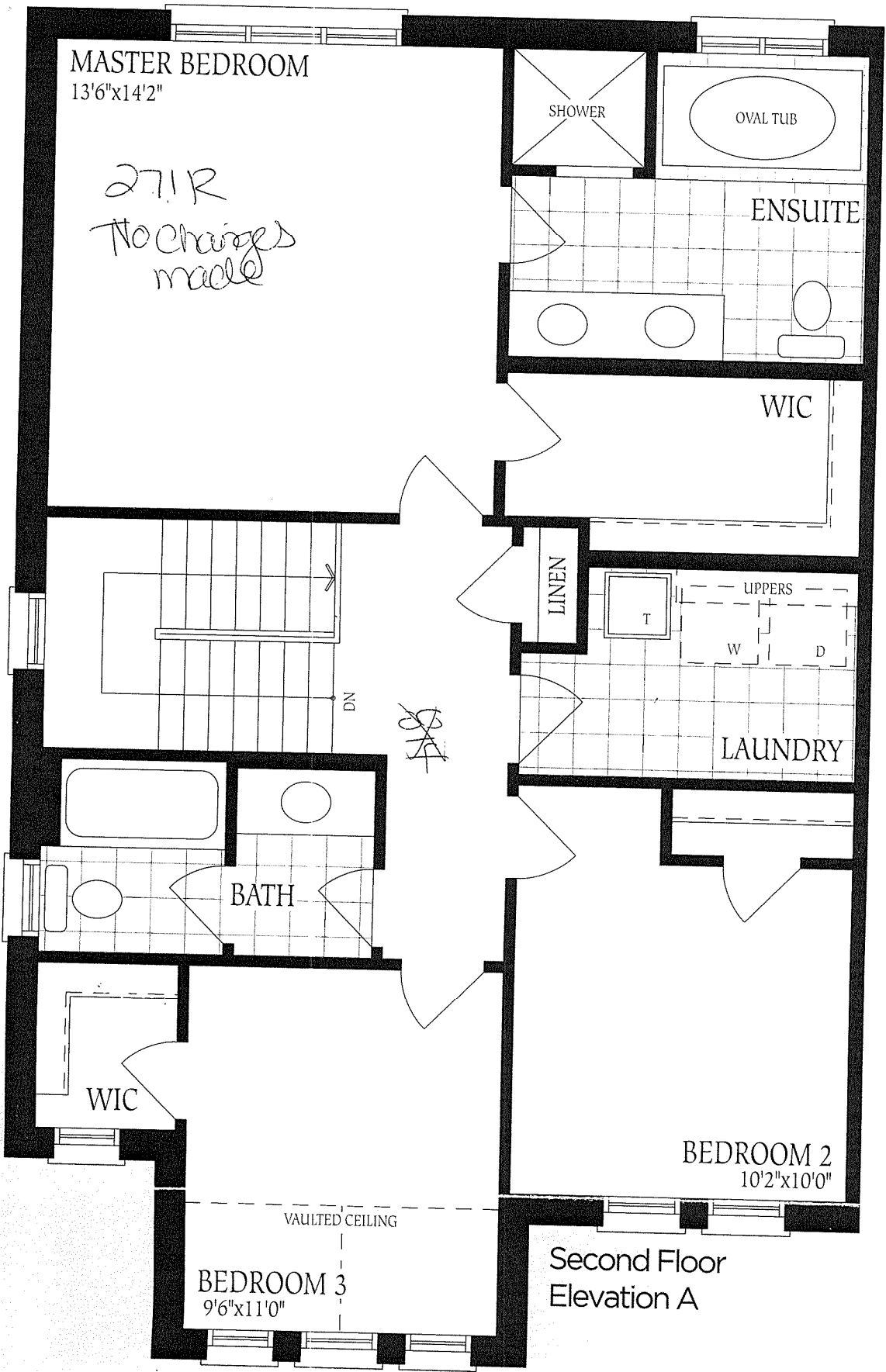

271-R

UNFINISHED
BASEMENT

30x30
(2) windows

LOCATION
MAY VARY

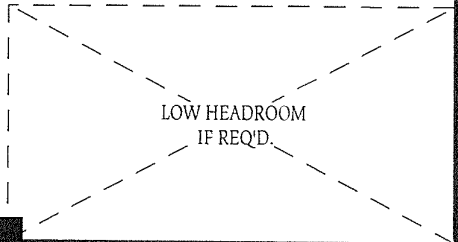
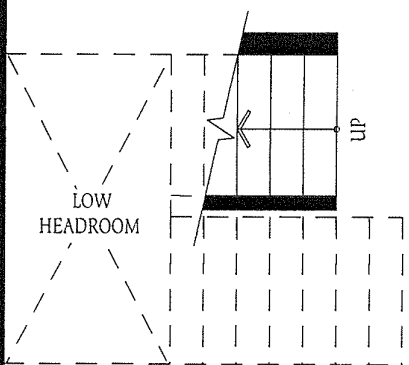
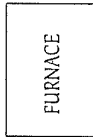

LAUNDRY FOR OPT. SECOND
FLOOR PLAN ONLY

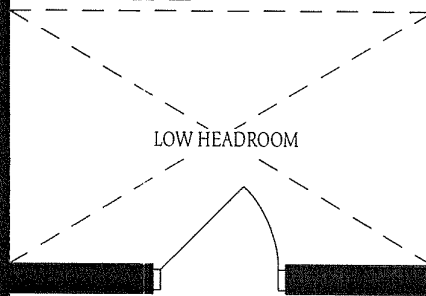
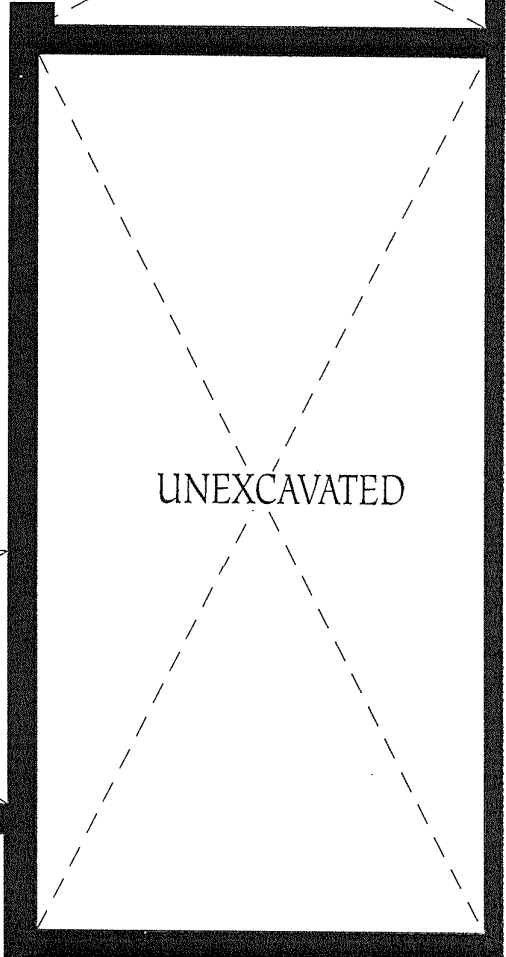
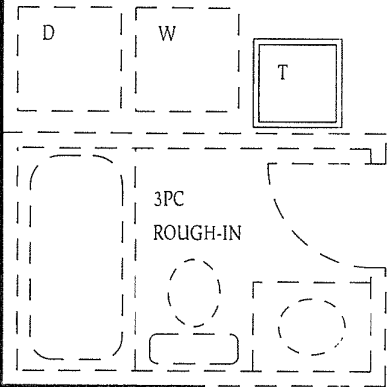

Basement

COLD CELLAR

Elevation A