



CONSTRUCTION SUMMARY

58 Right - 1 - The Sedona 4 (30-4) Elev B CABINETS

Inv.227	1 - CABINETS - KITCHEN - GROUP 3 VIKING 3
Line4840	Note:
28Jul15 / 10Dec15	

Inv.227	1 - (J33) COOKTOP CABINET WITH FALSE TOP DRAWER AND POTS & PANS DRAWER BELOW
Line4843	Note:
28Jul15 / 10Dec15	

CABINETS - ACCESSORIES

Inv.227	1 - (J20) BUILT IN DOUBLE APPLIANCE CABINET W/ DRAWER BELOW
Line4842	Note:
28Jul15 / 10Dec15	

Inv.227	1 - (J04) 59CM "DEEP" FRIDGE CABINET
Line4844	Note:
28Jul15 / 10Dec15	

Inv.227	1 - (H09) BASE WASTE/RECYCLE CENTER PULL OUT DOOR (SINK MUST BE MOVED TO ACCOMMODATE - as per sketch
Line4864	Note:
28Jul15 / 10Dec15	

CONSTRUCTION

Inv.186	1 - MOVE LOCATION ON DOOR IN COLD CELLAR- AS PER SKETCH
Line1752	Note:
15Jul15 / 16Aug15	

DO NOT INSTALL

Inv.227	1 - BATHROOM MIRROR - DO NOT INSTALL-IN POWDER ROOM
Line4845	Note:
28Jul15 / 10Dec15	

Inv.227	3 - TOILET PAPER HOLDER,TOWEL RACK,SOAP DISH-DO NOT INSTALL ALL BATHROOMS
Line4846	Note:
28Jul15 / 10Dec15	

ELECTRICAL

Inv.189	1 - WALL OVEN AND MICROWAVE ELECTRICAL - ELECTRICAL PROVISION ONLY
Line1650	Note:
16Jul15 / 24Sep15	

HARDWOOD FLOORING

Inv.227	1 - HARDWOOD FLOORING - STANDARD SERIES - 2 1/4 MERCIER SOLID OAK - MAIN HALL
Line4839	Note:
28Jul15 / 10Dec15	

Inv.227	1 - HARDWOOD FLOORING - STANDARD SERIES - 2 1/4 MERCIER SOLID OAK - MUD ROOM
Line4841	Note:
28Jul15 / 10Dec15	



CONSTRUCTION SUMMARY

58 Right - 1 - The Sedona 4 (30-4) Elev B

Inv.189	1 - HARDWOOD - STANDARD - 2¼ MERCIER SOLID OAK - STANDARD COLOURS - LANDING
Line1640	Note:
16Jul15 / 24Sep15	

Inv.189	1 - HARDWOOD - STANDARD - 2¼ MERCIER SOLID OAK - STANDARD COLOURS - UPPER HALL
Line1641	Note:
16Jul15 / 24Sep15	

HEATING & VENTILATION

Inv.189	1 - GAS LINE - ROUGH IN GAS LINE - BBQ -
Line1642	Note:
16Jul15 / 24Sep15	

PAINT AND STAIN

Inv.227	1 - STAIN OAK RAILINGS &STAIRS-RAILINGS-PICKETS-NEWEL POST-NOSING-STRINGERS-TREADS &RISERS-WROUGHT IRON PICKETS- COMPLETE-STAIN OAK
Line4824	Note:
28Jul15 / 10Dec15	

STAIRS AND RAILINGS / NOSINGS

Inv.189	1 - UPGRADE RAILING - UPGRADE 2 - LEVEL 1 - WROUGHT IRON- BLACK
Line1643	Note:
16Jul15 / 24Sep15	

Inv.189	1 - Stairs - To Basement - Oak
Line1646	Note:
16Jul15 / 24Sep15	

TILE

Inv.227	1 - TILE - KITCHEN AND BREAKFAST - UPGRADE 1
Line4827	Note:
28Jul15 / 10Dec15	

Inv.227	1 - TILE - FOYER - UPGRADE 2
Line4847	Note:
28Jul15 / 10Dec15	

WINDOWS - BASEMENT

Inv.189	3 - BASEMENT WINDOW - 30 X 30
Line1644	Note:
16Jul15 / 24Sep15	

WINDOWS AND DOORS

Inv.189	1 - GARDEN DOORS - IN LIEU OF SLIDING GLASS DOOR - DOORS OPEN INTO ROOM
Line1645	Note:
16Jul15 / 24Sep15	



INTERIOR COLOUR SCHEME

Purchasers: ELISABETTA MERIGLIANO & ROCCO, ANTONI **Property:** 58 Right
Telephone Res. / Bus: (416) 319-9875 / **Project:** Bradford Capital Holdings Inc.
Decor Advisor: Jessica Boardman **Model and Elevation:** The Sedona 4 (30-4) Elev B
Lock Date: 7-Dec-15 5-Dec-15 **Plan #:** 51M-1063

Layout Changes: Yes No
 Sketch Attached: Yes No
 Exterior Colour Scheme: #2

1. Kitchen and Vanities

	Style and Colour	Hardware
Kitchen / Breakfast	MANCHESTER MAPLE-OYSTER CL	9677
Laundry Room	BELWOOD ONTARIO WHITE	9671
Powder Room	N/A	N/A
Master Ensuite Bathroom	CAMDEN OAK-SHALE GREY	9671
Bath	BELWOOD -ONTARIO WHITE	9660

Comment

(J33) COOKTOP CABINET WITH FALSE TOP DRAWER AND POTS & PANS DRAWER BELOW
 (J20) BUILT IN DOUBLE APPLIANCE CABINET WITH DRAWER BELOW
 (J04) 59CM "DEEP" FRIDGE CABINET
 (H09) BASE WASTE/RECYCLE CENTER PULL OUT DOOR

2. Counter Top

	Counter	Edge
Kitchen / Breakfast	MADURA PEARL 4922K-52	
Laundry Room	FROSTY WHITE 1573-60	
Powder Room	N/A	
Master Ensuite Bathroom	WHITE CARRARA 4924-38	
Bath	INUKSHUK TAUPE P-345 LM	

Comment

3. Ceramic Flooring

	Selection	Threshold
Entrance Vestibule	ERAMOSIA NATURAL HD PORCELINE 69-181 12 X 24 UPG 2	
Main Hall	SEE HARDWOOD DETAILS	
Kitchen / Breakfast	ERAMOSIA CLAY HD PORCELINE 12 X 24 UPG 1	
Laundry Room	KEATON CARBON 46-175 13 X 13	
Powder Room	PRATO WALNUT 46-130 13 X13	
Master Ensuite Bathroom	MALENA ICE 46-164 13 X 13	
Bath	CINQ BLACK 46-149 13 X 13	
MUD	SEE HARDWOOD DETAILS	

Comment



INTERIOR COLOUR SCHEME

Purchasers: ELISABETTA MERIGLIANO & ROCCO, ANTONI **Property:** 58 Right
Telephone Res. / Bus: (416) 319-9875 / **Project:** Bradford Capital Holdings Inc.
Decor Advisor: Jessica Boardman **Model and Elevation:** The Sedona 4 (30-4) Elev B
Lock Date: 7-Dec-15 5-Dec-15 **Plan #:** 51M-1063

4. Ceramic Wall Tile

	Selection	Describe
Master Ensuite Bathroom		
Tub Deck Wall	MALENA ICE 52-189 8 X 10	
Tub Deck	MALENA ICE 52-189 8 X 10	
Tub Deck Skirt	MALENA ICE 52-189 8 X 10	
Shower Stall	KEATON CARBON 52-193 8 X 10	
Bath		
	CINQ WHITE 52-170 8 X 10	
Kitchen Backsplash		

Delete all Ceramic Accessories (Paper Holder; Towel Bar; Soap Dishes) Yes No

Comment

****DO NOT INSTALL ALL CERAMIC ACCESSORIES IN ALL BATHROOMS****

BATHROOM MIRROR - DO NOT INSTALL-IN POWDER ROOM

** Refer to Construction Summary - STANDARD GROUT THROUGHOUT UNLESS SPECIFIED

5. Carpeting

Main Hall	SEE CERAMIC DETAILS	
Living Room	N/A	
Dining Room	SEE HARDWOOD DETAILS	
Family Room	SEE HARDWOOD DETAILS	
Den / Library / Study	N/A	
Basement Landing (If Applies)	N/A	
Lower Landing (If Applies)	SEE HARDWOOD DETAILS	
Upper Landing	SEE HARDWOOD DETAILS	
Upper Hall	SEE HARDWOOD DETAILS	
Master Bedroom	2369 SUNRIVER-728 SUMAC	
Bedroom #2	2369 SUNRIVER-728 SUMAC	
Bedroom #3	2369 SUNRIVER-728 SUMAC	
Bedroom #4	2369 SUNRIVER-728 SUMAC	
Bedroom #5	N/A	
Underpad		
	Type	Area
	10MM STANDARD	ALL BEDROOMS
Carpet on Stairs		
	Capped	Runner - *Upgrade
		NONE
Comment		

** Refer to Construction Summary

Initials: _____



INTERIOR COLOUR SCHEME

Purchasers: ELISABETTA MERIGLIANO & ROCCO, ANTONI **Property:** 58 Right
Telephone Res. / Bus: (416) 319-9875 / **Project:** Bradford Capital Holdings Inc.
Decor Advisor: Jessica Boardman **Model and Elevation:** The Sedona 4 (30-4) Elev B
Lock Date: 7-Dec-15 5-Dec-15 **Plan #:** 51M-1063

6. Hardwood

Kitchen	SEE CERAMIC DETAILS
Main Hall	MERCIER RED OAK 2 1/4"-ACORN BROWN
Living Room	N/A
Dining Room	MERCIER RED OAK 2 1/4"-ACORN BROWN
Family Room	MERCIER RED OAK 2 1/4"-ACORN BROWN
Den / Library / Study	N/A
Basement Landing(If Applies)	N/AA
Lower Landing (If Applies)	MERCIER RED OAK 2 1/4"-ACORN BROWN
Upper Landing	MERCIER RED OAK 2 1/4"-ACORN BROWN
Upper Hall	MERCIER RED OAK 2 1/4"-ACORN BROWN
Master Bedroom	SEE CARPET DETAILS
Bedroom #2	SEE CARPET DETAILS
Bedroom #3	SEE CARPET DETAILS
Bedroom #4	SEE CARPET DETAILS
Bedroom #5	N/A
MUD	MERCIER RED OAK 2 1/4"-ACORN BROWN

Comment

7. Plumbing Fixtures

Powder Room	BATH. SINK STANDARD-L4621
Master Ensuite Bathroom	BATH. SINK STANDARD-L4621
BATH	BATH. SINK STANDARD-L4621
KITCHEN	KITCHEN STANDARD- 7545C

Waterline for Fridge Yes No

Comment

** Refer to Construction Summary

Initials: _____



INTERIOR COLOUR SCHEME

Purchasers: ELISABETTA MERIGLIANO & ROCCO, ANTONI Property: 58 Right
Telephone Res. / Bus: (416) 319-9875 / Project: Bradford Capital Holdings Inc.
Decor Advisor: Jessica Boardman Model and Elevation: The Sedona 4 (30-4) Elev B
Lock Date: 7-Dec-15 5-Dec-15 Plan #: 51M-1063

8. Trim Carpentry

Interior Doors STD Front Door Glass Inserts STD Door Handles STANDARD-3820 STN
Interior Trim STANDARD

Comment

** Refer to Construction Summary

9. Electrical

Plugs and Switches White
Hood Fan CHIMNEY HOOD FAN
Custom Fan Insert
Appliances Built in Cooktop Built in Oven Gas Stove Microwave
Comment Yes No Yes No Yes No Yes OTR No

****CHIMNEY HOOD FAN TO BE PURCHASED FROM GOEMANS ***
MICROWAVE IN BUILT IN APPLIANCE CABINET*
** Refer to Construction Summary

10. Railings and Pickets

Railing Type OAK Colour STAIN TO MATCH HARDWOOD
SpindleType UPGRADE 2 LEVEL 1 WROUGHT IRON Colour BLACK
Stringer / Riser STAIN TO MATCH HARDWOOD Treads STAIN TO MATCH HARDWOOD
Comment Oak Stairs Yes No

HARDWOOD-MERCIER RED OAK 2 1/4"-ACORN BROWN
** Refer to Construction Summary



INTERIOR COLOUR SCHEME

Purchasers: ELISABETTA MERIGLIANO & ROCCO, ANTONI Property: 58 Right
Telephone Res. / Bus: (416) 319-9875 / Project: Bradford Capital Holdings Inc.
Decor Advisor: Jessica Boardman Model and Elevation: The Sedona 4 (30-4) Elev B
Lock Date: 7-Dec-15 5-Dec-15 Plan #: 51M-1063

11. Crown Mouldings
Entrance Vestibule NONE Kitchen/Breakfast NONE
Main Hall NONE Den/Library NONE
Living Room NONE Lower Landing NONE
Dining Room NONE
Family Room NONE
Comment
** Refer to Construction Summary

12. Wall Paint
Main Floor GREENPARK WARM GREY
Second Floor GREENPARK WARM GREY
7701
Smooth Ceilings First Floor Yes No
Comment
** Refer to Construction Summary

13. Fireplace
Living Room Family Room Other Room - Specify
Purchased As Per Plan N/A
Fireplace Type D.V GAS
Mantle Type M1 STANDARD
Colour / Stain WHITE
Surround PERLATTO SICILLIA MARBLE
Hearth
Comment
** Refer to Construction Summary

Initials: _____



INTERIOR COLOUR SCHEME

Purchasers: ELISABETTA MERIGLIANO & ROCCO, ANTONI **Property:** 58 Right
Telephone Res. / Bus: (416) 319-9875 / **Project:** Bradford Capital Holdings Inc.
Decor Advisor: Jessica Boardman **Model and Elevation:** The Sedona 4 (30-4) Elev B
Lock Date: 7-Dec-15 5-Dec-15 **Plan #:** 51M-1063

14. Heating and Air Conditioning

Air Conditioning **Gas Provisions Stove**
Gas Provisions Dryer **Gas Provisions Barbecue**
Comment

** Refer to Construction Summary

15. General Comments

** Refer to Construction Summary

Disclaimers and Notes

Purchaser
Initials

- 1) Colours of all materials are as close as possible to builder's selection, but not necessarily identical due to variances in manufacturing.
- 2) Any extras listed above are null and void unless accompanied by a separate invoice/amendment. Said invoice must be paid in full.
- 3) The Purchaser acknowledges that after Interior Colour Selection form is signed and dated, a \$250 admin fee will be applicable for changes, deletions or alterations other than re-selection due to unavailability.
- 4) The Purchaser acknowledges reading and accepting the "Bayview Wellington Homes Decor Centre Disclaimers" form. This document contains other miscellaneous disclaimers.

This Interior Colour Selection is final and approved by:

Signature: _____ Date: _____ Signature: _____ Date: _____



INTERIOR COLOUR SCHEME

Purchasers: ELISABETTA MERIGLIANO & ROCCO, ANTONI **Property:** 58 Right
Telephone Res. / Bus: (416) 319-9875 / **Project:** Bradford Capital Holdings Inc.
Decor Advisor: Jessica Boardman **Model and Elevation:** The Sedona 4 (30-4) Elev B
Lock Date: 7-Dec-15 5-Dec-15 **Plan #:** 51M-1063

30' semis

Lot 58-R
Gas Line

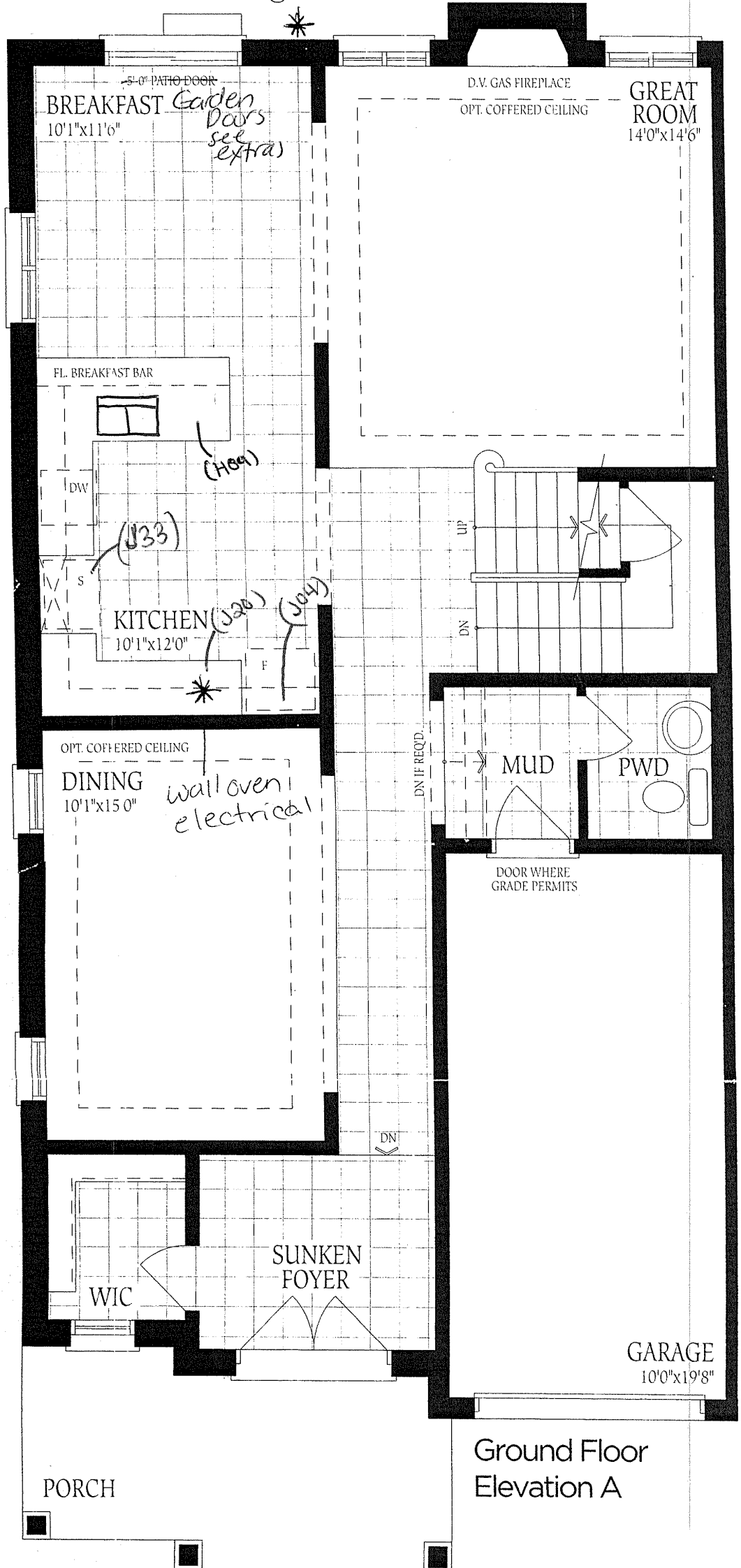

Ground Floor
Elevation A

Sedona 4

ELEV. A
2305

ELEV. B
2320

SQ.FT.

58 Right
no changes

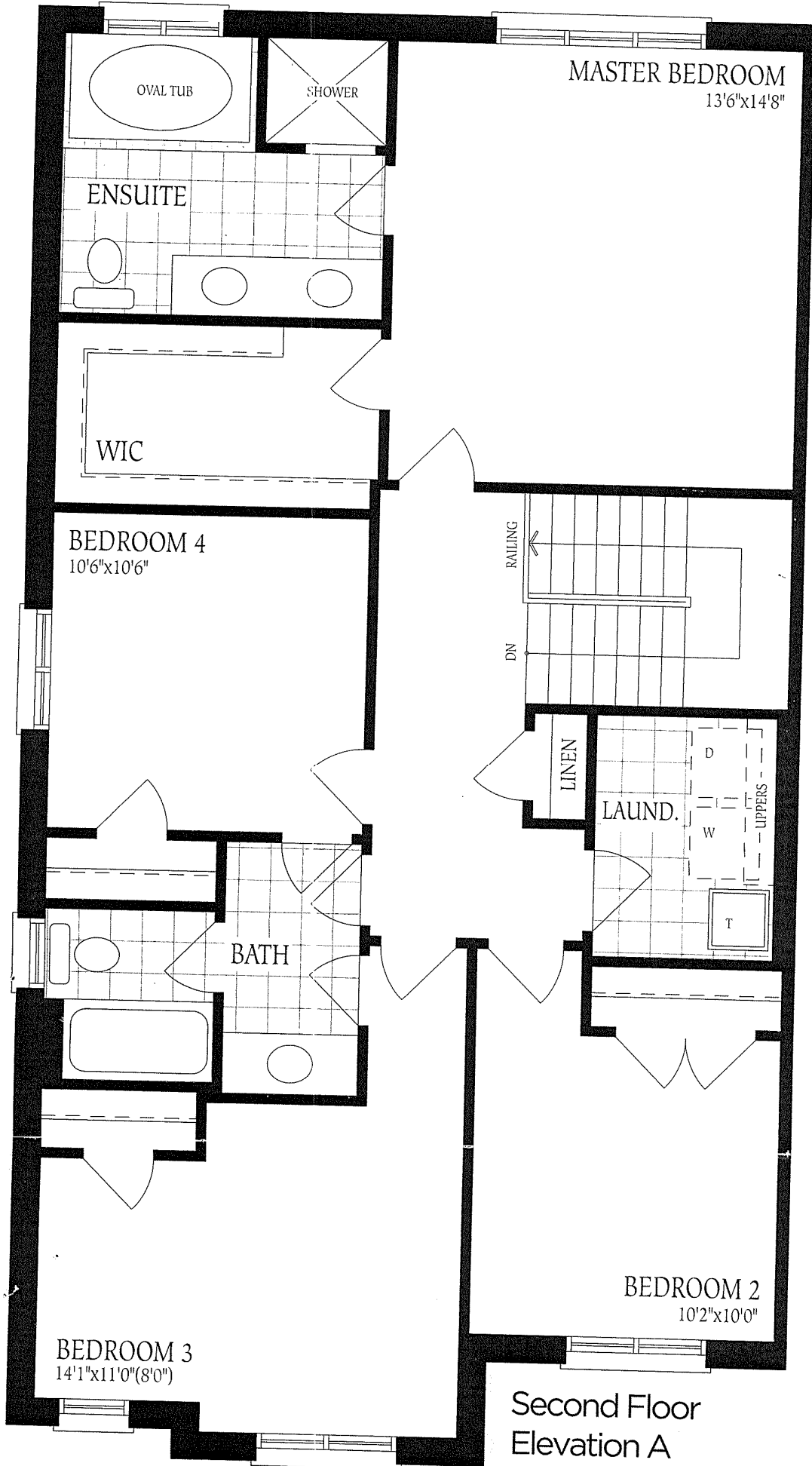

Second Floor
Elevation A

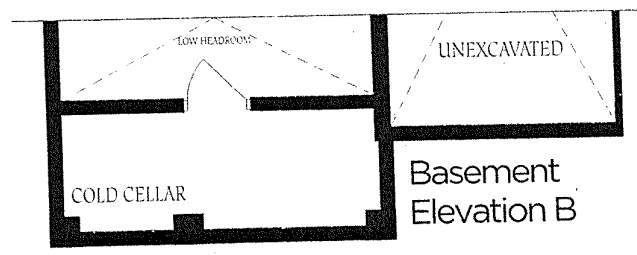
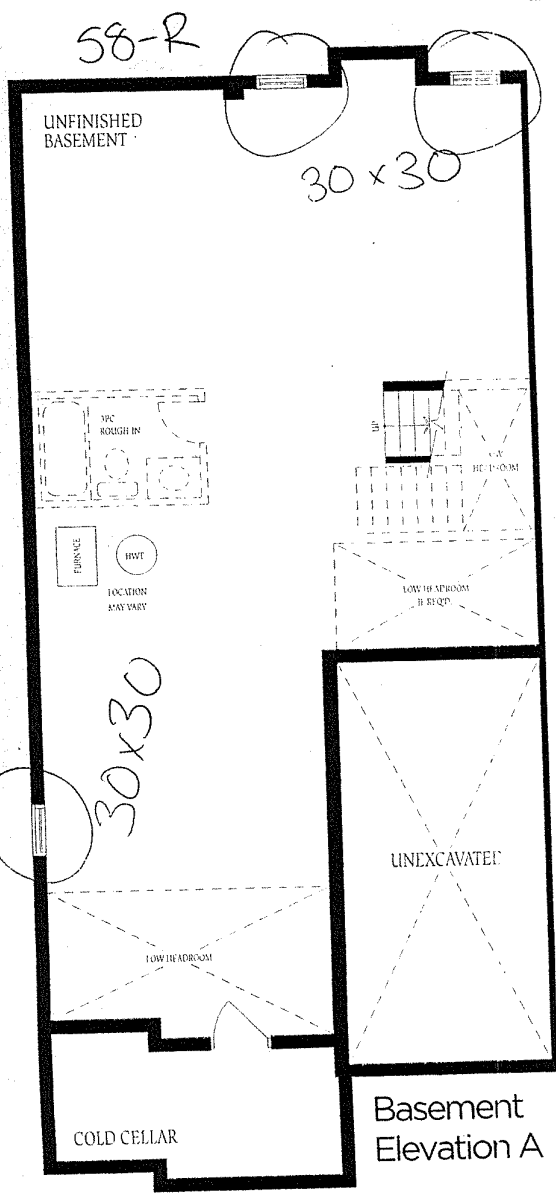
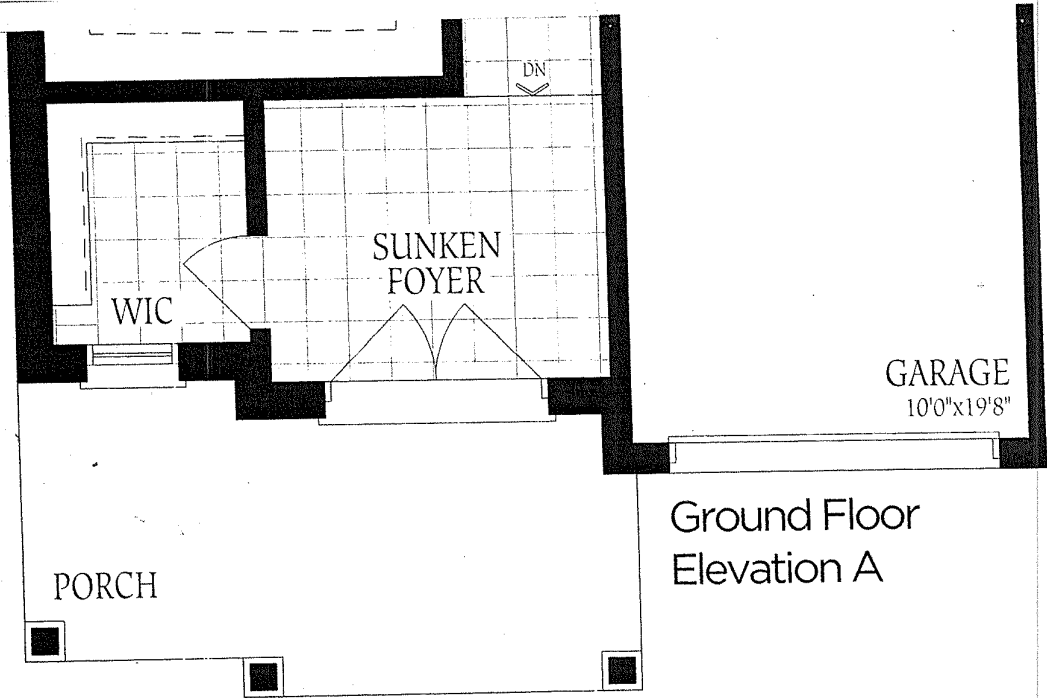

The floor construction of floor : floor spa

Elevation A

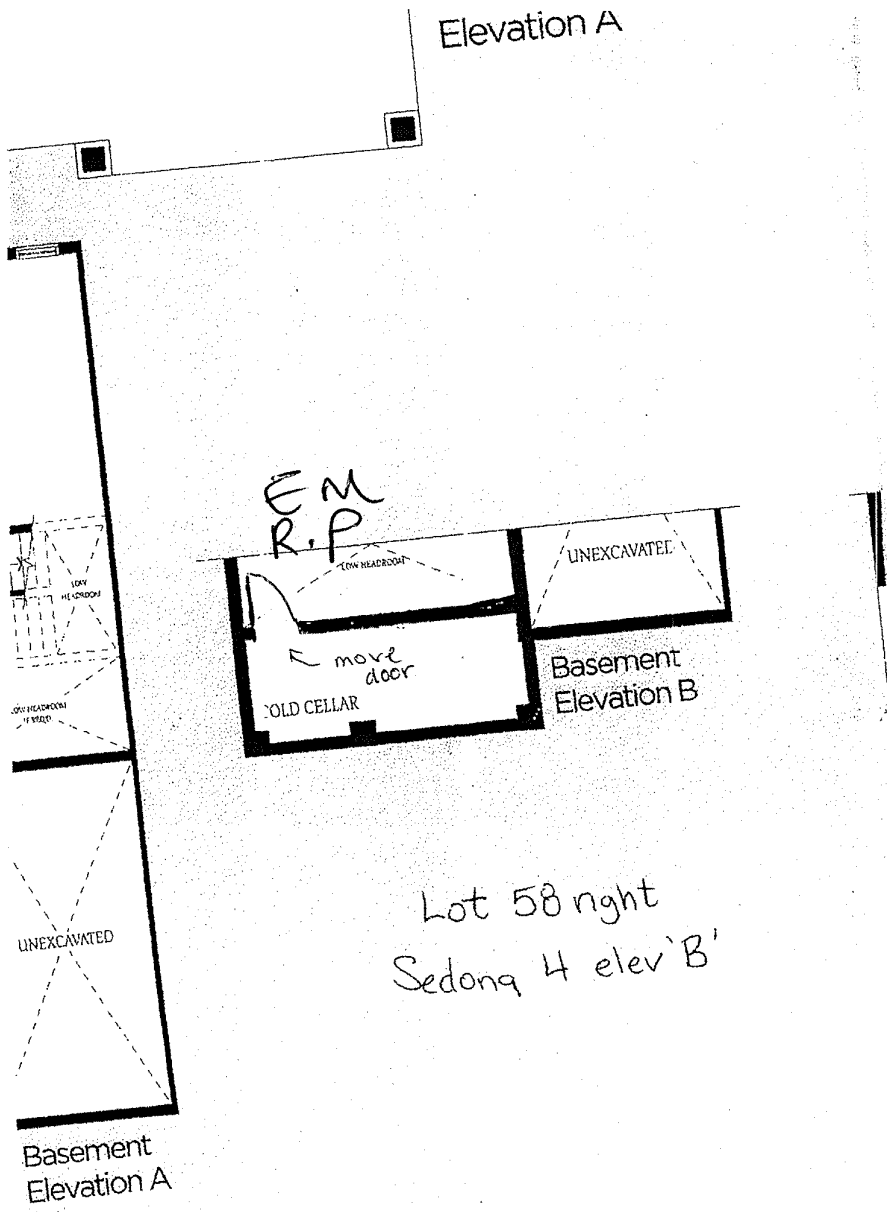

The
co
of
fic