



CONSTRUCTION SUMMARY

Block 406 Unit 5 - 1 - The Napa 6 (TH-6E) Elev A
CABINETRY

Inv.452	1 - 66 CM "COUNTER DEPTH" FRIDGE CABINET (2 GABEL AND CABINET 59CM DEEP)
Line4404	Note:
14Nov15 / 11Dec15	

HARDWOOD FLOORING

Inv.117	1 - HARDWOOD - STANDARD - 2¼ MERCIER SOLID OAK - STANDARD COLOURS - UPPER HALL
Line1222	Note:
27Jun15 / 9Sep15	

Inv.117	1 - HARDWOOD - STANDARD - 2¼ MERCIER SOLID OAK - STANDARD COLOURS - LANDING
Line1219	Note:
27Jun15 / 9Sep15	

STAIRS AND RAILINGS / NOSINGS

Inv.117	1 - UPGRADE RAILING - UPGRADE 2 - LEVEL 1 - WROUGHT IRON - BLACK
Line1221	Note:
27Jun15 / 9Sep15	

TRIM CARPENTRY

Inv.452	1 - INTERIOR TRIM - UPGRADE 2 - 3 INCH BACKBAND CASING - 5 1/4 BASEBOARD
Line4405	Note:
14Nov15 / 11Dec15	



INTERIOR COLOUR SCHEME

Purchaser:

MOHAMED RAZAKAZI

Telephone Res. / Bus:

(416) 568-4737 /

Decor Advisor:

Daneya Zambri

Lock Date:

16-Nov-15

Property:

Block 406 Unit 5

Project:

Bradford Capital Holdings Inc.

Model and Elevation:

The Napa 6 (TH-6E) Elev A

Plan #:

51M-1063

Layout Changes:

☐ Yes ☒ No

Sketch Attached:

☒ Yes ☐ No

Exterior Colour Scheme:

3

1. Kitchen and Vanities

	Style and Colour	Hardware
Kitchen / Breakfast	MANCHESTER OAK NOCE NERO CL	9677
Laundry Room	RIDEAU ONTARIO WHITE	9677
Powder Room	N/A	N/A
Master Ensuite Bathroom	BELWOOD COCONUT CL	9677
Bath	CAMDEN OAK OYSTER CL	9677

Comment

1. 66 CM "COUNTER DEPTH" FRIDGE CABINET (2 GABEL AND CABINET 59 CM DEEP)

2. Counter Top

	Counter	Edge
Kitchen / Breakfast	WHITE CARRARA 4924-38	
Laundry Room	FROSTY WHITE 1573-60	
Powder Room	N/A	
Master Ensuite Bathroom	INUKSHUK GREY P-344 LM	
Bath	MADURA PEARL 4922K-52	

Comment

3. Ceramic Flooring

	Selection	Threshold
Entrance Vestibule	CINQ WHITE 46-145 13 X13	
Main Hall	CINQ WHITE 46-145 13 X13	
Kitchen / Breakfast	CINQ WHITE 46-145 13 X13	
Laundry Room	CINQ WHITE 46-145 13 X13	
Powder Room	CINQ WHITE 46-145 13 X13	
Master Ensuite Bathroom	CINQ GREY 46-147 13 X 13	
BATH	BALLINA GREY 46-140 13 X13	
MUD	CINQ WHITE 46-145 13 X13	

Comment



INTERIOR COLOUR SCHEME

Purchaser:	MOHAMED RAZAKAZI	Property:	Block 406 Unit 5
Telephone Res. / Bus:	(416) 568-4737 /	Project:	Bradford Capital Holdings Inc.
Decor Advisor:	Daneya Zambri	Model and Elevation:	The Napa 6 (TH-6E) Elev A
Lock Date:	16-Nov-15	15-Nov-15	Plan #: 51M-1063

4. Ceramic Wall Tile

Master Ensuite Bathroom		Selection	Describe
Tub Deck Wall		CINQ GREY 52-174 8 X 10	
Tub Deck		CINQ GREY 52-174 8 X 10	
Tub Deck Skirt		CINQ GREY 52-174 8 X 10	
Shower Stall		CINQ GREY 52-174 8 X 10	
BATH		BELLINA GREY 52-166 8 X 10	
Kitchen Backsplash			

Delete all Ceramic Accessories (Paper Holder;Towel Bar; Soap Dishes) ☐ Yes ☒ No

Comment

** Refer to Construction Summary - STANDARD GROUT THROUGHOUT UNLESS SPECIFIED

5. Carpeting

Main Hall	SEE CERAMIC DETAILS	
Living Room	N/A	
Dining Room	N/A	
Family Room	SEE HARDWOOD DETAILS	
Den / Library / Study	N/A	
Basement Landing(If Applies)	N/A	
Lower Landing (If Applies)	SEE HARDWOOD DETAILS	
Upper Landing	SEE HARDWOOD DETAILS	
Upper Hall	SEE HARDWOOD DETAILS	
Master Bedroom	2369 SUN RIVER 723 SYCAMORE	
Bedroom #2	2369 SUN RIVER 723 SYCAMORE	
Bedroom #3	2369 SUN RIVER 723 SYCAMORE	
Bedroom #4	2369 SUN RIVER 723 SYCAMORE	
Bedroom #5	N/A	
Underpad	Type	Area
	10MM (STANDARD)	ALL BEDROOMS
Carpet on Stairs	Capped	Runner - *Upgrade
	NONE	NONE
Comment		

** Refer to Construction Summary



INTERIOR COLOUR SCHEME

Purchaser:	MOHAMED RAZAKAZI	Property:	Block 406 Unit 5
Telephone Res. / Bus:	(416) 568-4737 /	Project:	Bradford Capital Holdings Inc.
Decor Advisor:	Daneya Zambri	Model and Elevation:	The Napa 6 (TH-6E) Elev A
Lock Date:	16-Nov-15	15-Nov-15	Plan #: 51M-1063

6. Hardwood

Kitchen	SEE CERAMIC DETAILS
Main Hall	SEE CERAMIC DETAILS
Living Room	N/A
Dining Room	2 1/4" PRO MOCCASIN - MERCIER RED OAK
Family Room	N/A
Den / Library / Study	N/A
Basement Landing(If Applies)	N/A
Lower Landing (If Applies)	2 1/4" PRO MOCCASIN - MERCIER RED OAK
Upper Landing	2 1/4" PRO MOCCASIN - MERCIER RED OAK
Upper Hall	2 1/4" PRO MOCCASIN - MERCIER RED OAK
Master Bedroom	SEE CARPET DETAILS
Bedroom #2	SEE CARPET DETAILS
Bedroom #3	SEE CARPET DETAILS
Bedroom #4	SEE CARPET DETAILS
Bedroom #5	N/A

Comment

7. Plumbing Fixtures

Powder Room	BATH. SINK STANDARD-L4621
Master Ensuite Bathroom	BATH. SINK STANDARD-L4621
BATH	BATH. SINK STANDARD-L4621
KITCHEN	KITCHEN STANDARD- 7545C

Waterline for Fridge ☐ Yes ☒ No

Comment

** Refer to Construction Summary



INTERIOR COLOUR SCHEME

Purchaser:	MOHAMED RAZAKAZI	Property:	Block 406 Unit 5
Telephone Res. / Bus:	(416) 568-4737 /	Project:	Bradford Capital Holdings Inc.
Decor Advisor:	Daneya Zambri	Model and Elevation:	The Napa 6 (TH-6E) Elev A
Lock Date:	16-Nov-15	15-Nov-15	Plan #: 51M-1063

8. Trim Carpentry

Interior Doors	<input type="text" value="STD"/>	Front Door Glass Inserts	<input type="text" value="STD"/>	Door Handles	<input type="text" value="STANDARD-3820 STN"/>
Interior Trim	<input type="text" value="UPGRADE 1"/>				

Comment

*UPGRADE 1 TRIM THOUGHOUT HOUSE

* Refer to Construction Summary

9. Electrical

Plugs and Switches	<input checked="" type="radio"/> White	<input type="text"/>		
Hood Fan	<input type="text" value="APPLIANCE PACKAGE"/>			
Custom Fan Insert				
Appliances	Built in Cooktop	Built in Oven	Gas Stove	Microwave
Comment	<input type="radio"/> Yes <input checked="" type="radio"/> No	<input type="radio"/> Yes <input checked="" type="radio"/> No	<input type="radio"/> Yes <input checked="" type="radio"/> No	<input type="radio"/> Yes <input type="radio"/> OTR <input checked="" type="radio"/> No

** Refer to Construction Summary

10. Railings and Pickets

Railing Type	<input type="text" value="OAK"/>	Colour	<input type="text" value="NATURAL"/>
SpindleType	<input type="text" value="UPGRADE 2 LEVEL 1 WROUGHT IRON"/>	Colour	<input type="text" value="BLACK"/>
Stringer / Riser	<input type="text" value="NATURAL"/>	Treads	<input type="text" value="NATURAL"/>
Comment	Oak Stairs <input checked="" type="radio"/> Yes <input type="radio"/> No		

** Refer to Construction Summary



INTERIOR COLOUR SCHEME

Purchaser:

MOHAMED RAZAKAZI

Telephone Res. / Bus:

(416) 568-4737 /

Decor Advisor:

Daneya Zambri

Lock Date:

16-Nov-15

Property:

Block 406 Unit 5

Project:

Bradford Capital Holdings Inc.

Model and Elevation:

The Napa 6 (TH-6E) Elev A

Plan #:

51M-1063

11. Crown Mouldings

Entrance Vestibule

NONE

Main Hall

NONE

Living Room

NONE

Dining Room

NONE

Family Room

NONE

Kitchen/Breakfast

NONE

Den/Library

NONE

Lower Landing

NONE

Comment

** Refer to Construction Summary

12. Wall Paint

Main Floor

OYSTER FLAT 7719

Second Floor

OYSTER FLAT 7719

Smooth Ceilings First Floor

Yes

●

No

Comment

** Refer to Construction Summary

13. Fireplace

Living Room

Purchased

As Per Plan

N/A

●

Family Room

Purchased

As Per Plan

N/A

●

Other Room - Specify

Purchased

As Per Plan

N/A

●

Fireplace Type

Mantle Type

Colour / Stain

Surround

Hearth

Comment

** Refer to Construction Summary



INTERIOR COLOUR SCHEME

Purchaser:	MOHAMED RAZAKAZI	Property:	Block 406 Unit 5
Telephone Res. / Bus:	(416) 568-4737 /	Project:	Bradford Capital Holdings Inc.
Decor Advisor:	Daneya Zambri	Model and Elevation:	The Napa 6 (TH-6E) Elev A
Lock Date:	16-Nov-15	15-Nov-15	Plan #: 51M-1063

14. Heating and Air Conditioning

Air Conditioning	Gas Provisions Stove
Gas Provisions Dryer	Gas Provisions Barbecue
Comment	
** Refer to Construction Summary	

15. General Comments

** Refer to Construction Summary

Disclaimers and Notes

Purchaser Initials	
	1) Colours of all materials are as close as possible to builder's selection, but not necessarily identical due to variances in manufacturing.
	2) Any extras listed above are null and void unless accompanied by a separate invoice/amendment. Said invoice must be paid in full.
	3) The Purchaser acknowledges that after Interior Colour Selection form is signed and dated, a \$250 admin fee will be applicable for changes, deletions or alterations other than re-selection due to unavailability.
	4) The Purchaser acknowledges reading and accepting the "Bayview Wellington Homes Decor Centre Disclaimers" form. This document contains other miscellaneous disclaimers.
This Interior Colour Selection is final and approved by:	
Signature:_____	Date: _____



INTERIOR COLOUR SCHEME

Purchaser:	MOHAMED RAZAKAZI	Property:	Block 406 Unit 5
Telephone Res. / Bus:	(416) 568-4737 /	Project:	Bradford Capital Holdings Inc.
Decor Advisor:	Daneya Zambri	Model and Elevation:	The Napa 6 (TH-6E) Elev A
Lock Date:	16-Nov-15	15-Nov-15	Plan #: 51M-1063

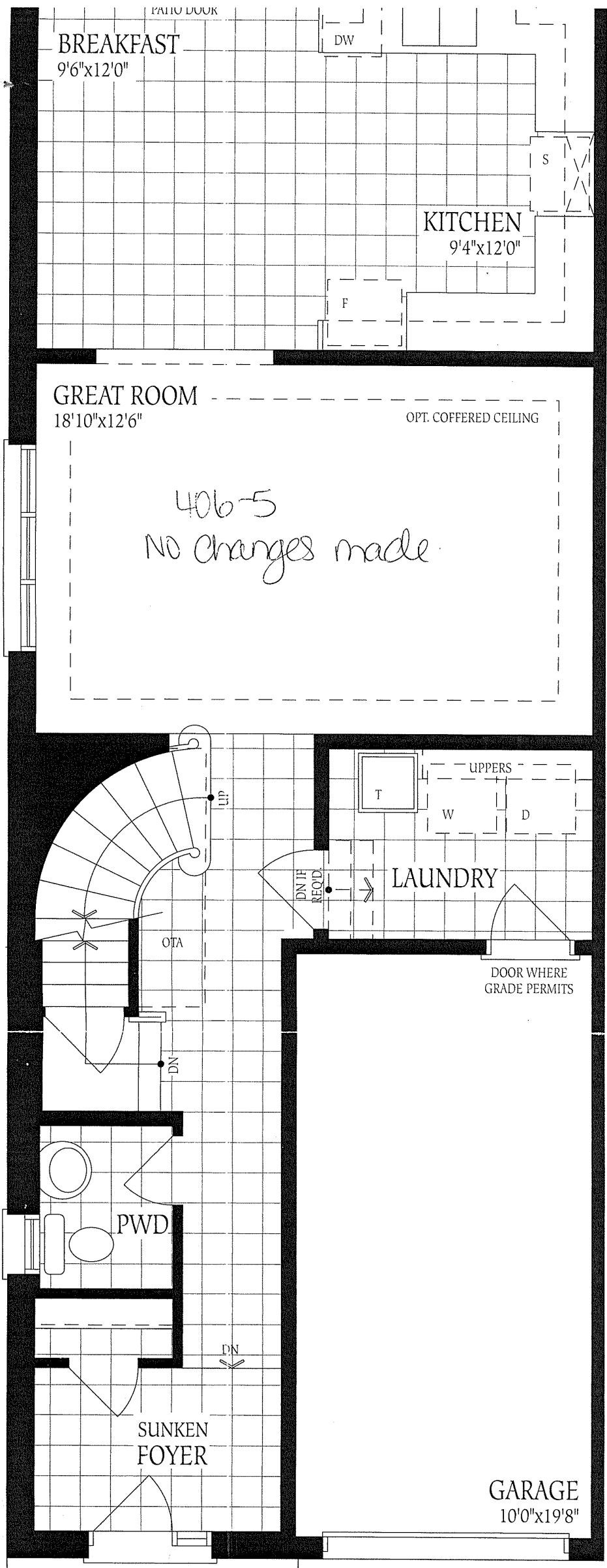

Ground Floor
Elevation A

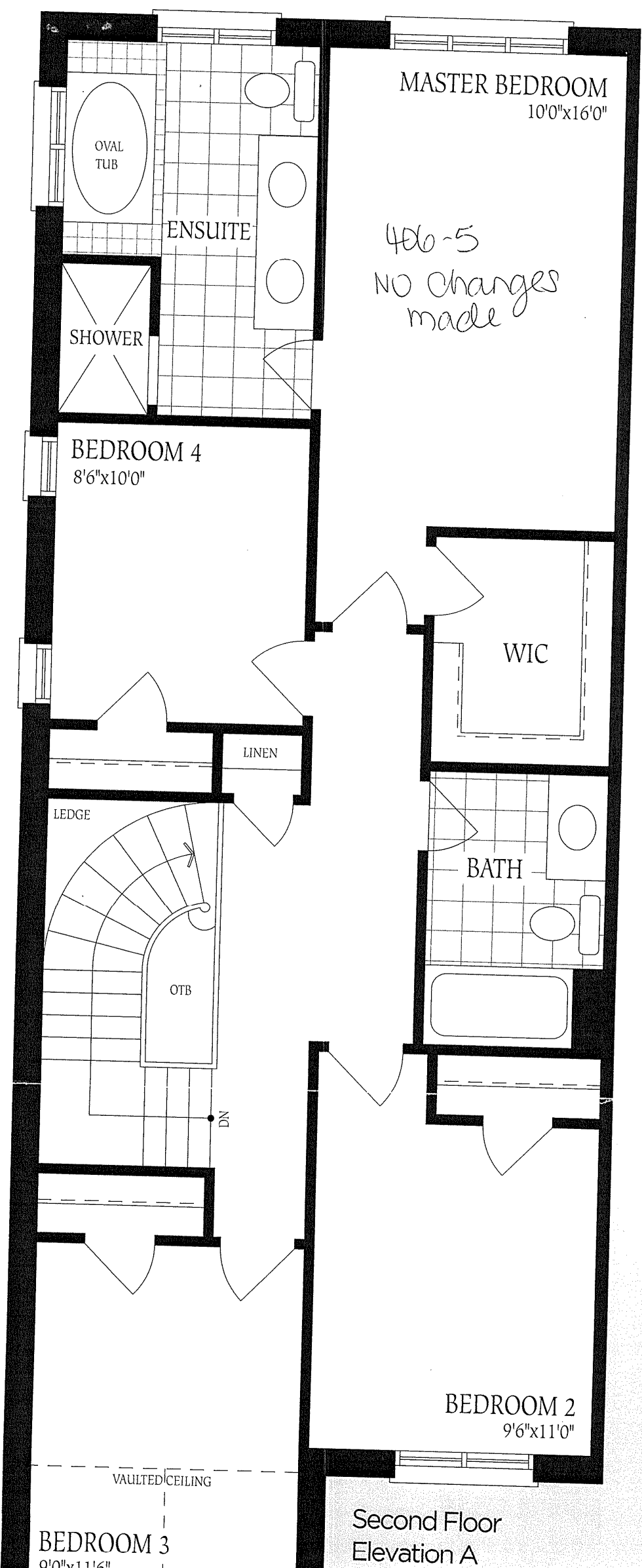

Second Floor
Elevation A

