



CONSTRUCTION SUMMARY

67 Left - 1 - The Sedona 1 (30-1) Elev A

DO NOT INSTALL

Inv.445	1 - TOILET PAPER HOLDER, SOAP DISH AND TOWEL RACK IN ALL WASHROOMS - DO NOT INSTALL
Line4358	Note:
12Nov15 / 24Nov15	

HARDWOOD FLOORING

Inv.174	1 - HARDWOOD - STANDARD - 2¼ MERCIER SOLID OAK - STANDARD COLOURS - LANDING
Line1540	Note:
13Jul15 / 4Sep15	

Inv.174	1 - HARDWOOD - STANDARD - 2¼ MERCIER SOLID OAK - STANDARD COLOURS - UPPER HALL
Line1541	Note:
13Jul15 / 4Sep15	



INTERIOR COLOUR SCHEME

Purchaser:

GALIYA KISELEVA

Telephone Res. / Bus:

(416) 627-6861 /

Decor Advisor:

Daneya Zambri

Lock Date:

12-Nov-15

Property: 67 Left

Project: Bradford Capital Holdings Inc.

Model and Elevation: The Sedona 1 (30-1) Elev A

Plan #: 51M-1063

Layout Changes:

☐ Yes ☒ No

Sketch Attached:

☒ Yes ☐ No

Exterior Colour Scheme:

1. Kitchen and Vanities

	Style and Colour	Hardware
Kitchen / Breakfast	CAMDEN OAK TIMBERLAKE CL	9677
Laundry Room	BELWOOD ONTARIO WHITE	9677
Powder Room	N/A	N/A
Master Ensuite Bathroom	CAMDEN OAK OYSTER CL	9677
Bath	CAMDEN OAK OYSTER CL	9677

Comment

2. Counter Top

	Counter	Edge
Kitchen / Breakfast	CARRARA ENVISION P-7494-58	
Laundry Room	FROSTY WHITE 1573-60	
Powder Room	N/A	
Master Ensuite Bathroom	CARRARA ENVISION P-7494-58	
Bath	CARRARA ENVISION P-7494-58	

Comment

3. Ceramic Flooring

	Selection	Threshold
Entrance Vestibule	BALLINA CREAM 46-142 13 X13	
Main Hall	BALLINA CREAM 46-142 13 X13	
Kitchen / Breakfast	BALLINA CREAM 46-142 13 X13	
Laundry Room	MALENA IVORY 46-168 13 X 13	
Powder Room	BALLINA CREAM 46-142 13 X13	
Master Ensuite Bathroom	MALENA IVORY 46-168 13 X 13	
Bath	MALENA IVORY 46-168 13 X 13	
MUD	BALLINA CREAM 46-142 13 X13	

Comment



INTERIOR COLOUR SCHEME

Purchaser:	GALIYA KISELEVA		Property:	67 Left
Telephone Res. / Bus:	(416) 627-6861 /		Project:	Bradford Capital Holdings Inc.
Decor Advisor:	Daneya Zambri		Model and Elevation:	The Sedona 1 (30-1) Elev A
Lock Date:	12-Nov-15	12-Nov-15	Plan #:	51M-1063

4. Ceramic Wall Tile

Master Ensuite Bathroom

	Selection	Describe
Tub Deck Wall	MALENA IVORY 52-191 8 X 10	
Tub Deck	MALENA IVORY 52-191 8 X 10	
Tub Deck Skirt	MALENA IVORY 52-191 8 X 10	
Shower Stall	MALENA IVORY 52-191 8 X 10	

Bath

MALENA IVORY 52-191 8 X 10	

Kitchen Backsplash

--	--

Delete all Ceramic Accessories (Paper Holder;Towel Bar; Soap Dishes)

☒ Yes

☐ No

Comment

DO NOT INSTALL PAPER HOLDER, TOWEL RACK AND SOAP DISH IN ALL WASHROOM

** Refer to Construction Summary - STANDARD GROUT THROUGHOUT UNLESS SPECIFIED

5. Carpeting

Main Hall	SEE CERAMIC DETAILS	
Living Room	N/A	
Dining Room	SEE HARDWOOD DETAILS	
Family Room	SEE HARDWOOD DETAILS	
Den / Library / Study	N/A	
Basement Landing(If Applies)	N/A	
Lower Landing (If Applies)	SEE HARDWOOD DETAILS	
Upper Landing	SEE HARDWOOD DETAILS	
Upper Hall	SEE HARDWOOD DETAILS	
Master Bedroom	2369 SUN RIVER 728 SUMAC	
Bedroom #2	2369 SUN RIVER 728 SUMAC	
Bedroom #3	2369 SUN RIVER 728 SUMAC	
Bedroom #4	N/A	
Bedroom #5	N/A	
Underpad	<div>Type</div> 10MM (STANDARD)	<div>Area</div> ALL BEDROOMS
Carpet on Stairs	<div>Capped</div> NONE	<div>Runner - *Upgrade</div> NONE
Comment		
** Refer to Construction Summary		



INTERIOR COLOUR SCHEME

Purchaser:	GALIYA KISELEVA		Property:	67 Left
Telephone Res. / Bus:	(416) 627-6861 /		Project:	Bradford Capital Holdings Inc.
Decor Advisor:	Daneya Zambri		Model and Elevation:	The Sedona 1 (30-1) Elev A
Lock Date:	12-Nov-15	12-Nov-15	Plan #:	51M-1063

6. Hardwood

Kitchen	SEE CERAMIC DETAILS
Main Hall	SEE CERAMIC DETAILS
Living Room	N/A
Dining Room	2 1/4" PRO MOCCASIN
Family Room	2 1/4" PRO MOCCASIN
Den / Library / Study	N/A
Basement Landing(If Applies)	N/A
Lower Landing (If Applies)	2 1/4" PRO MOCCASIN
Upper Landing	2 1/4" PRO MOCCASIN
Upper Hall	2 1/4" PRO MOCCASIN
Master Bedroom	SEE CARPET DETAILS
Bedroom #2	SEE CARPET DETAILS
Bedroom #3	SEE CARPET DETAILS
Bedroom #4	N/A
Bedroom #5	N/A

Comment

7. Plumbing Fixtures

Powder Room	BATH. SINK STANDARD-L4621
Master Ensuite Bathroom	BATH. SINK STANDARD-L4621
BATH	BATH. SINK STANDARD-L4621
KITCHEN	KITCHEN STANDARD- 7545C

Waterline for Fridge ☐ Yes ☒ No

Comment

** Refer to Construction Summary



INTERIOR COLOUR SCHEME

Purchaser:	GALIYA KISELEVA		Property:	67 Left	
Telephone Res. / Bus:	(416) 627-6861 /		Project:	Bradford Capital Holdings Inc.	
Decor Advisor:	Daneya Zambri		Model and Elevation:	The Sedona 1 (30-1) Elev A	
Lock Date:	12-Nov-15	12-Nov-15	Plan #:	51M-1063	

8. Trim Carpentry

Interior Doors	<input type="text" value="STD"/>	Front Door Glass Inserts	<input type="text" value="STD"/>	Door Handles	<input type="text" value="STANDARD-3820 STN"/>
Interior Trim	<input type="text" value="STANDARD"/>				

Comment

** Refer to Construction Summary

9. Electrical

Plugs and Switches	<input checked="" type="radio"/> White	<input type="text"/>		
Hood Fan	<input type="text" value="APPLIANCE PACKAGE"/>			
Custom Fan Insert				
Appliances	Built in Cooktop	Built in Oven	Gas Stove	Microwave
Comment	<input type="radio"/> Yes <input checked="" type="radio"/> No	<input type="radio"/> Yes <input checked="" type="radio"/> No	<input type="radio"/> Yes <input checked="" type="radio"/> No	<input type="radio"/> Yes <input type="radio"/> OTR <input checked="" type="radio"/> No

** Refer to Construction Summary

10. Railings and Pickets

Railing Type	<input type="text" value="OAK"/>	Colour	<input type="text" value="NATURAL"/>
SpindleType	<input type="text" value="STANDARD OAK"/>	Colour	<input type="text" value="NATURAL"/>
Stringer / Riser	<input type="text" value="NATURAL"/>	Treads	<input type="text" value="NATURAL"/>
Comment	Oak Stairs <input checked="" type="radio"/> Yes <input type="radio"/> No		

** Refer to Construction Summary



INTERIOR COLOUR SCHEME

Purchaser:	GALIYA KISELEVA		Property:	67 Left	
Telephone Res. / Bus:	(416) 627-6861 /		Project:	Bradford Capital Holdings Inc.	
Decor Advisor:	Daneya Zambri		Model and Elevation:	The Sedona 1 (30-1) Elev A	
Lock Date:	12-Nov-15	12-Nov-15	Plan #:	51M-1063	

11. Crown Mouldings

Entrance Vestibule	NONE		Kitchen/Breakfast	NONE	
Main Hall	NONE		Den/Library	NONE	
Living Room	NONE		Lower Landing	NONE	
Dining Room	NONE				
Family Room	NONE				
Comment					
** Refer to Construction Summary					

12. Wall Paint

Main Floor	OYSTER FLAT 7719
Second Floor	OYSTER FLAT 7719
Smooth Ceilings First Floor	<input type="radio"/> Yes <input checked="" type="radio"/> No
Comment	
** Refer to Construction Summary	

13. Fireplace

	Living Room	Family Room	Other Room - Specify
	PurchasedAs Per Plan N/A	PurchasedAs Per Plan N/A	PurchasedAs Per Plan N/A
	<input type="radio"/> <input type="radio"/> <input checked="" type="radio"/>	<input type="radio"/> <input type="radio"/> <input checked="" type="radio"/>	<input type="radio"/> <input type="radio"/> <input checked="" type="radio"/>
Fireplace Type			
Mantle Type			
Colour / Stain			
Surround			
Hearth			
Comment			
** Refer to Construction Summary			



INTERIOR COLOUR SCHEME

Purchaser:	GALIYA KISELEVA	Property:	67 Left
Telephone Res. / Bus:	(416) 627-6861 /	Project:	Bradford Capital Holdings Inc.
Decor Advisor:	Daneya Zambri	Model and Elevation:	The Sedona 1 (30-1) Elev A
Lock Date:	12-Nov-15	12-Nov-15	Plan #: 51M-1063

14. Heating and Air Conditioning

Air Conditioning	Gas Provisions Stove
Gas Provisions Dryer	Gas Provisions Barbecue
Comment	
** Refer to Construction Summary	

15. General Comments

** Refer to Construction Summary

Disclaimers and Notes

Purchaser Initials	
	1) Colours of all materials are as close as possible to builder's selection, but not necessarily identical due to variances in manufacturing.
	2) Any extras listed above are null and void unless accompanied by a separate invoice/amendment. Said invoice must be paid in full.
	3) The Purchaser acknowledges that after Interior Colour Selection form is signed and dated, a \$250 admin fee will be applicable for changes, deletions or alterations other than re-selection due to unavailability.
	4) The Purchaser acknowledges reading and accepting the "Bayview Wellington Homes Decor Centre Disclaimers" form. This document contains other miscellaneous disclaimers.
This Interior Colour Selection is final and approved by:	
Signature:_____	Date: _____



INTERIOR COLOUR SCHEME

Purchaser:	GALIYA KISELEVA	Property:	67 Left
Telephone Res. / Bus:	(416) 627-6861 /	Project:	Bradford Capital Holdings Inc.
Decor Advisor:	Daneya Zambri	Model and Elevation:	The Sedona 1 (30-1) Elev A
Lock Date:	12-Nov-15	12-Nov-15	Plan #: 51M-1063

30' semis

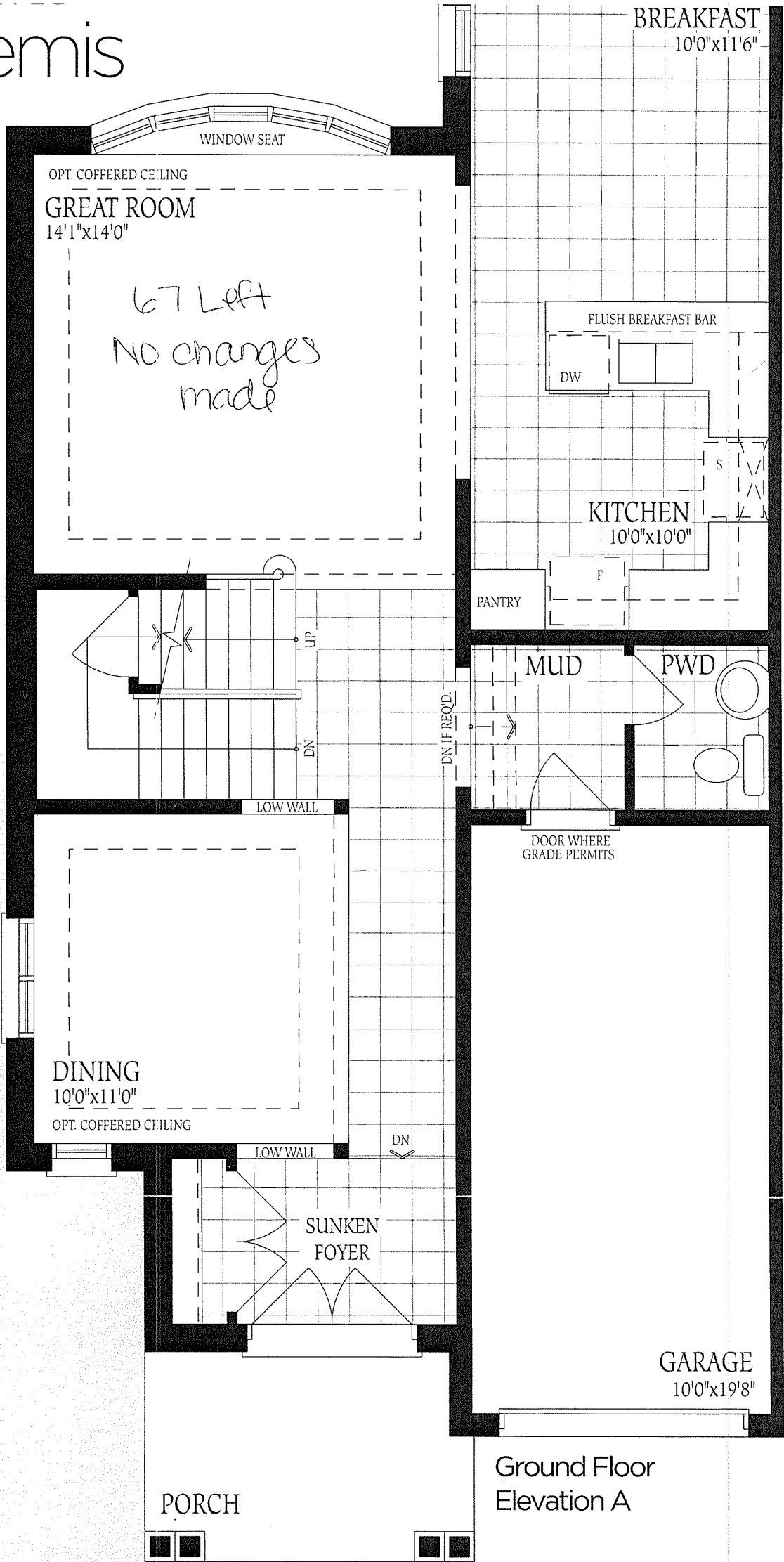

Ground Floor
Elevation A

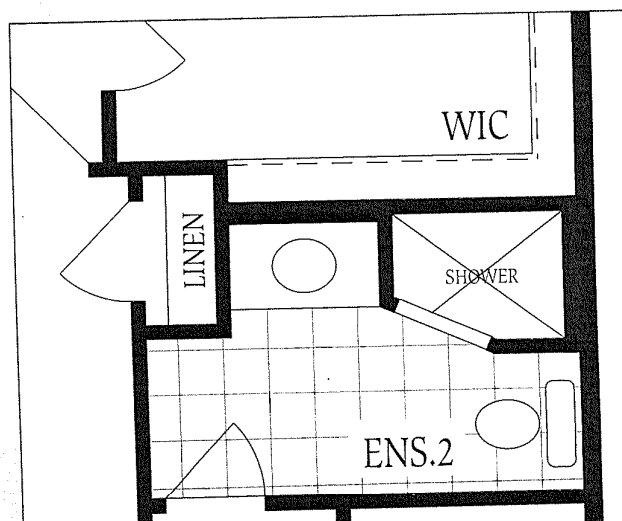
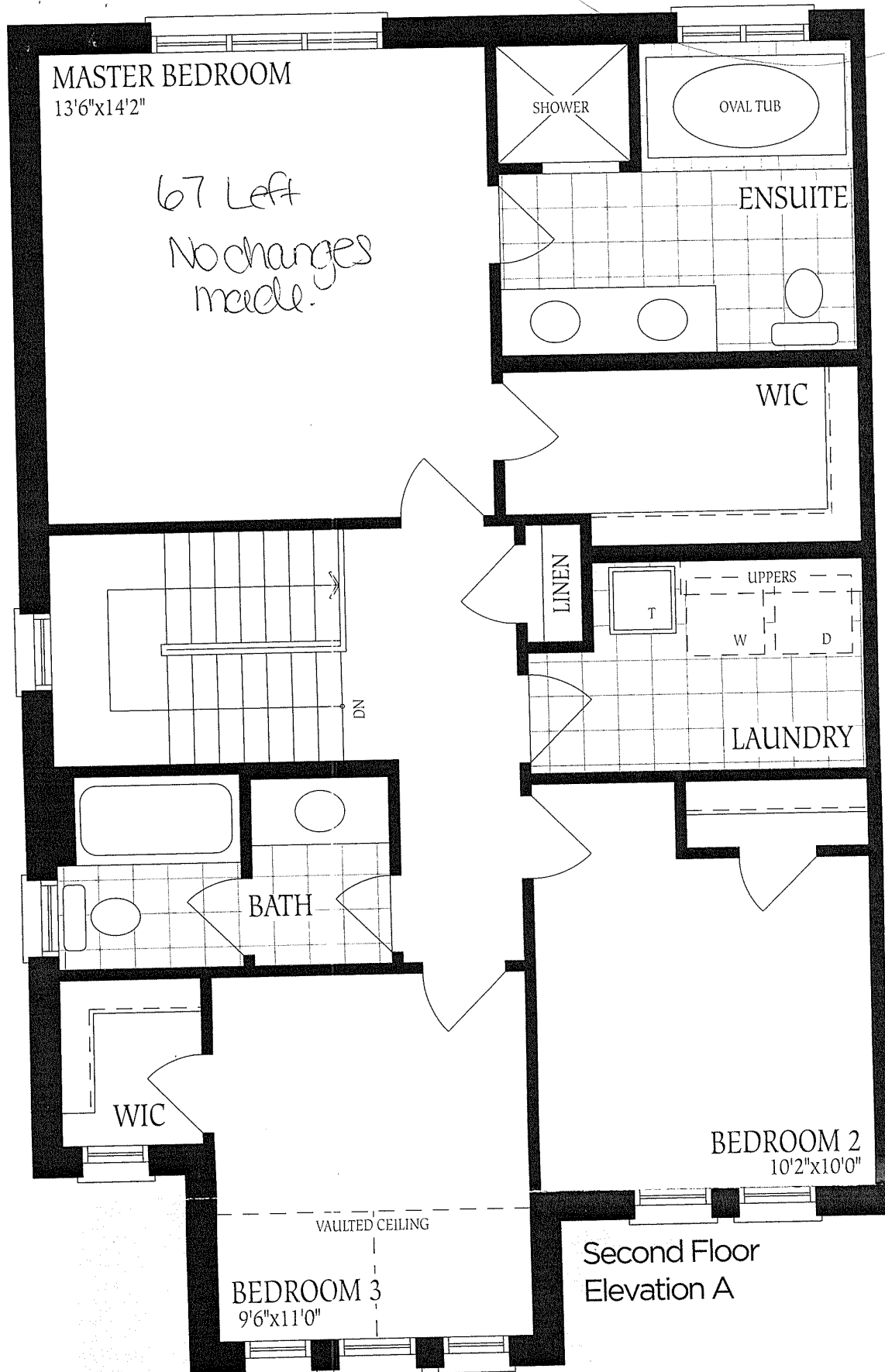

UNFINISHED
BASEMENT

67 Left
No changes
made

LOCATION
MAY VARY

HWT

FURNACE

LOW
HEADROOM

LOW HEADROOM
IF REQ'D.

LAUNDRY FOR OPT. SECOND
FLOOR PLAN ONLY

D

W

T

3PC
ROUGH-IN

UNEXCAVATED

LOW HEADROOM

COLD CELLAR

Basement
Elevation A