

It is the builder's complete responsibility to ensure that all plans submitted for approval fully comply with the Architectural Guidelines and all applicable regulations and requirements including zoning provisions and any provisions in the subdivision agreement. The Control Architect is not responsible in any way for examining or approving site (lotting) plans or working drawings with respect to any zoning or building code or permit matter or that any house can be properly built or located on its lot.

This is to certify that these plans comply with the applicable Architectural Design Guidelines approved by the Town of BRADFORD / WEST GWILLIMBURY.

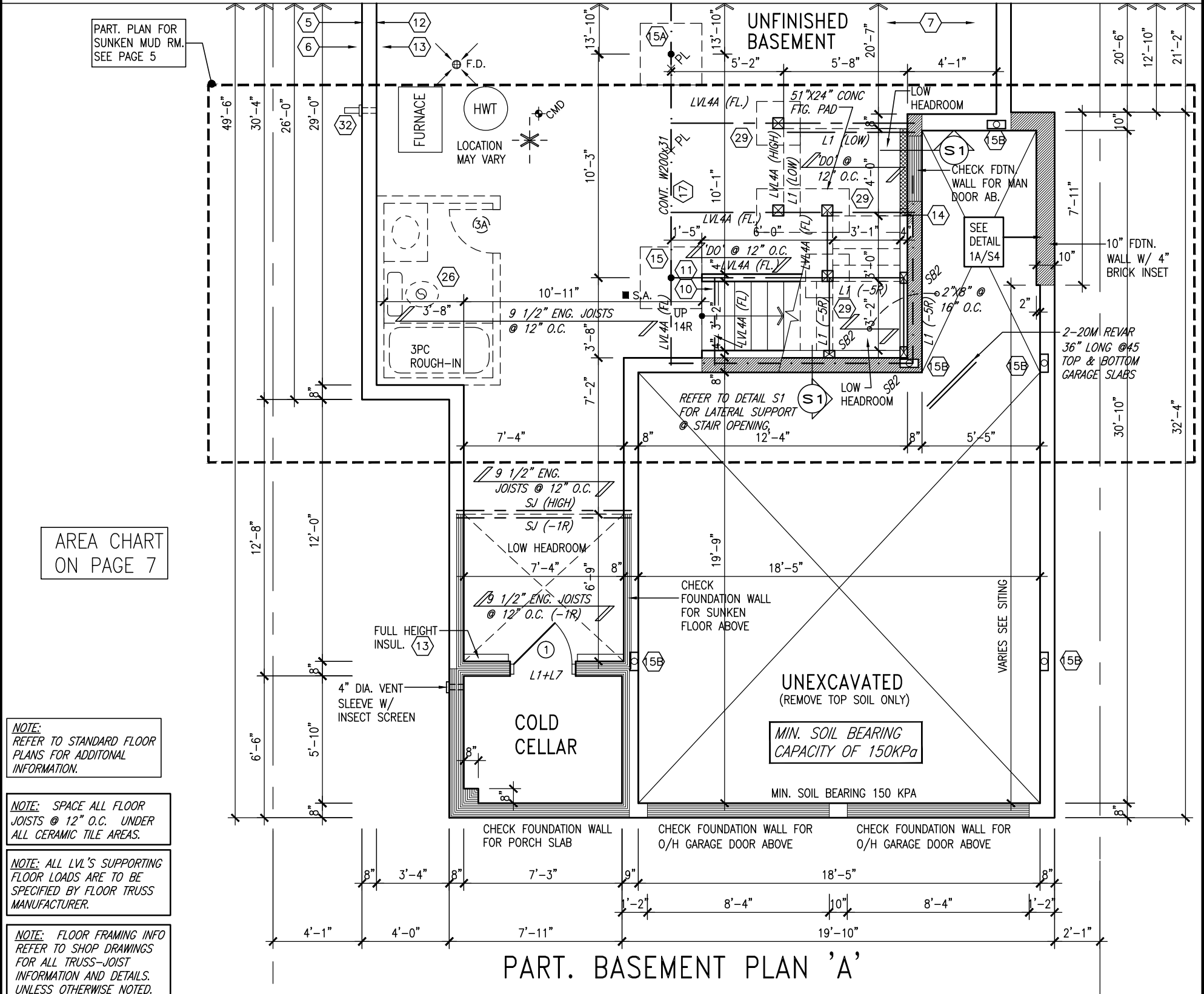

SEPT 28, 2015



# LOT 3 & LOT 9 BAROSSA 1

9	.	.	.	The undersigned has reviewed and takes responsibility for this design and has the qualifications and meets the requirements set out in the Ontario Building Code to be a Designer.	 300A Wilson Avenue Toronto ON M3H 1S8 t 416.630.2255 f 416.630.4782 va3design.com	<b>BAYVIEW WELLINGTON</b>	project name <b>GREEN VALLEY ESTATES</b>	municipality <b>BRADFORD, ONTARIO</b>	project no. <b>13045</b>
8	.	.	.	qualification information					
7	.	.	.	Wellington Jno-Baptiste 25591 signature BCIN					
6	.	.	.	registration information					
5	.	.	.	VA3 Design Inc. 42658					
4	.	.	.	.					
3	ADD DETAIL FOR REINFORCE WALL AT GARAGE	26-08-15	WT	Contractor must verify all dimensions on the job and report any discrepancy to the Designer before proceeding with the work. All drawings and specifications are instruments of service and the property of the Designer which must be returned at the completion of the work. Drawings are not to be scaled.					
2	REVISED AS PER ENG'S COMMENT'S	21-04-15	RC						
1	ISSUED FOR CLIENTR REVIEW	14-04-23	WT						
no.	description	date	by						

date JUNE, 2014	checked by RC	scale 3/16" = 1'-0"	file name 13045-S38-1	drawing no. 1
RICHARD - D:\2014\14005-13045-BW\WORKING\13045-S38-1.dwg - Fri - Sep 25 2015 - 5:42 AM				

BRICK VENEER CONSTRUCTION

(FOR WALLS LESS THAN 1.2M (3'-11") FROM THE LOT LINE)

45 MINUTE FIRE RATED WALL

PROVIDE A CONTINUOUS LAYER OF 12.7mm (1/2") TYPE 'X' GYPSUM BOARD (INTERIOR SIDE) INSTALLED SO THAT ALL EDGES ARE SUPPORTED, TAPED AND FILLED. SPACE BETWEEN WOOD STUDS TO BE FILLED WITH INSULATION CONFORMING TO CAN/ULC-S702, "MINERAL FIBRE THERMAL INSULATION FOR BUILDINGS" WITH A MASS OF NOT LESS THAN 1.22 Kg/SQ.M. AND MUST FILL AT LEAST 90% OF THE CAVITY THICKNESS. THE TYPE 'X' & INSULATION MUST BE RUN CONTINUOUSLY BEHIND ALL INTERSECTING PARTITIONS, MECHANICAL CHASES, BATHTUBS, SHOWERS, ETC. ENSURE INSULATION & TYPE 'X' IS INSTALLED IN GARAGE EXTERIOR WALLS.

(REFER TO SECTION SB-2 OF OBC 2012-SUPPLEMENTARY STANDARDS)

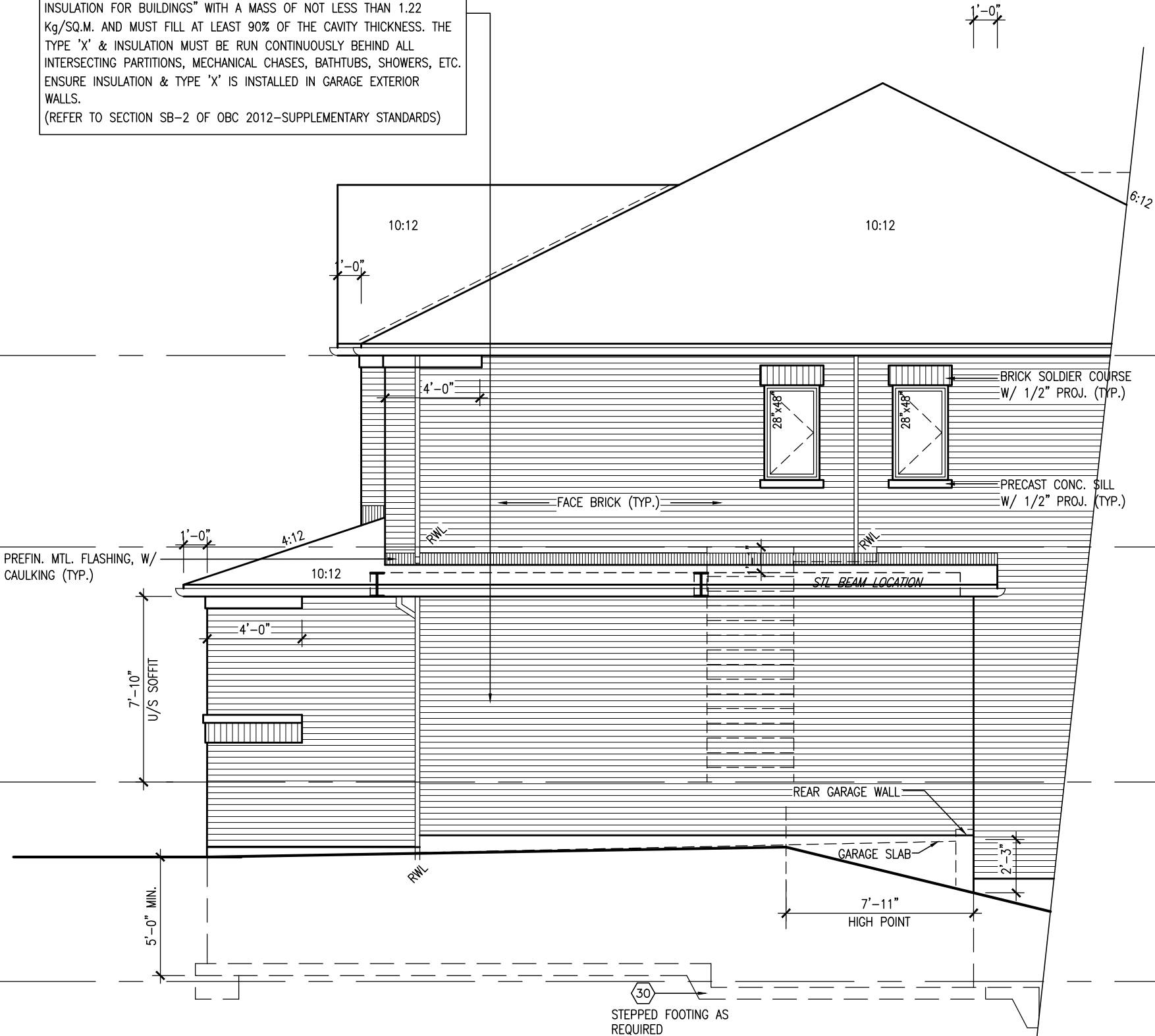

RIGHT SIDE ELEVATION 'A'  
LOT 3

REFER TO FRONT  
ELEVATION FOR TYPICAL  
NOTES & INFORMATION

It is the builder's complete responsibility to ensure that all plans submitted for approval fully comply with the Architectural Guidelines and all applicable regulations and requirements including zoning provisions and any provisions in the subdivision agreement. The Control Architect is not responsible in any way for examining or approving site (lotting) plans or working drawings with respect to any zoning or building code or permit matter or that any house can be properly built or located on its lot.

This is to certify that these plans comply with the applicable Architectural Design Guidelines approved by the Town of BRADFORD / WEST GWILLIMBURY.



SEPT 28, 2015

TOP OF PLATE

TOP OF WINDOW

FIN. SECOND FLOOR

FIN. GROUND FLOOR

FIN. GRADE

TOP OF SLAB



The undersigned has reviewed and takes responsibility for this design and has the qualifications and meets the requirements set out in the Ontario Building Code to be a Designer.  
qualification information  
Wellington Jno-Baptiste  
signature  
name  
registration information  
VA3 Design Inc.  
BCN  
42658  
Contractor must verify all dimensions on the job and report any discrepancy to the Designer before proceeding with the work. All drawings and specifications are instruments of service and the property of the Designer which must be returned at the completion of the work. Drawings are not to be scaled.

no.	description	date	by
9.			
8.			
7.			
6.			
5.			
4.			
3.	ADD DETAIL FOR REINFORCE WALL AT GARAGE	26-08-15	WT
2.	REVISED AS PER ENG'S COMMENTS	21-04-15	RC
1.	ISSUED FOR CLIENT REVIEW	14-04-15	WT

project name	GREEN VALLEY ESTATES	municipality	BRADFORD, ONTARIO
project no.	S38-1	BAROSSA 1	
date	JUNE, 2014	checked by	RC
drawn by	WT	scale	3/16" = 1'-0"
file name	13045-S38-1	drawing no.	2
project no.	13045		

All drawings specifications, related documents and design are the copyright property of VA3 DESIGN. Reproduction of this property in whole or in part is strictly prohibited without VA3 DESIGN's written permission.

LOT 3 BAROSSA 1

BRICK VENEER CONSTRUCTION

(FOR WALLS LESS THAN 1.2M (3'-11") FROM THE LOT LINE)

45 MINUTE FIRE RATED WALL

PROVIDE A CONTINUOUS LAYER OF 12.7mm (1/2") TYPE 'X' GYPSUM BOARD (INTERIOR SIDE) INSTALLED SO THAT ALL EDGES ARE SUPPORTED, TAPED AND FILLED. SPACE BETWEEN WOOD STUDS TO BE FILLED WITH INSULATION CONFORMING TO CAN/ULC-S702, "MINERAL FIBRE THERMAL INSULATION FOR BUILDINGS" WITH A MASS OF NOT LESS THAN 1.22 Kg/SQ.M. AND MUST FILL AT LEAST 90% OF THE CAVITY THICKNESS. THE TYPE 'X' & INSULATION MUST BE RUN CONTINUOUSLY BEHIND ALL INTERSECTING PARTITIONS, MECHANICAL CHASES, BATHTUBS, SHOWERS, ETC. ENSURE INSULATION & TYPE 'X' IS INSTALLED IN GARAGE EXTERIOR WALLS.

(REFER TO SECTION SB-2 OF OBC 2012-SUPPLEMENTARY STANDARDS)

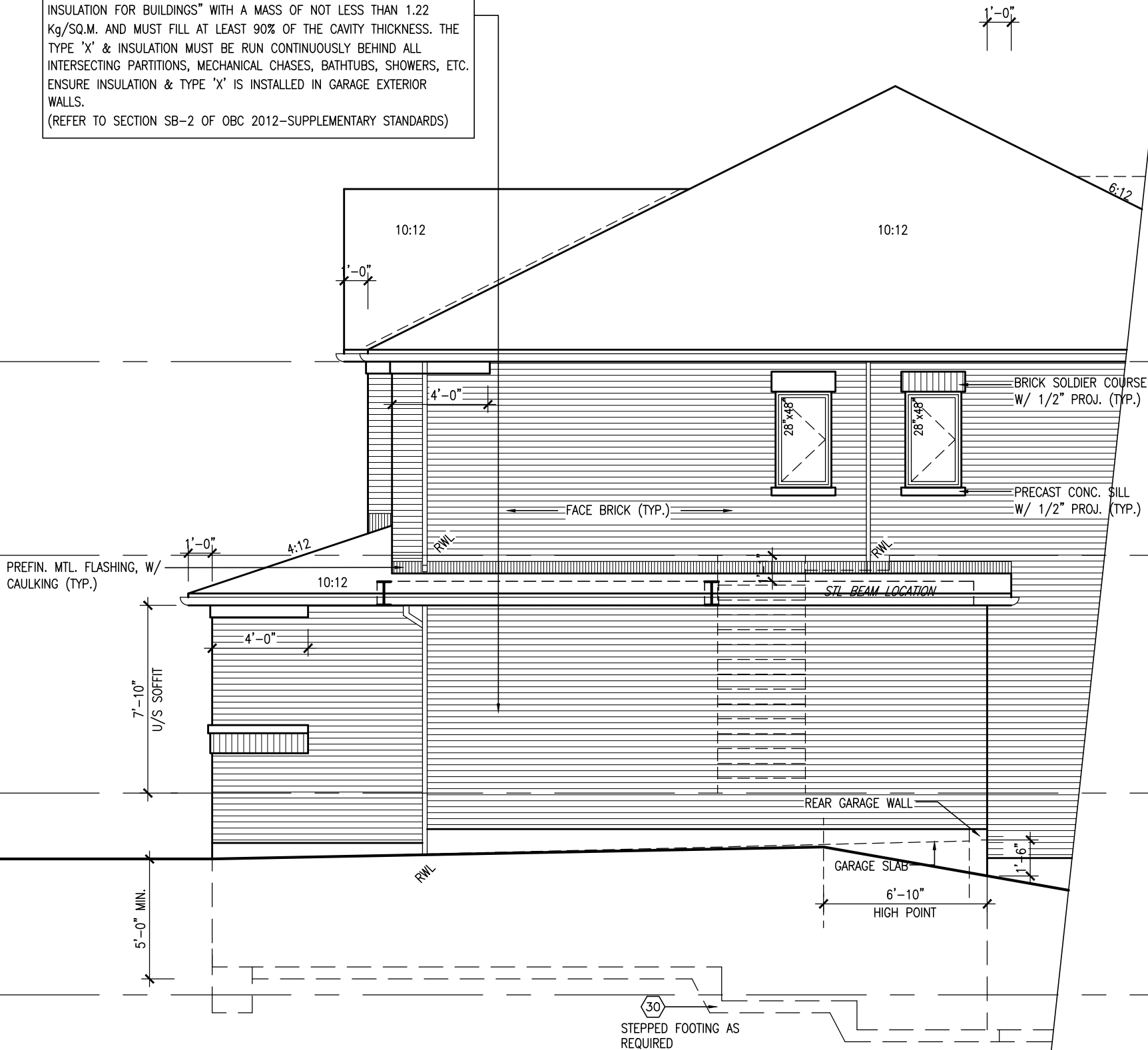

RIGHT SIDE ELEVATION 'A'  
LOT 9

REFER TO FRONT  
ELEVATION FOR TYPICAL  
NOTES & INFORMATION

It is the builder's complete responsibility to ensure that all plans submitted for approval fully comply with the Architectural Guidelines and all applicable regulations and requirements including zoning provisions and any provisions in the subdivision agreement. The Control Architect is not responsible in any way for examining or approving site (lotting) plans or working drawings with respect to any zoning or building code or permit matter or that any house can be properly built or located on its lot.

This is to certify that these plans comply with the applicable Architectural Design Guidelines approved by the Town of BRADFORD / WEST GWILLIMBURY.



SEPT 28, 2015

TOP OF PLATE

TOP OF WINDOW

FIN. SECOND FLOOR

FIN. GROUND FLOOR

FIN. GRADE

TOP OF SLAB



The undersigned has reviewed and takes responsibility for this design and has the qualifications and meets the requirements set out in the Ontario Building Code to be a Designer.  
qualification information  
Wellington Jno-Baptiste 25591 BCN  
name  
VA3 Design Inc. 42658  
Contractor must verify all dimensions on the job and report any discrepancy to the Designer before proceeding with the work. All drawings and specifications are instruments of service and the property of the Designer which must be returned at the completion of the work. Drawings are not to be scaled.

no.	description	date	by
3	ADD DETAIL FOR REINFORCE WALL AT GARAGE	26-08-15	WT
2	REVISED AS PER ENG'S COMMENTS	21-04-15	RC
1	ISSUED FOR CLIENT REVIEW	14-04-23	WT

project name	GREEN VALLEY ESTATES	municipality	BRADFORD, ONTARIO
project no.	S38-1	BAROSSA 1	
date	JUNE, 2014	checked by	RC
drawn by	WT	scale	3/16" = 1'-0"
file name	13045-S38-1	drawing no.	3
drawn by	RC	checked by	WT
drawn by	RC	checked by	WT
drawn by	RC	checked by	WT

All drawings specifications, related documents and design are the copyright property of VA3 DESIGN. Reproduction of this property in whole or in part is strictly prohibited without VA3 DESIGN's written permission.

LOT 9 BAROSSA 1

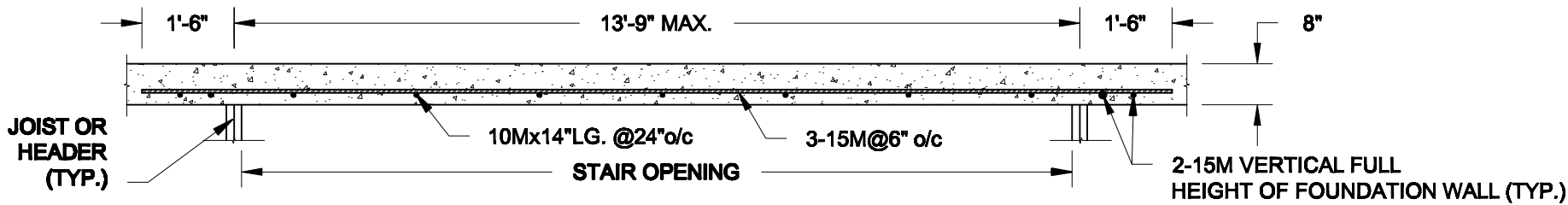

## PLAN VIEW

NOT TO SCALE

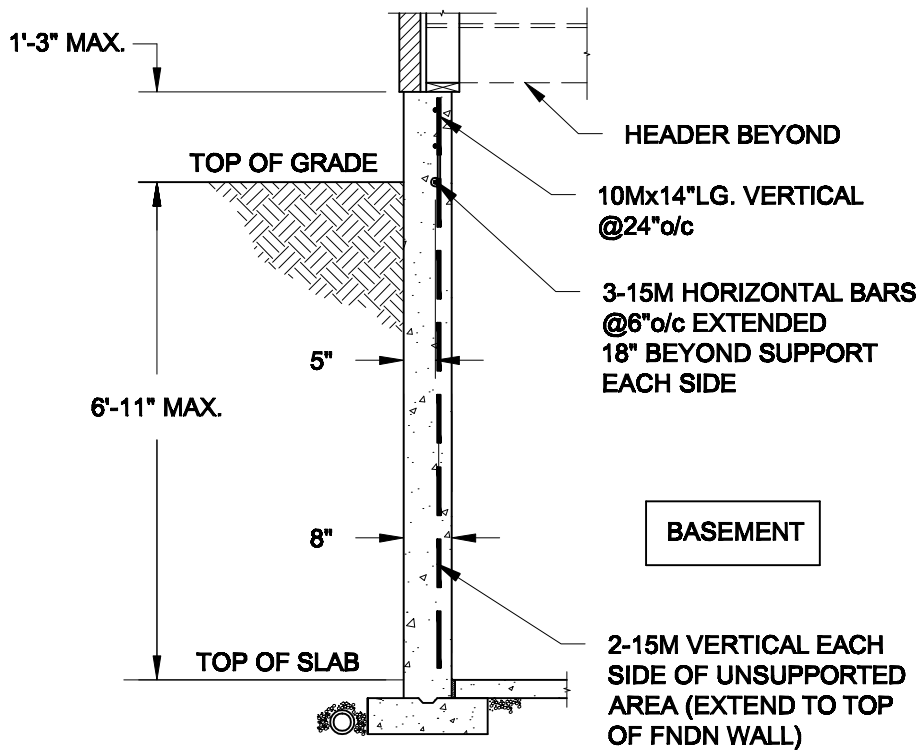

### NOTE:

1. CONFORM TO ONTARIO BUILDING CODE, 2012.
2. CONCRETE COMPRESSIVE STRENGTH AT 28 DAYS TO BE 15 MPa. MIN.
3. REINFORCING STEEL TO BE GRADE 400.

## 1A LATERALLY UNSUPPORTED WALL

SCALE: 3/8" = 1'-0"

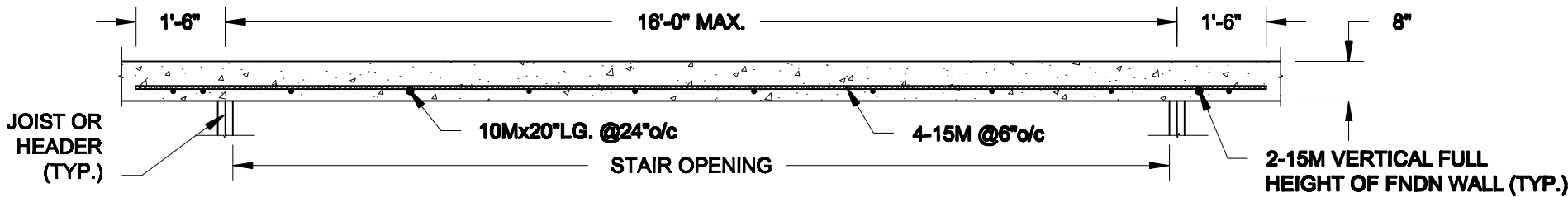

## PLAN VIEW

NOT TO SCALE

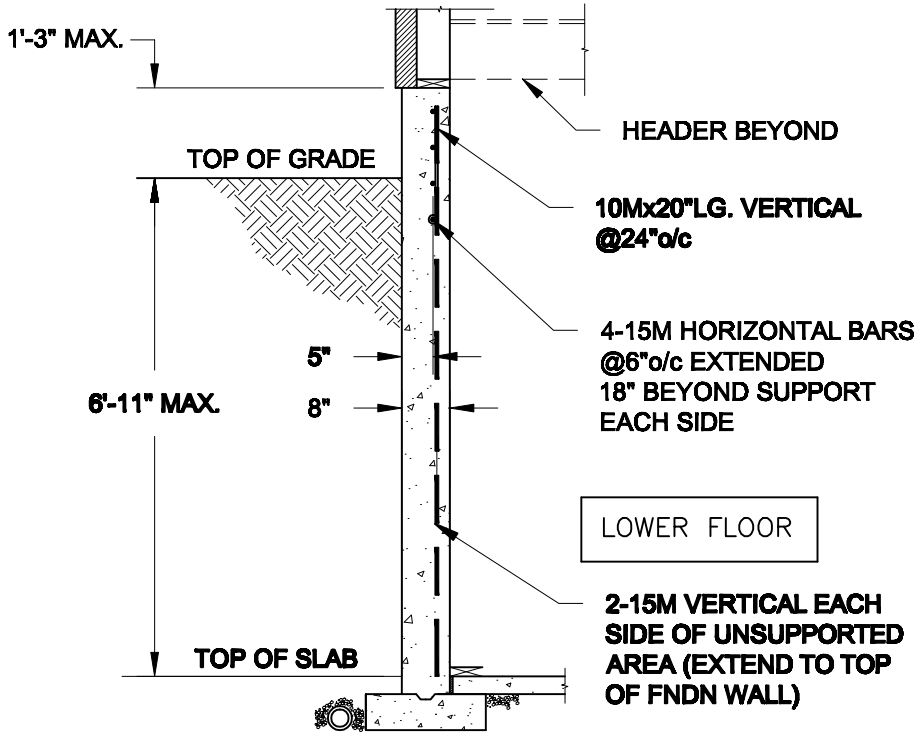

### NOTE:

1. CONFORM TO ONTARIO BUILDING CODE, 2012.
2. CONCRETE COMPRESSIVE STRENGTH AT 28 DAYS TO BE 15 MPa. MIN.
3. REINFORCING STEEL TO BE GRADE 400.

## 1B LATERALLY UNSUPPORTED WALL

SCALE: 3/8" = 1'-0"

Scale:  
AS NOTED

Date:  
FEB-26-2015

Drawn: SC  
Checked: SJB

**QUAILE ENGINEERING LTD.**



38 Parkside Drive, UNIT 7  
Newmarket, ON  
L3Y 8J9  
T: 905-853-8547  
E: quaile.eng@rogers.com

Engineer's Seal:



APR 24, 2015

Project:

BAYVIEW WELLINGTON HOMES - GREEN VALLEY ESTATES PROJECT  
BRADFORD, ONTARIO

TYPICAL STRUCTURAL DETAILS FOR SINGLES

Project No.:

14-095

Drawing No.:

S1

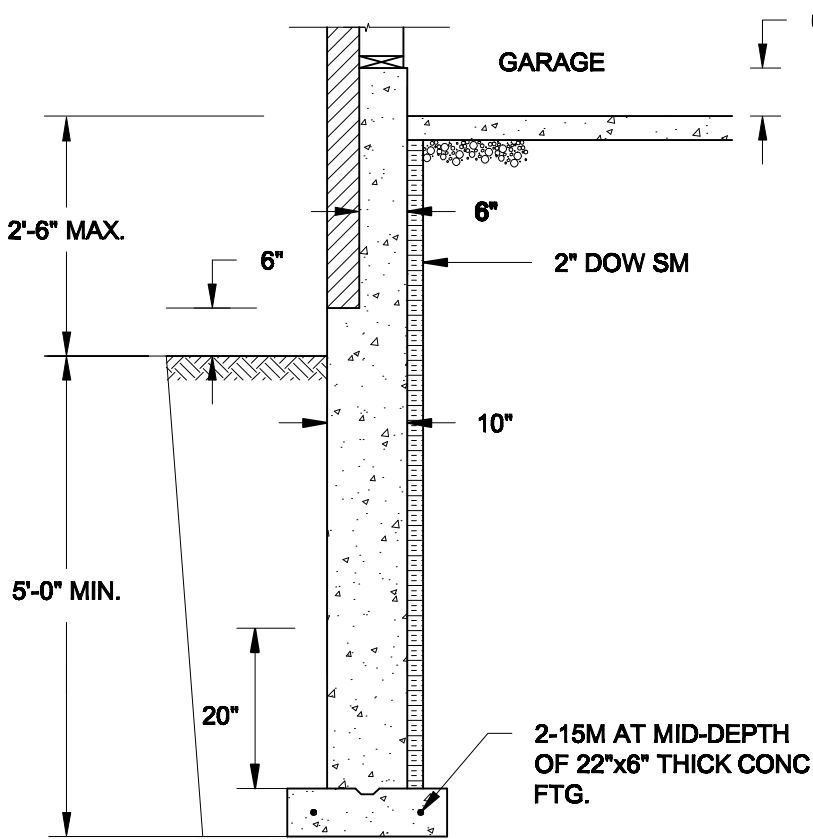

**1A**  
**S4** **REINFORCED BRICKSHELF**  
SCALE: 1/2" = 1'-0"

**NOTE:**

1. CONFORM TO ONTARIO BUILDING CODE, 2012.
2. CONCRETE TO HAVE 28-DAY COMPRESSIVE STRENGTH OF 20 MPa.
3. REINFORCING BARS TO BE GRADE 400 DEFORMED STEEL.
4. PROVIDE 3" COVER TO SOIL MINIMUM.

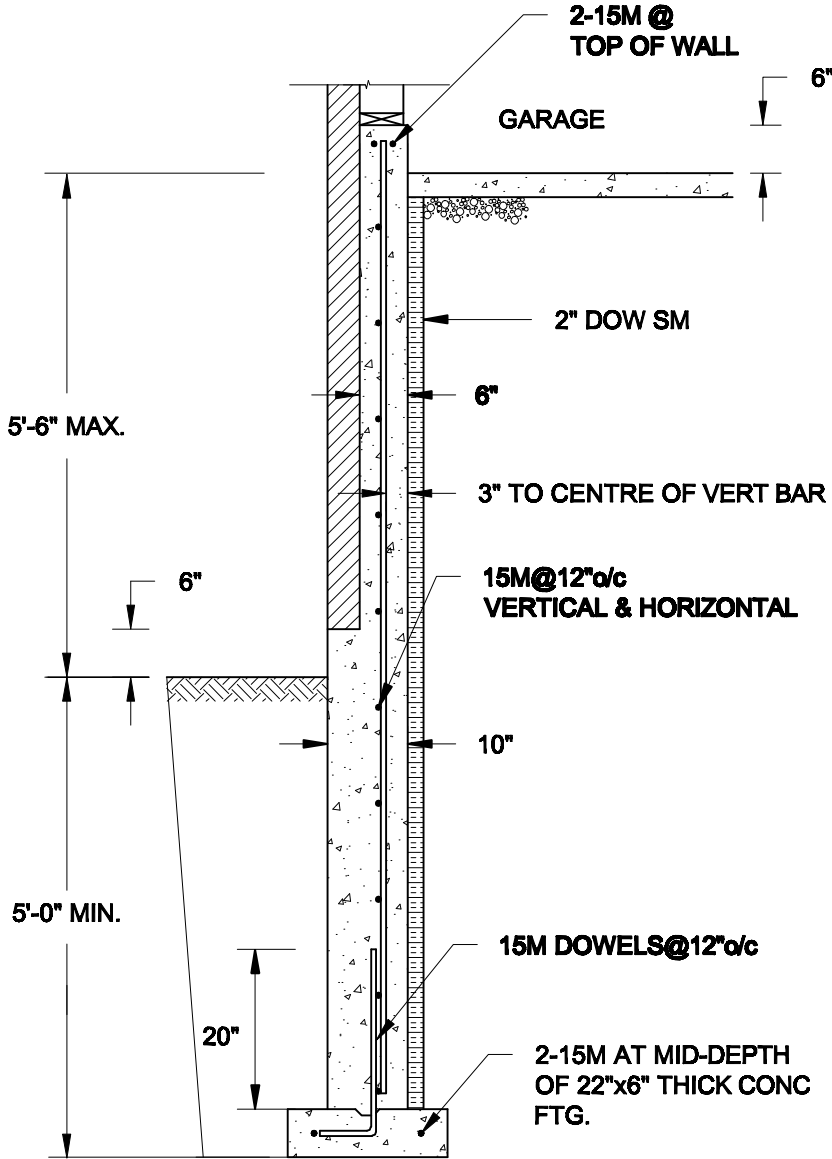

**1B**  
**S4** **REINFORCED BRICKSHELF**  
SCALE: 1/2" = 1'-0"

**FOR 9 1/2" JOIST DEPTH**

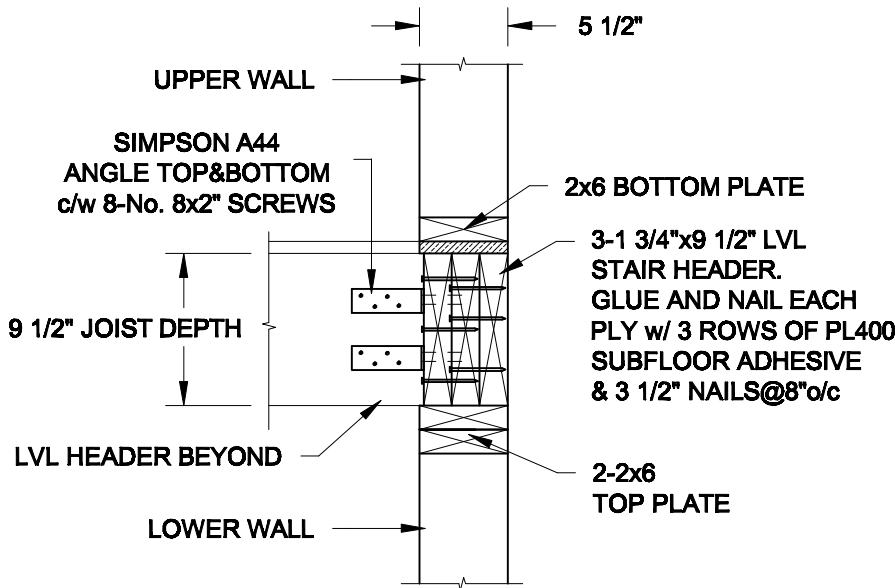

**2**  
**S4** **STAIR HEADER @ EXTERIOR WALL**  
SCALE: 1" = 1'-0"

Scale: AS NOTED	
Date: JUL-13-2015	
Drawn: 8C	Checked: SJB

**QUAILE ENGINEERING LTD.**



38 Parkside Drive, UNIT 7  
Newmarket, ON  
L3Y 8J9  
T: 905-853-8547  
E: quaille.eng@rogers.com

**Engineer's Seal**



SEPT 28, 2015

**Project:**

**BAYVIEW WELLINGTON HOMES - GREEN VALLEY ESTATES PROJECT  
BRADFORD, ONTARIO**

**TYPICAL STRUCTURAL DETAILS FOR SINGLES**

**Project No.:**

**14-095**

**Drawing No.:**

**S4**