

NOTE J1: PROVIDE SOLID BLOCKING @ 24" O.C. WHERE FLOOR JOISTS ARE PARALLEL TO FOUNDATION WALL (TYP.)

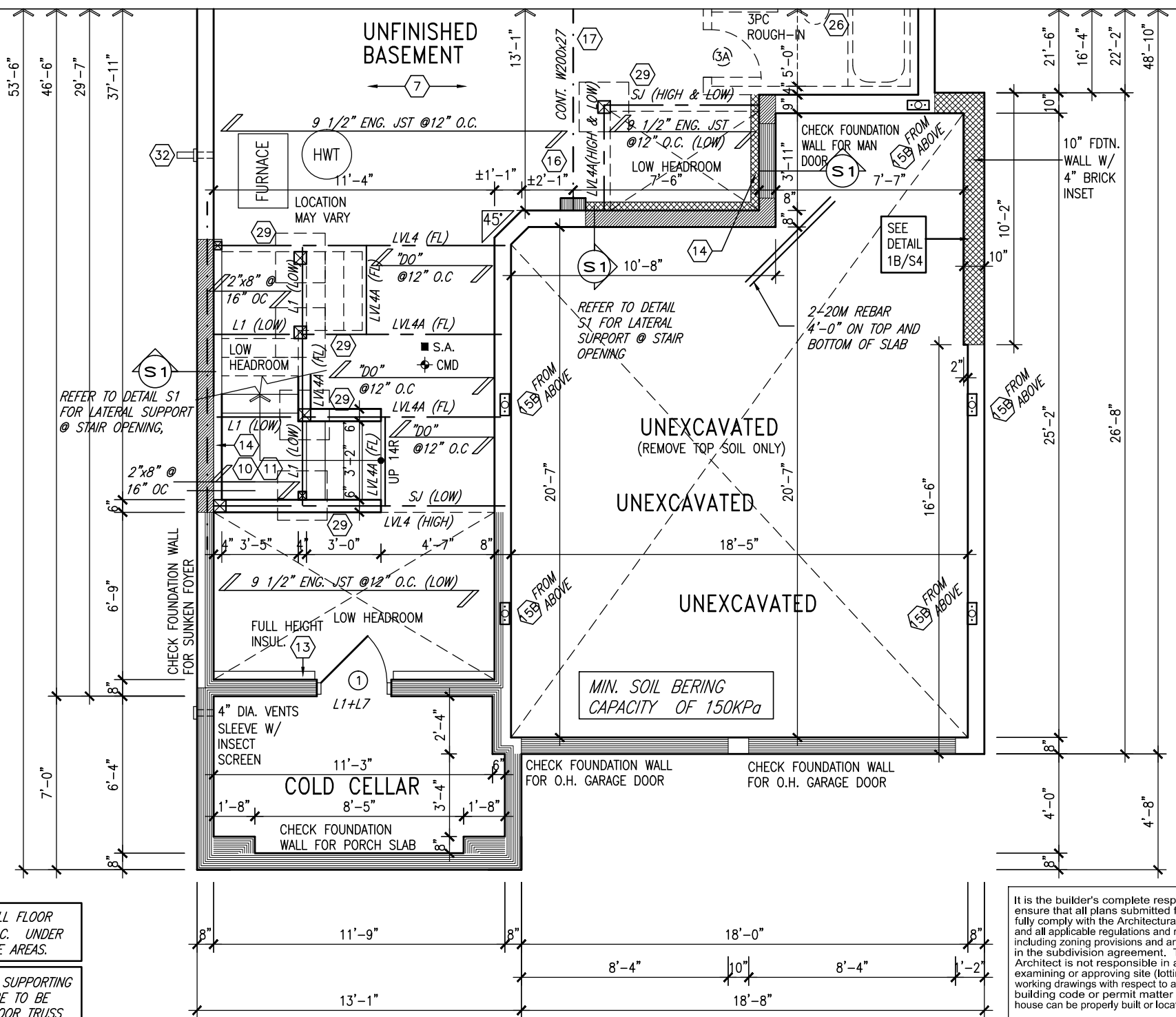

SEPT 28, 2015



NOTE: SPACE ALL FLOOR JOISTS @ 12" O.C. UNDER ALL CERAMIC TILE AREAS.

NOTE: ALL LVL'S SUPPORTING FLOOR LOADS ARE TO BE SPECIFIED BY FLOOR TRUSS MANUFACTURER.

AREA CALCULATIONS ON PAGE 4

NOTE: FLOOR FRAMING INFO REFER TO SHOP DRAWINGS FOR ALL TRUSS-JOIST INFORMATION AND DETAILS. UNLESS OTHERWISE NOTED.

NOTE: REFER TO STANDARD FLOOR PLANS FOR ADDITIONAL INFORMATION.

BASEMENT PLAN 'B'

LOT 2 BAROSSA 2

It is the builder's complete responsibility to ensure that all plans submitted for approval fully comply with the Architectural Guidelines and all applicable regulations and requirements including zoning provisions and any provisions in the subdivision agreement. The Control Architect is not responsible in any way for examining or approving site (lotting) plans or working drawings with respect to any zoning or building code or permit matter or that any house can be properly built or located on its lot.

This is to certify that these plans comply with the applicable Architectural Design Guidelines approved by the Town of BRADFORD / WEST GWILLIMBURY.

9.	.	.	The undersigned has reviewed and takes responsibility for this design and has the qualifications and meets the requirements set out in the Ontario Building Code to be a Designer.
8.	.	.	qualification information
7.	.	.	Wellington Jno-Baptiste 25591
6.	.	.	name signature BCIN
5.	.	.	registration information
4.	.	.	VA3 Design Inc. 42658
3.	ADD DETAIL FOR REINFORCE WALL AT GARAGE	26-08-15	WT
2.	REVISED AS PER ENG'S COMMENTS	21-04-15	RC
1.	ISSUED FOR CLIENT REVIEW	.	ARM
no.	description	date	by

VA3 DESIGN

300A Wilson Avenue
Toronto ON M3H 1S8
t 416.630.2255 f 416.630.4782
va3design.com

BAYVIEW WELLINGTON		S38-2 BAROSSA 2	
project name	GREEN VALLEY ESTATES	municipality	BRADFORD, ONT.
date	JUNE 2014	project no.	13045
drawn by	ARM	checked by	RC
scale	3/16" = 1'-0"	file name	13045-S38-2
RICHARD - H:\ARCHIVE\WORKING\2013\13045.BW\units\38\13045-S38-2.dwg - Mon - Sep 28 2015 - 11:21 AM		drawing no.	
		1	



It is the builder's complete responsibility to ensure that all plans submitted for approval fully comply with the Architectural Guidelines and all applicable regulations and requirements including zoning provisions and any provisions in the subdivision agreement. The Control Architect is not responsible in any way for examining or approving site (lotting) plans or working drawings with respect to any zoning or building code or permit matter or that any house can be properly built or located on its lot.

Diagram showing the vertical dimensions of a wall section:

- Top of Plate
- Top of Window
- Fin Second Floor
- Fin Ground Floor
- Top of Slab

Dimensions:

- 8'-10" (Total wall height)
- 8'-1" (Height from top of plate to top of window)
- 8'-5" (Height from top of slab to bottom of wall)

LOT 2 BAROSSA 2

VA3
DESIGN
300A Wilson Avenue
Toronto ON M3H 1S8
t 416.630.2255 f 416.630.
va3design.com

<p>Contractor must verify all dimensions on the job and report any discrepancies to the Designer immediately.</p> <p>Drawings and specifications are instruments of service and the property of the Designer which must be returned at the completion of the work.</p> <p>Drawings are not to be scaled.</p>	<p>signature</p> <p>BCIN</p> <p>25591</p>
<p>wellington jno-baptiste</p> <p>name</p> <p>registration information</p> <p>reg#3 Design Inc.</p>	<p>42658</p>

2
8
7
6
5
4
3	ADD DETAIL FOR REINFORCE WALL AT GARAGE			
2	REVISED AS PER ENG'S COMMENTS			
1	ISSUED FOR CLIENT REVIEW			
no.	description	date	by	

All drawings, specifications, related documents and design are the copyright property of V&S DESIGN. Reproduction of this property in whole or in part is strictly prohibited without V&S DESIGN's written permission.

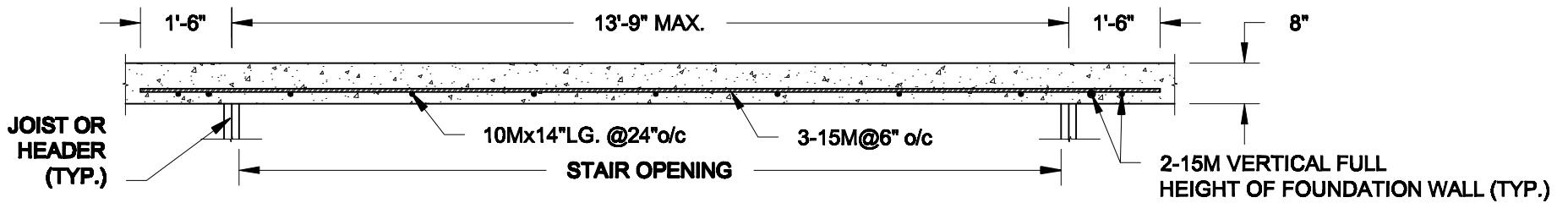

PLAN VIEW

NOT TO SCALE

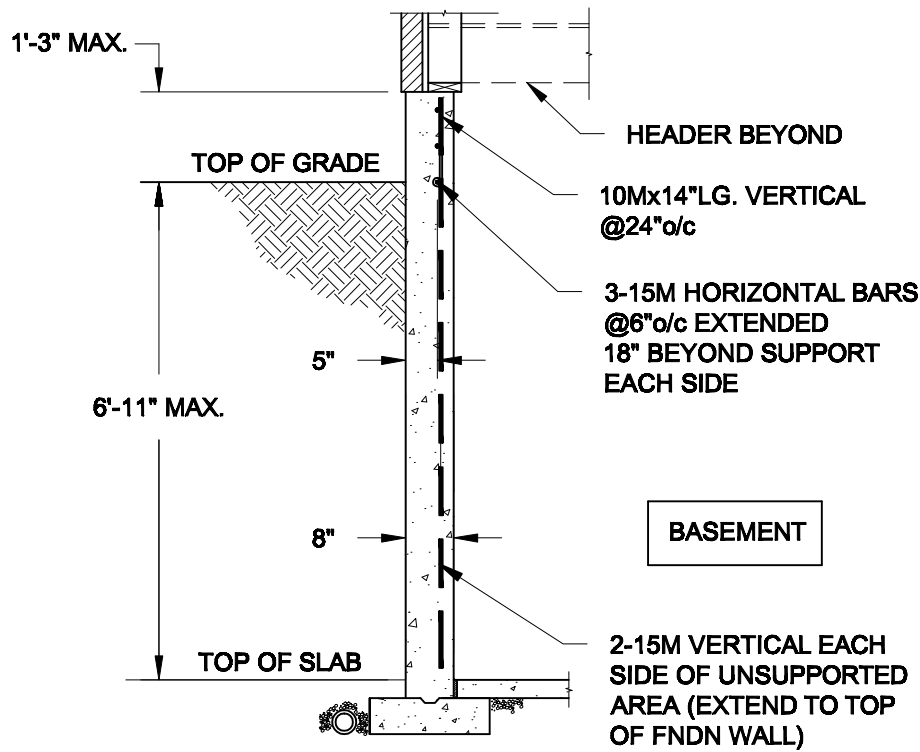

- NOTE:**
1. CONFORM TO ONTARIO BUILDING CODE, 2012.
 2. CONCRETE COMPRESSIVE STRENGTH AT 28 DAYS TO BE 15 MPa. MIN.
 3. REINFORCING STEEL TO BE GRADE 400.

1A S1 LATERALLY UNSUPPORTED WALL

SCALE: 3/8" = 1'-0"

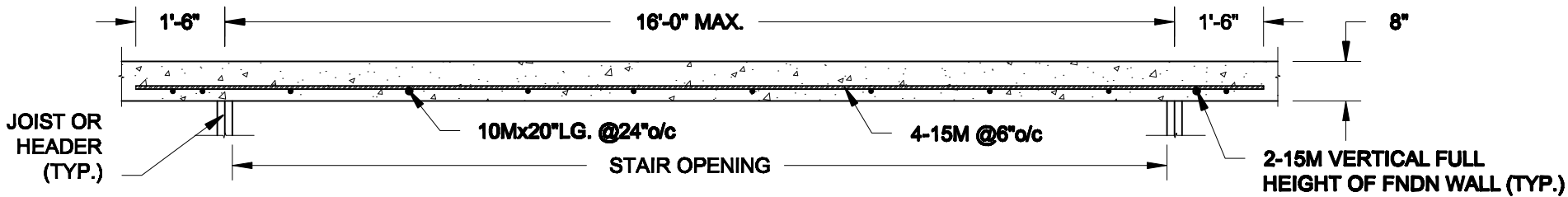

PLAN VIEW

NOT TO SCALE

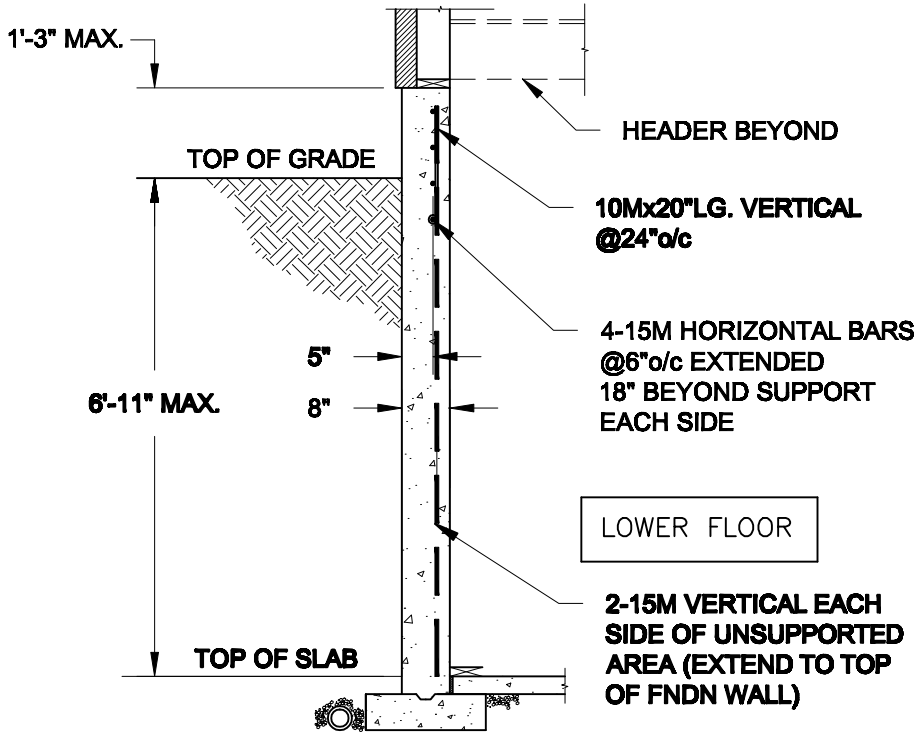

- NOTE:**
1. CONFORM TO ONTARIO BUILDING CODE, 2012.
 2. CONCRETE COMPRESSIVE STRENGTH AT 28 DAYS TO BE 15 MPa. MIN.
 3. REINFORCING STEEL TO BE GRADE 400.

1B S1 LATERALLY UNSUPPORTED WALL

SCALE: 3/8" = 1'-0"

Scale: AS NOTED	
Date: FEB-26-2015	
Drawn: SC	Checked: SJB

QUAILE ENGINEERING LTD.



38 Parkside Drive, UNIT 7
Newmarket, ON
L3Y 8J9
T: 905-853-8547
E: quaile.eng@rogers.com

Engineer's Seal:



Project:
BAYVIEW WELLINGTON HOMES - GREEN VALLEY ESTATES PROJECT
BRADFORD, ONTARIO

TYPICAL STRUCTURAL DETAILS FOR SINGLES

Project No.:
14-095

Drawing No.:
S1

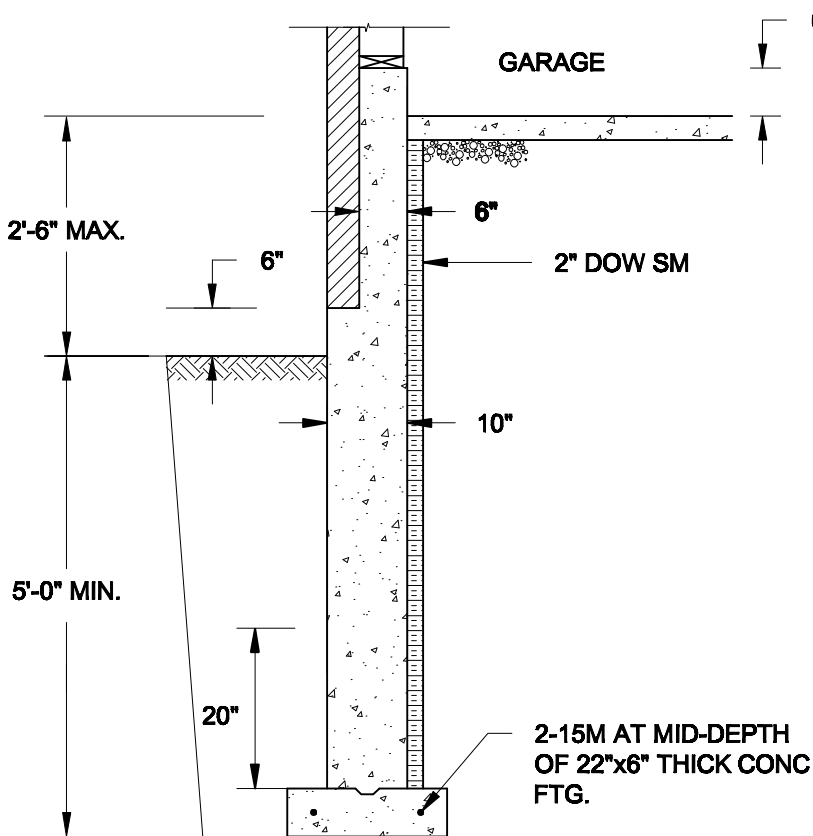

1A
S4 **REINFORCED BRICKSHELF**
SCALE: 1/2" = 1'-0"

NOTE:

1. CONFORM TO ONTARIO BUILDING CODE, 2012.
2. CONCRETE TO HAVE 28-DAY COMPRESSIVE STRENGTH OF 20 MPa.
3. REINFORCING BARS TO BE GRADE 400 DEFORMED STEEL.
4. PROVIDE 3" COVER TO SOIL MINIMUM.

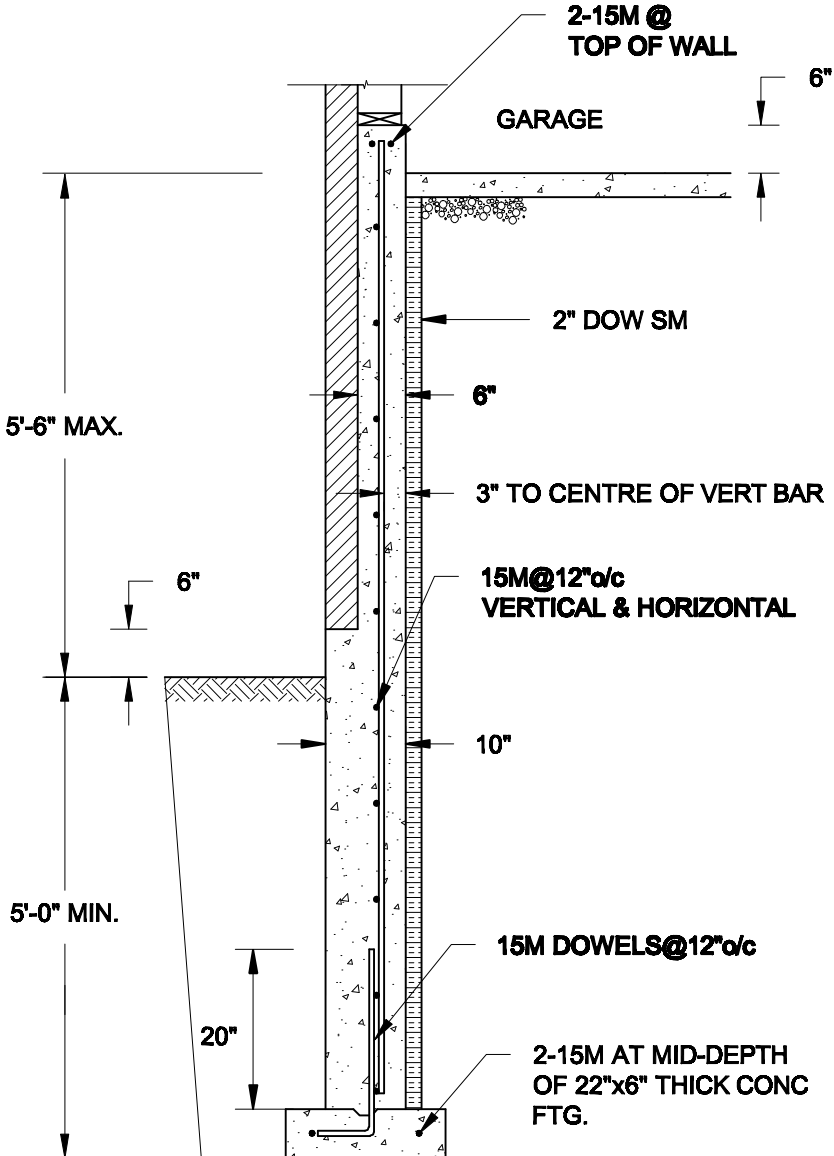

1B
S4 **REINFORCED BRICKSHELF**
SCALE: 1/2" = 1'-0"

FOR 9 1/2" JOIST DEPTH

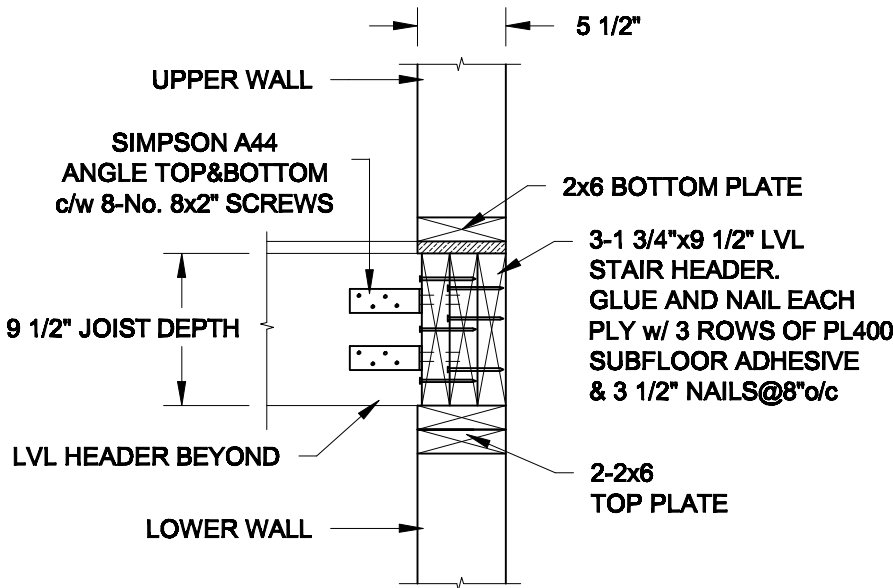

2
S4 **STAIR HEADER @ EXTERIOR WALL**
SCALE: 1" = 1'-0"

Scale: AS NOTED	
Date: JUL-13-2015	
Drawn: SC	Checked: SJB

QUAILE ENGINEERING LTD.



38 Parkside Drive, UNIT 7
Newmarket, ON
L3Y 8J9
T: 905-853-8547
E: quaile.eng@rogers.com

Engineer's Seal



SEPT 28, 2015

Project:

**BAYVIEW WELLINGTON HOMES - GREEN VALLEY ESTATES PROJECT
BRADFORD, ONTARIO**

TYPICAL STRUCTURAL DETAILS FOR SINGLES

Project No.:

14-095

Drawing No.:

S4