



CONSTRUCTION SUMMARY

Block 410 Unit 2 - 1 - The Napa 4 (TH-4) Elev B
CEILINGS

Inv.98	1 - SMOOTH CEILINGS - 2ND FLOOR
Line1058	Note:
22Jun15 / 9Sep15	
Inv.98	1 - SMOOTH CEILINGS - MAIN FLOOR
Line1059	Note:
22Jun15 / 9Sep15	

CONSTRUCTION

Inv.98	1 - DELETE WALL BETWEEN KITCHEN AND GREAT ROOM - AS PER SKETCH
Line1073	Note:
22Jun15 / 9Sep15	
Inv.98	1 - EXTEND KITCHEN WALL BESIDE PANTRY APPROXIMATELY 2' - AS PER SKETCH
Line1075	Note:
22Jun15 / 9Sep15	
Inv.98	1 - INSERT SINGLE DOOR 59cm PANTRY IN KITCHEN - AS PER SKETCH
Line1076	Note:
22Jun15 / 9Sep15	
Inv.98	1 - ADD COUNTERS AND UPPERS TO MEET EXISTING - IN KITCHEN - AS PER SKETCH
Line1077	Note: STANDARD CABINETRY
22Jun15 / 9Sep15	

ELECTRICAL

Inv.98	3 - POT LIGHT - LED - 1ST FLOOR NON INSULATED CEILING - - ONE IN MAIN HALL, ONE IN GREAT ROOM AND ONE IN BREAKFAST AREA - ON EXISTING SWITCH - AS PER SKETCH
Line1061	Note:
22Jun15 / 9Sep15	
Inv.98	1 - IN ERROR
Line1062	Note:
22Jun15 / 9Sep15	
Inv.98	1 - POT LIGHT EXTERIOR - IN MIDDLE, ABOVE BEDROOM 3 WINDOW - AS PER SKETCH
Line1063	Note:
22Jun15 / 9Sep15	
Inv.98	1 - DELETE EXISTING LIGHTS IN BREAKFAST AREA AND GREAT ROOM
Line1070	Note:
22Jun15 / 9Sep15	
Inv.98	1 - DELETE UPPER HALLWAY LIGHT FIXTURES
Line1072	Note:
22Jun15 / 9Sep15	
Inv.98	1 - EXISTING KITCHEN LIGHT TO BE LOCATED ABOVE SINK AS PER SKETCH
Line1768	Note:
22Jun15 / 9Sep15	

HARDWOOD FLOORING



CONSTRUCTION SUMMARY

Block 410 Unit 2 - 1 - The Napa 4 (TH-4) Elev B

Inv.98	1 - HARDWOOD - STANDARD - 2¼ MERCIER SOLID OAK - STANDARD COLOURS - LANDING
Line1064	Note:
22Jun15 / 9Sep15	
Inv.98	1 - HARDWOOD - STANDARD - 2¼ MERCIER SOLID OAK - STANDARD COLOURS - UPPER HALL
Line1065	Note:
22Jun15 / 9Sep15	

STAIRS AND RAILINGS / NOSINGS

Inv.98	1 - UPGRADE RAILING - UPGRADE 2 LEVEL 1- BLACK
Line1068	Note:
22Jun15 / 9Sep15	

S

BIK 410-2

Napa 4 elevs

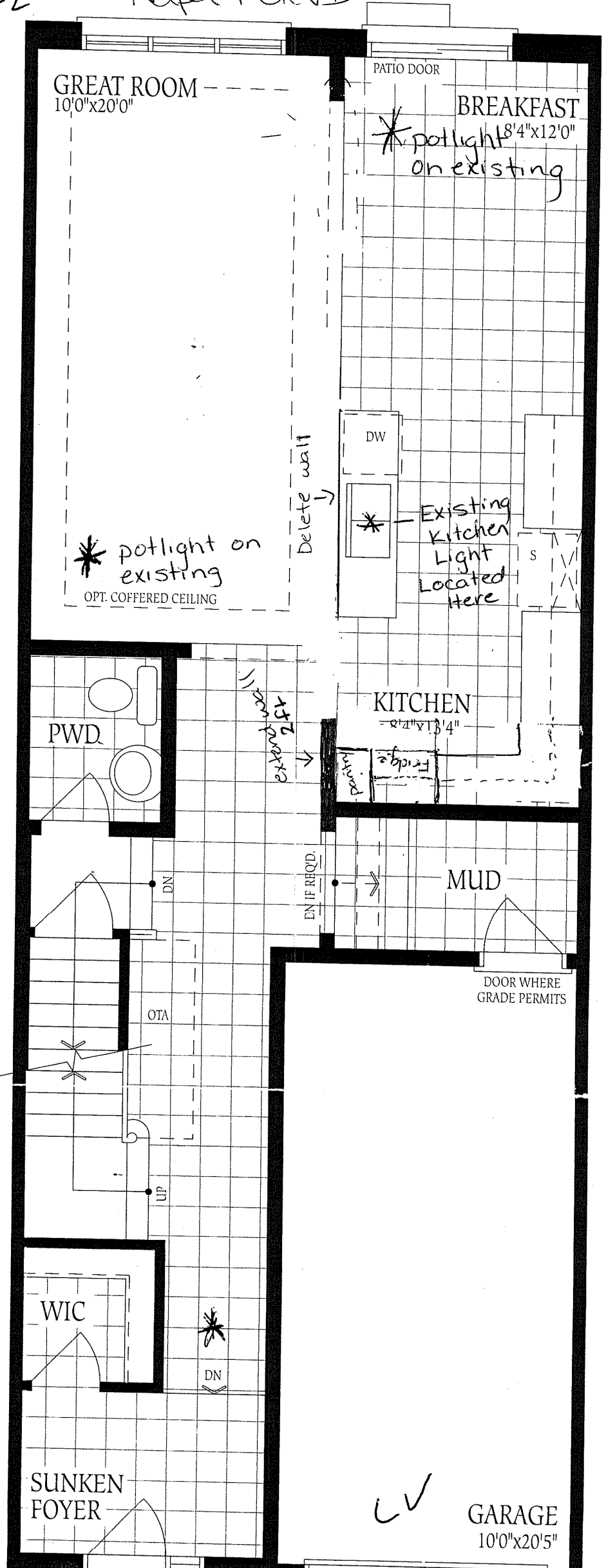
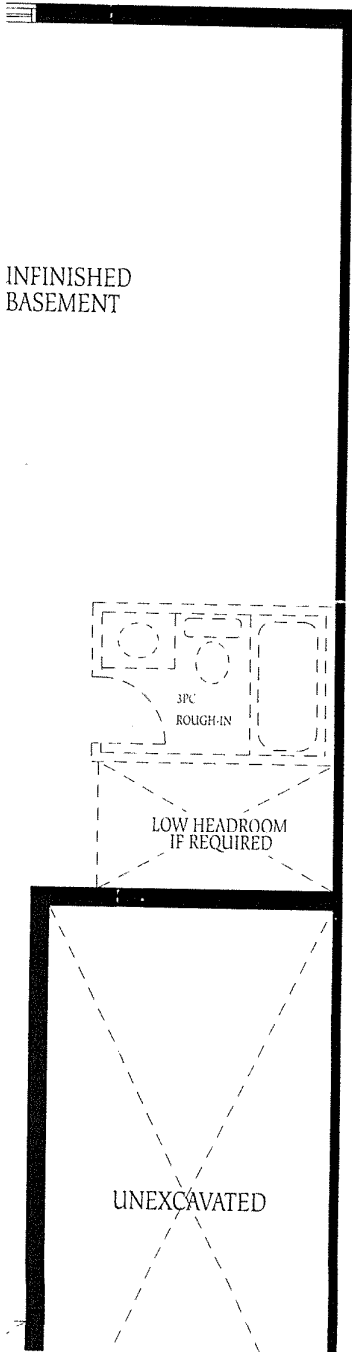

The Napa 4 1825 SQ.FT.

Napa 4 elev B BIK 410-2

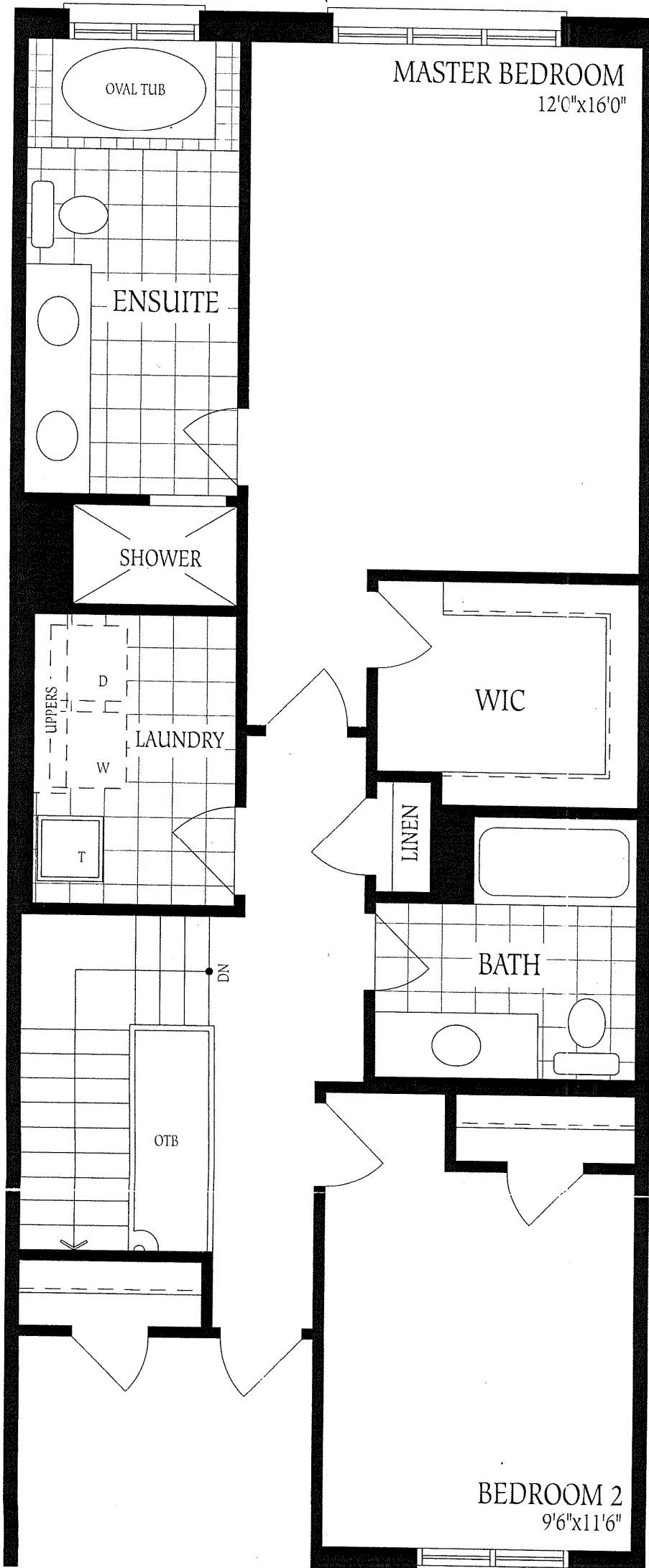

91

LV

The Napa 4 **1825** SQ.FT.

BIK 410-2

Right



TH-10E
Elevation B

TH-4 (REV)
Elevation B

LV



F R E N D E L
K I T C H E N S L I M I T E D

1350 Showson Drive, Mississauga, ON L4W 1C5

Tel: (905) 670-7898
Fax: (905) 670-1786
www.frendel.com

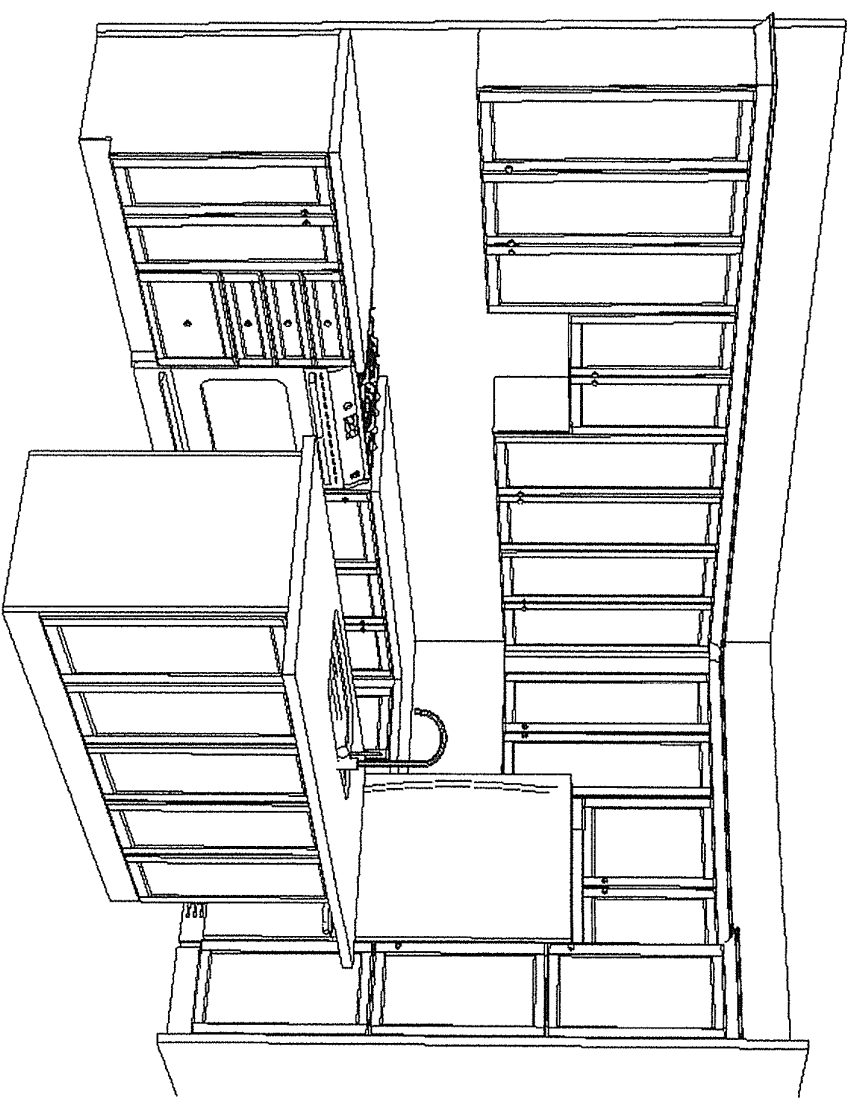
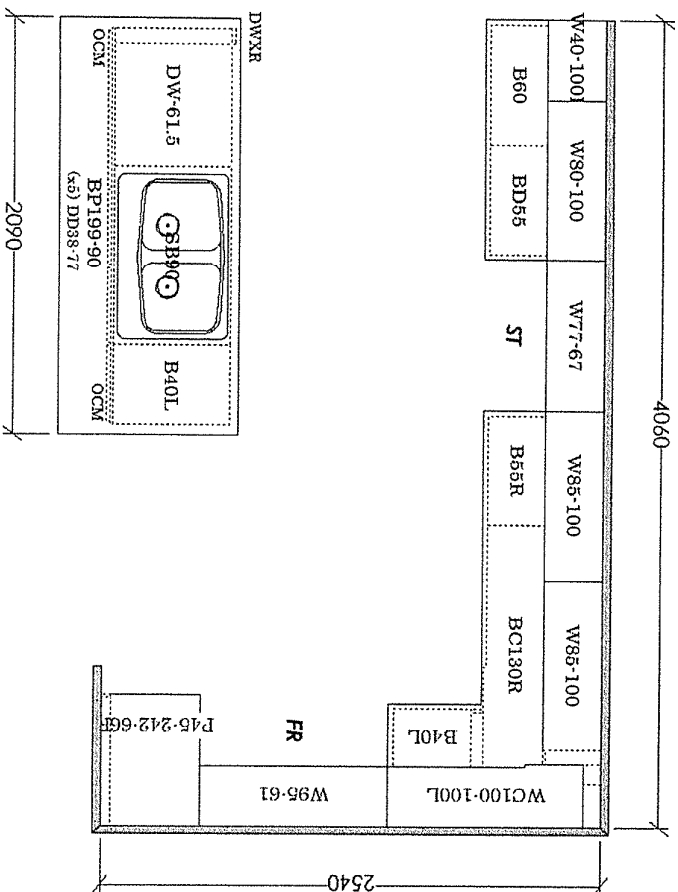

BAYVIEW WELLINGTON
GREEN VALLEY ESTATES
BLOCK 410, UNIT 2 (TH-4, NAPA 4)

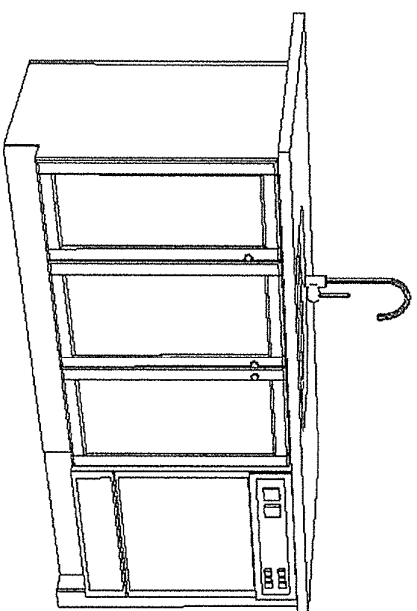

AUGUST 20, 2015