



CONSTRUCTION SUMMARY

26 - 1 - The Rideau 2 (42-2) Elev C  
CEILINGS

Inv.23	1 - SMOOTH CEILINGS - MAIN FLOOR
Line244	Note:
20May15 / 15Oct15	
Inv.23	1 - SMOOTH CEILINGS - 2ND FLOOR
Line245	Note:
20May15 / 15Oct15	

CONSTRUCTION

Inv.23	1 - REMOVE DOOR INTO SUNKEN LAUNDRY ROOM AS PER SKETCH
Line263	Note:
20May15 / 15Oct15	
Inv.23	1 - RELOCATE DOOR FROM GARAGE INTO HOUSE, AS PER SKETCH
Line264	Note:
20May15 / 15Oct15	
Inv.23	1 - REMOVE SINK AND DISHWASHER FROM THE KITCHEN ISLAND, AND RELOCATE . - REDESIGN KITCHEN LAYOUT - PURCHASER IS AWARE SINK WIL NOT HAVE A WINDOW ABOVE IT
Line266	Note:
20May15 / 15Oct15	
Inv.23	1 - REMOVE DOOR IN SHARED BATH AND LEAVE AS A FRAMED ENTRY WAY
Line268	Note:
20May15 / 15Oct15	

ELECTRICAL

Inv.23	1 - DO NOT INSTALL STANDARD LIGHT FIXTURES IN HALLWAYS AND GREAT ROOM.
Line1759	Note:
20May15 / 15Oct15	
Inv.23	1 - PLACE EXISTING KITCHEN AREA LIGHT OVER ISLAND BUT NOT CENTERED OVER ISLAND SEE SKETCH
Line1763	Note:
20May15 / 15Oct15	
Inv.23	3 - POT LIGHT - LED - 1ST FLOOR NON INSULATED CEILING - 1 x LIV/DIN, 1 x IN GREAT ROOM, 1 x IN HALLWAY AS PER SKETCH
Line247	Note:
20May15 / 15Oct15	
Inv.23	1 - CENTER LIGHT FIXTURE IN LIVING/DINING ROOM
Line260	Note:
20May15 / 15Oct15	

FIREPLACE AND ACCESSORIES

Inv.23	1 - PURCHASER DOES NOT WISH TO HAVE A MANTLE INSTALLED FOR THE FIRELACE
Line261	Note:
20May15 / 15Oct15	

HARDWOOD FLOORING



CONSTRUCTION SUMMARY

26 - 1 - The Rideau 2 (42-2) Elev C

Inv.23	1 - HARDWOOD - STANDARD - 2¼ MERCIER SOLID OAK - STANDARD COLOURS - LANDING
Line253	Note:
20May15 / 15Oct15	
Inv.23	1 - HARDWOOD - STANDARD - 2¼ MERCIER SOLID OAK - STANDARD COLOURS - UPPER HALL
Line252	Note:
20May15 / 15Oct15	

HEATING & VENTILATION

Inv.23	2 - GAS LINE - ROUGH IN GAS LINE - BBQ AND STOVE - (BBQ LOCATION TO BE AS PER SKETCH)
Line254	Note: INSTALL BBQ GAS LINE 2FT UP FROM THE GROUND
20May15 / 15Oct15	

STAIRS AND RAILINGS / NOSINGS

Inv.23	1 - UPGRADE RAILING - UPGRADE 2 - LEVEL 1 - BLACK
Line258	Note:
20May15 / 15Oct15	

Greenvalley  
ESTATES  
42' singles

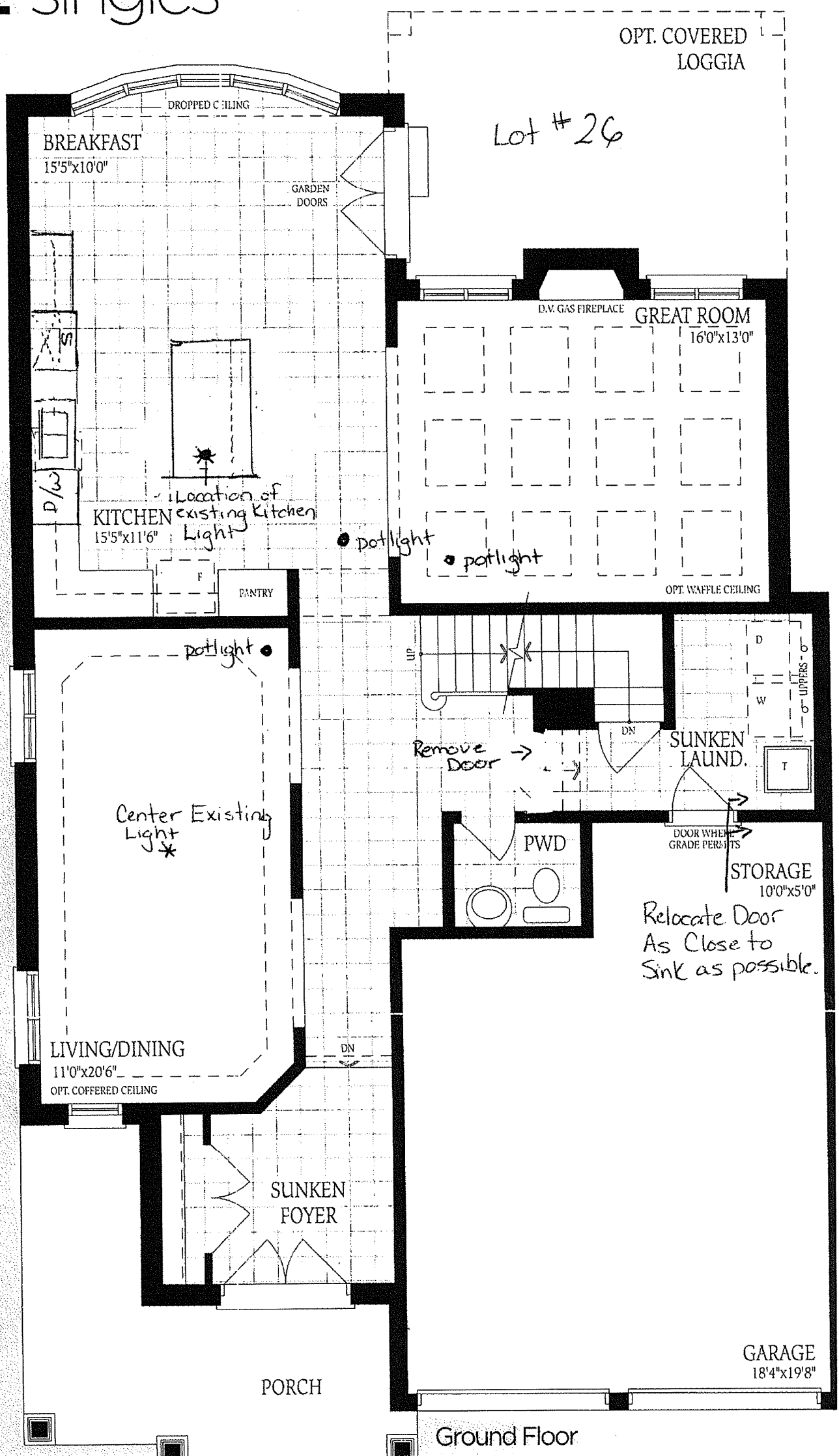

Lot #26

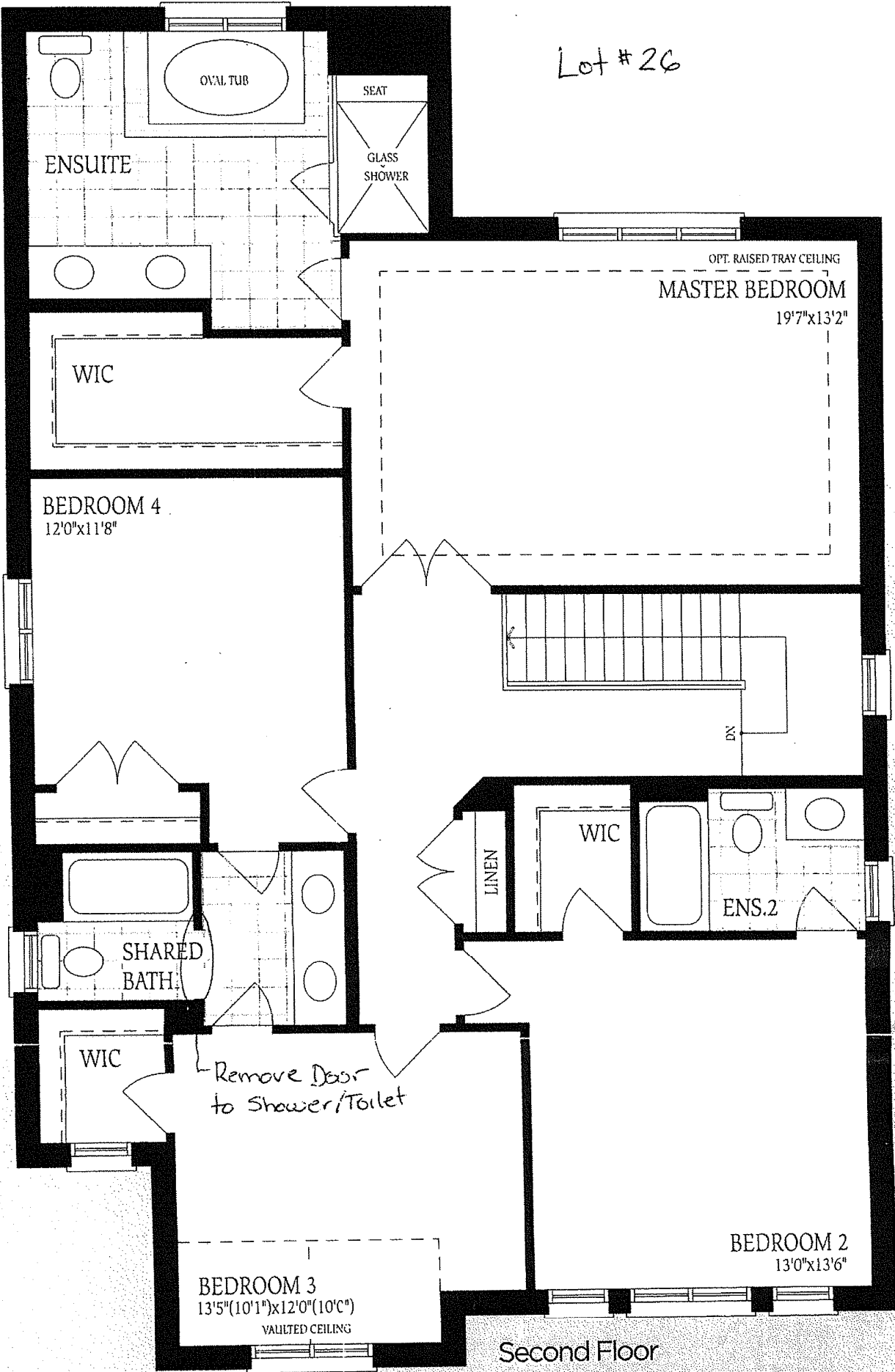

Second Floor  
Elevation A

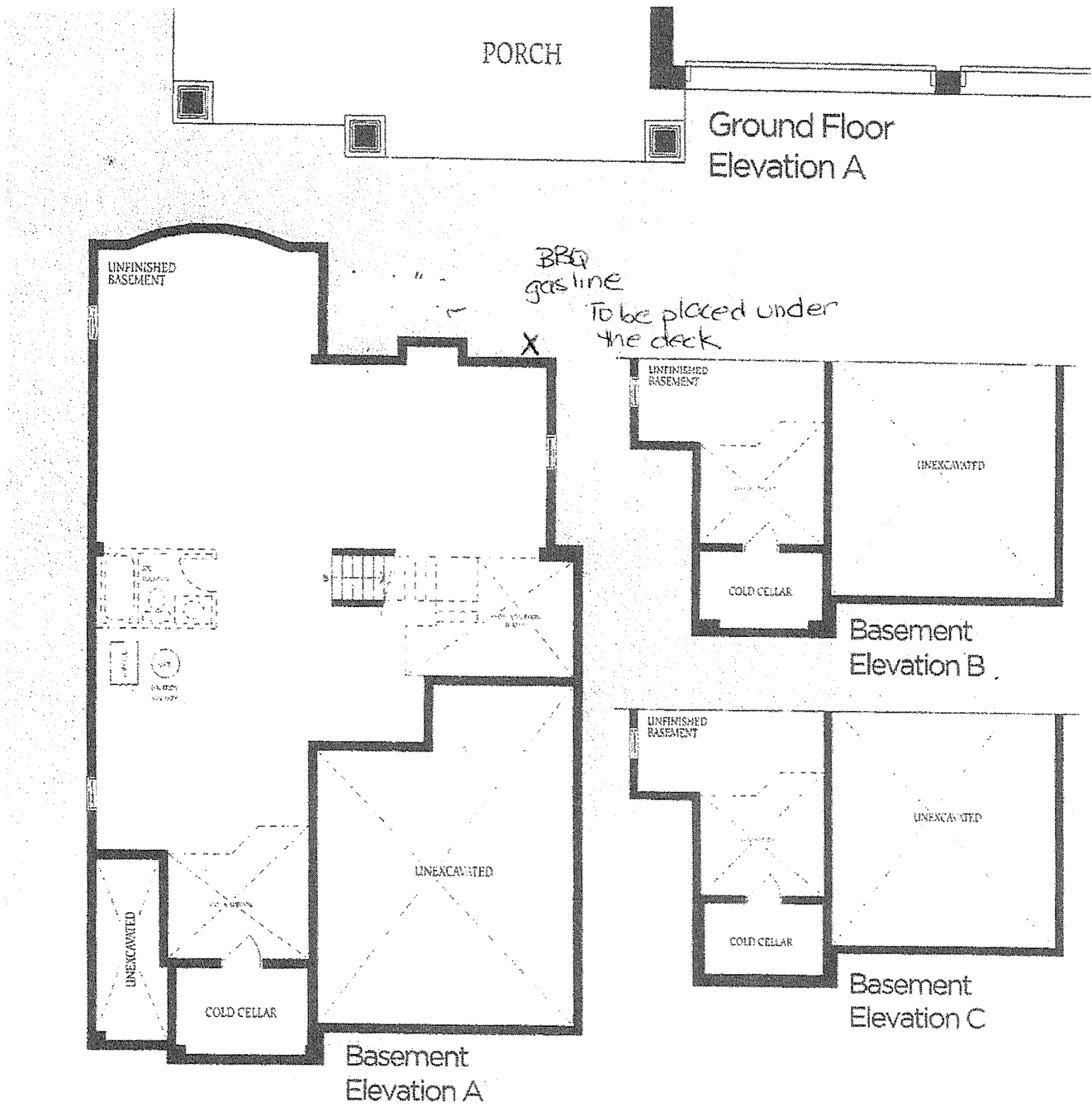

lot 26



F R E N D E L<sup>®</sup>  
K I T C H E N S L I M I T E D

1350 Shawson Drive, Mississauga, ON L4W 1G5

Tel: (905) 670-7898  
Fax: (905) 670-1986  
[www.frendel.com](http://www.frendel.com)

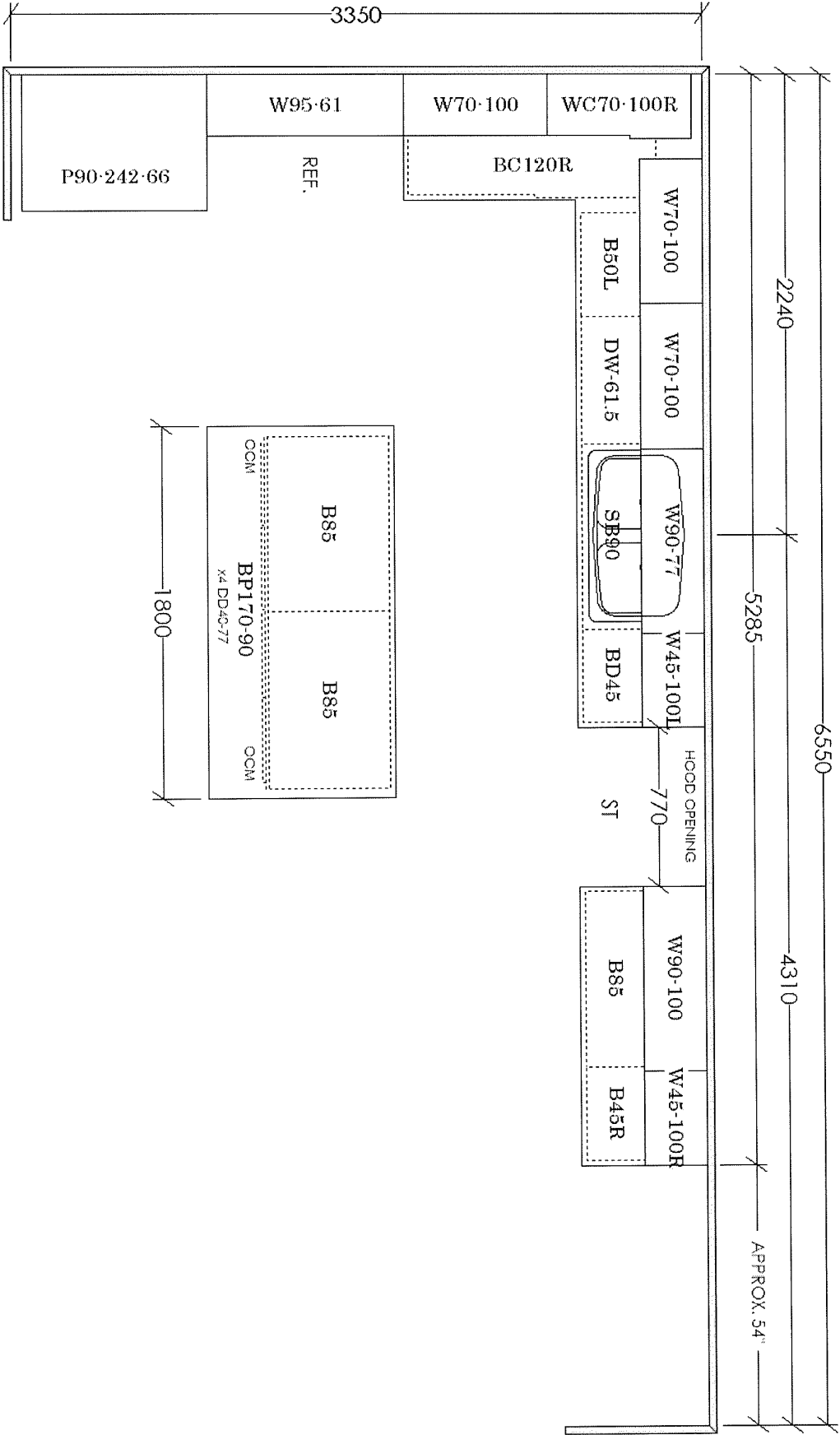

BAYVIEW WELLINGTON  
GREEN VALLEY ESTATES  
LOT 26

SEPTEMBER 3, 2015



F R E N D E L<sup>®</sup>  
K I T C H E N S L I M I T E D

1350 Shawson Drive, Mississauga, ON L4W 1C5

Tel: (905) 670-7898  
Fax: (905) 670-1986  
[www.frendel.com](http://www.frendel.com)

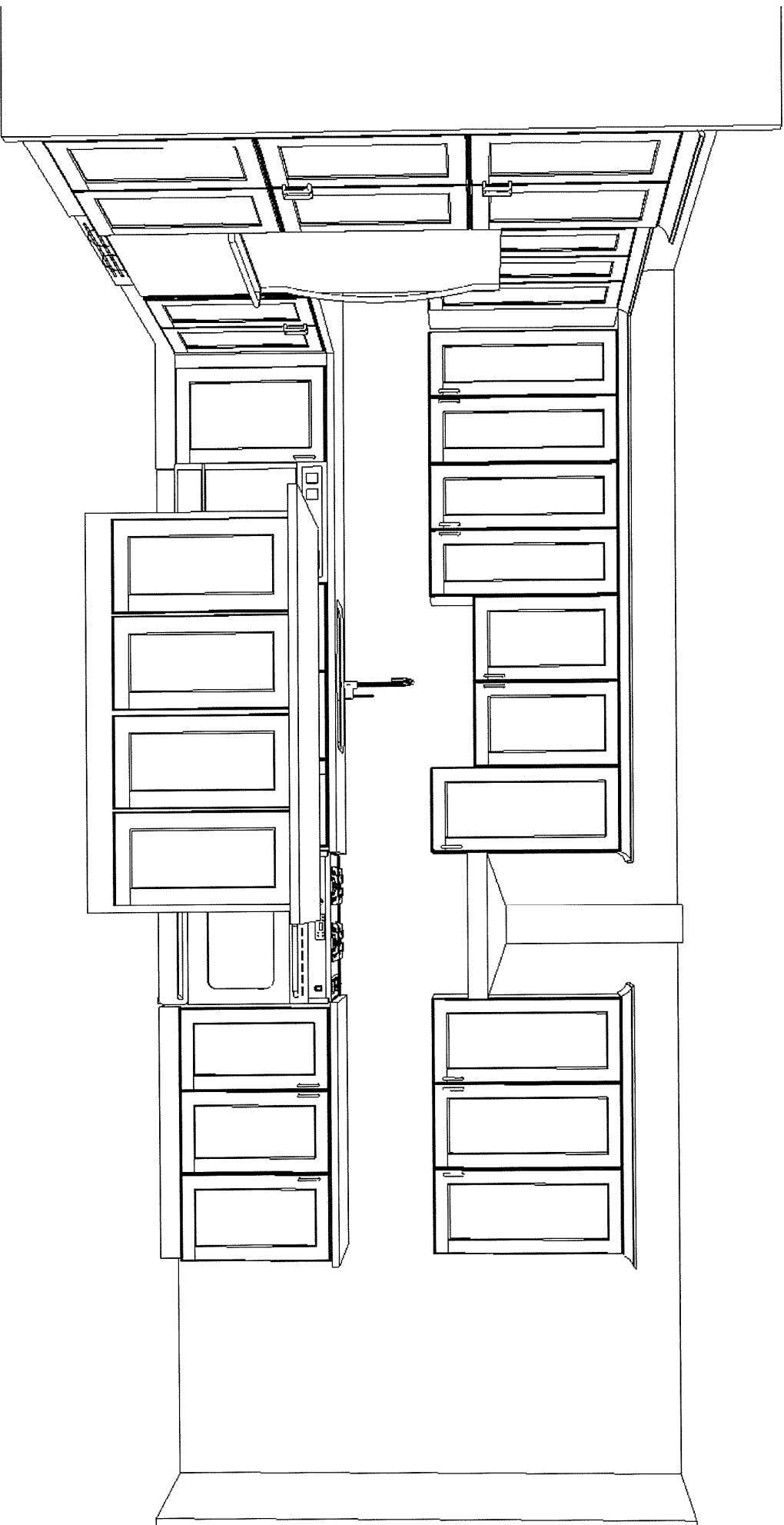

BAYVIEW WELLINGTON  
GREEN VALLEY ESTATES  
LOT 26

SEPTEMBER 3, 2015



F R E N D E L  
K I T C H E N S L I M I T E D

1350 Shawson Drive, Mississauga, ON L4W 1C5

Tel: (905) 670-7898  
Fax: (905) 670-1986  
[www.frendel.com](http://www.frendel.com)

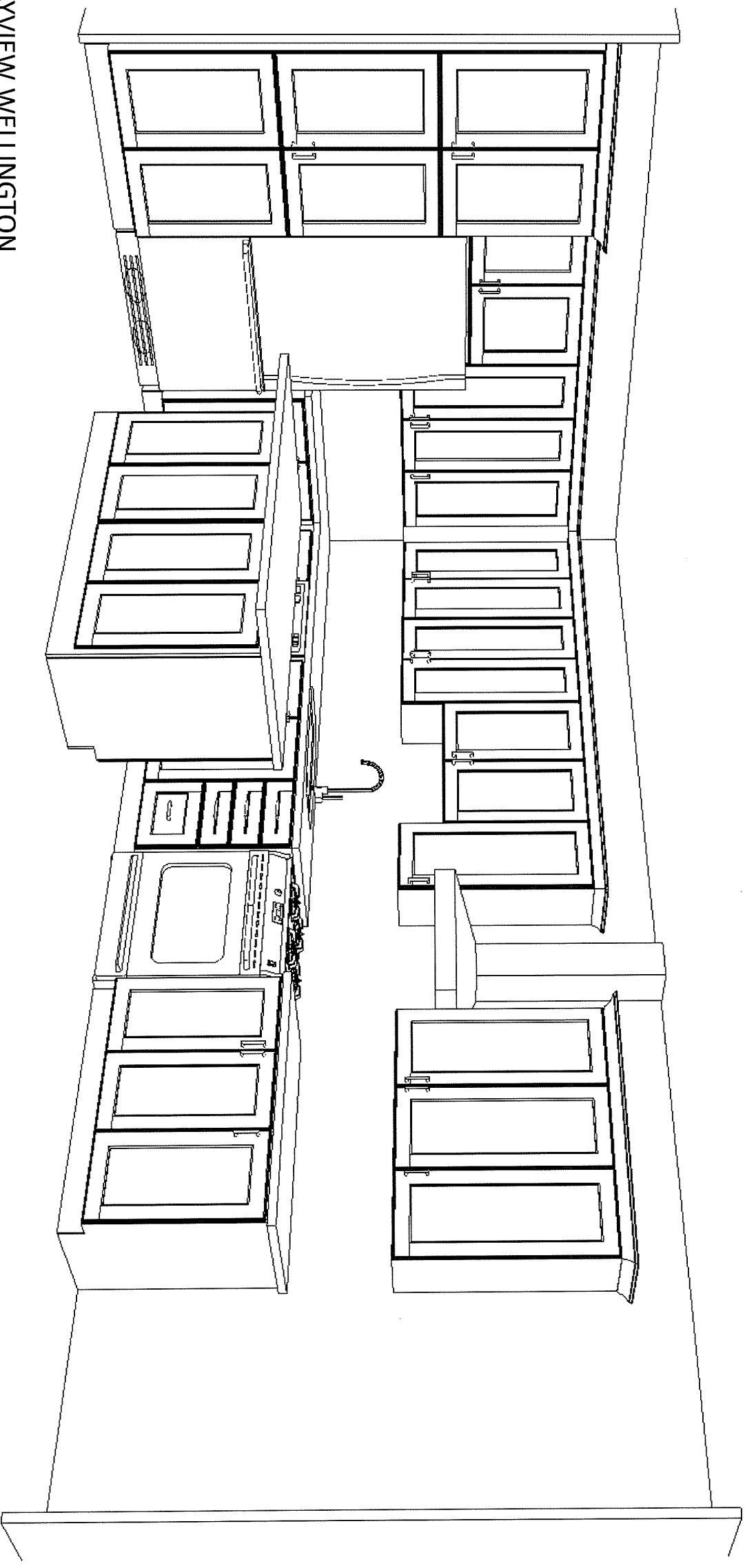

BAYVIEW WELLINGTON  
GREEN VALLEY ESTATES  
LOT 26

SEPTEMBER 3, 2015



F R E N D E L  
K I T C H E N S L I M I T E D

1350 Shawson Drive, Mississauga, ON L4W 1C5

Tel: (905) 670-7898  
Fax: (905) 670-1986  
[www.frendel.com](http://www.frendel.com)

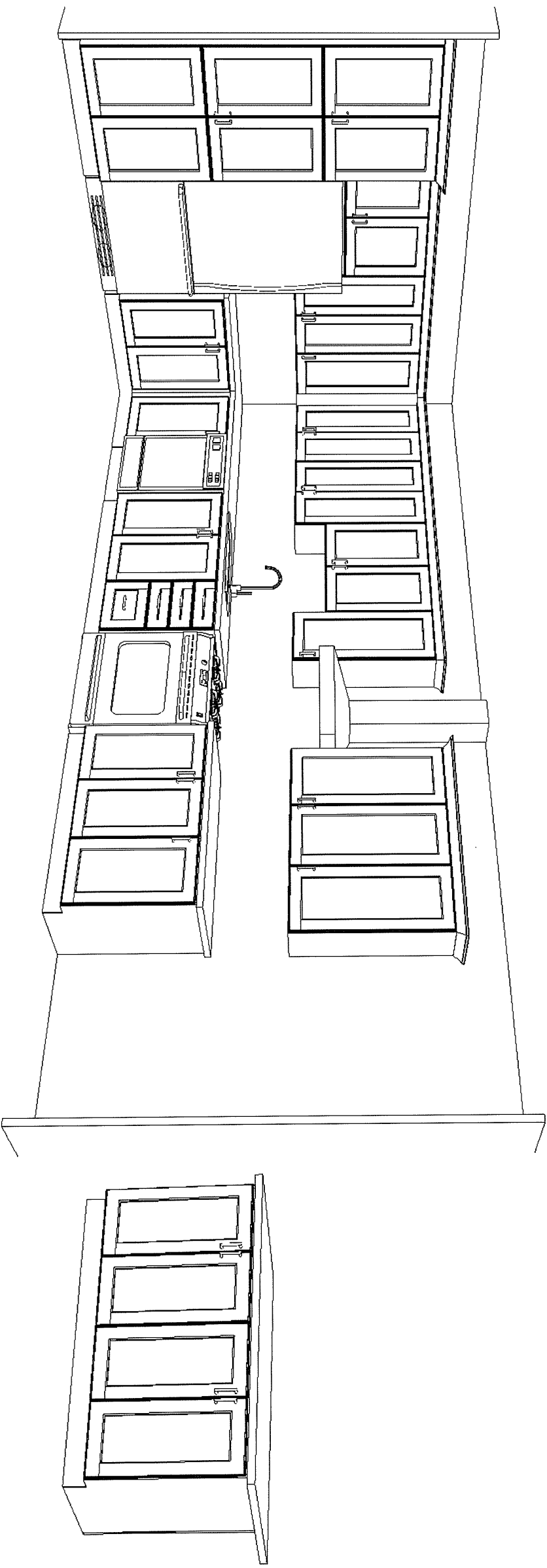

BAYVIEW WELLINGTON  
GREEN VALLEY ESTATES  
LOT 26

SEPTEMBER 3, 2015