



CONSTRUCTION SUMMARY

20 - 1 - The Rideau 6 (42-6) Elev C
CEILINGS

Inv.94	1 - 9 FOOT CEILINGS IN BASEMENT
Line996	Note: PERMIT PENDING
20Jun15 / 9Sep15	
Inv.94	1 - 9 FOOT CEILING ON SECOND FLOOR
Line997	Note: PERMIT PENDING
20Jun15 / 9Sep15	
Inv.94	1 - 10 FOOT CEILING ON MAIN FLOOR
Line998	Note: PERMIT PENDING
20Jun15 / 9Sep15	
Inv.94	1 - SMOOTH CEILINGS - 2ND FLOOR
Line999	Note:
20Jun15 / 9Sep15	
Inv.94	1 - SMOOTH CEILINGS - MAIN FLOOR
Line1000	Note:
20Jun15 / 9Sep15	
Inv.94	1 - OPTIONAL TRAY CEILINGS - IN MASTER BED
Line1012	Note:
20Jun15 / 9Sep15	

CONSTRUCTION

Inv.94	1 - OPEN TO BELOW STAIRCASE FROM MAIN FLOOR TO BASEMENT. PRICE INCLUDES: DRAWINGS, FINISHED LANDING WITH STANDARD TILE (15 X 30) AND OPEN TO BELOW.
Line1610	Note:
20Jun15 / 9Sep15	

DOORS - EXTERIOR

Inv.94	2 - FRONT DOOR SIDELIGHTS - UPGRADED SIDELIGHTS
Line1002	Note: PENDING ARCHITECTURAL APPROVAL
20Jun15 / 9Sep15	

ELECTRICAL

Inv.94	1 - UPGRADE TO 200 AMP SERVICE -
Line1003	Note:
20Jun15 / 9Sep15	
Inv.94	2 - CEILING OUTLET - ON NEW SWITCH - EXTRA INTERIOR CEILING OUTLET ROUGH IN NO FIXTURE ON NEW SWITCH IN BREAKFAST BAR AND LIV/DIN ROOM - AS PER SKETCH
Line1004	Note:
20Jun15 / 9Sep15	
Inv.94	1 - COACH LAMP - ADDITIONAL EXTERIOR BRASS COACH LAMP INCLUDING OUTLET ON MAIN FLOOR GARDEN DOORS TO MATCH EXISTING ONE.
Line1020	Note: GARDEN DOORS TO BACKYARD MAIN FLOOR
20Jun15 / 9Sep15	
Inv.94	1 - COACH LAMP - ADDITIONAL EXTERIOR BRASS COACH LAMP INCLUDING OUTLET TO BASEMENT WALK OUT, MATCHING EXISTING ONE
Line1021	Note: GARDEN DOORS TO BACKYARD WALKOUT BASEMENT
20Jun15 / 9Sep15	



CONSTRUCTION SUMMARY

20 - 1 - The Rideau 6 (42-6) Elev C

Inv.94	1 - LOCATE STAIRWELL LIGHT FIXTURE IN OPEN TO BELOW - AS PER SKETCH
Line1019	Note:
20Jun15 / 9Sep15	
Inv.346	1 - PLUG ON SEPARATE CIRCUIT - FOR MICROWAVE AS PER SKETCH
Line3132	Note:
30Sep15 / 30Sep15	

HARDWOOD FLOORING

Inv.94	1 - HARDWOOD - STANDARD - 2¼ MERCIER SOLID OAK - STANDARD COLOURS - LANDING
Line1006	Note:
20Jun15 / 9Sep15	
Inv.94	1 - HARDWOOD - STANDARD - 2¼ MERCIER SOLID OAK - STANDARD COLOURS - UPPER HALL
Line1007	Note:
20Jun15 / 9Sep15	
Inv.94	1 - HARDWOOD - STANDARD - 2¼ MERCIER SOLID OAK - STANDARD COLOURS - LANDING ON BASEMENT STAIRS
Line1014	Note:
20Jun15 / 9Sep15	

STAIRS AND RAILINGS / NOSINGS

Inv.94	1 - UPGRADE RAILING - UPGRADE 2 - LEVEL 3 - WROUGHT IRON - BLACK COLOUR - PRICE INCLUDES 2ND - MAIN- OTB - BASEMENT.
Line1612	Note:
20Jun15 / 9Sep15	
Inv.94	1 - OAK STAIRS TO BASEMENT
Line1611	Note:
20Jun15 / 9Sep15	

WINDOWS - BASEMENT

Inv.94	3 - BASEMENT WINDOW - 47 X 36 - EGRESS WINDOW, AS PER SKETCH.
Line1525	Note: PERMIT PENDING
20Jun15 / 9Sep15	

42' singles

Lot #20

(Both on Main Floor + Walkout)
(New) Coach Light
Coach Light (existing)

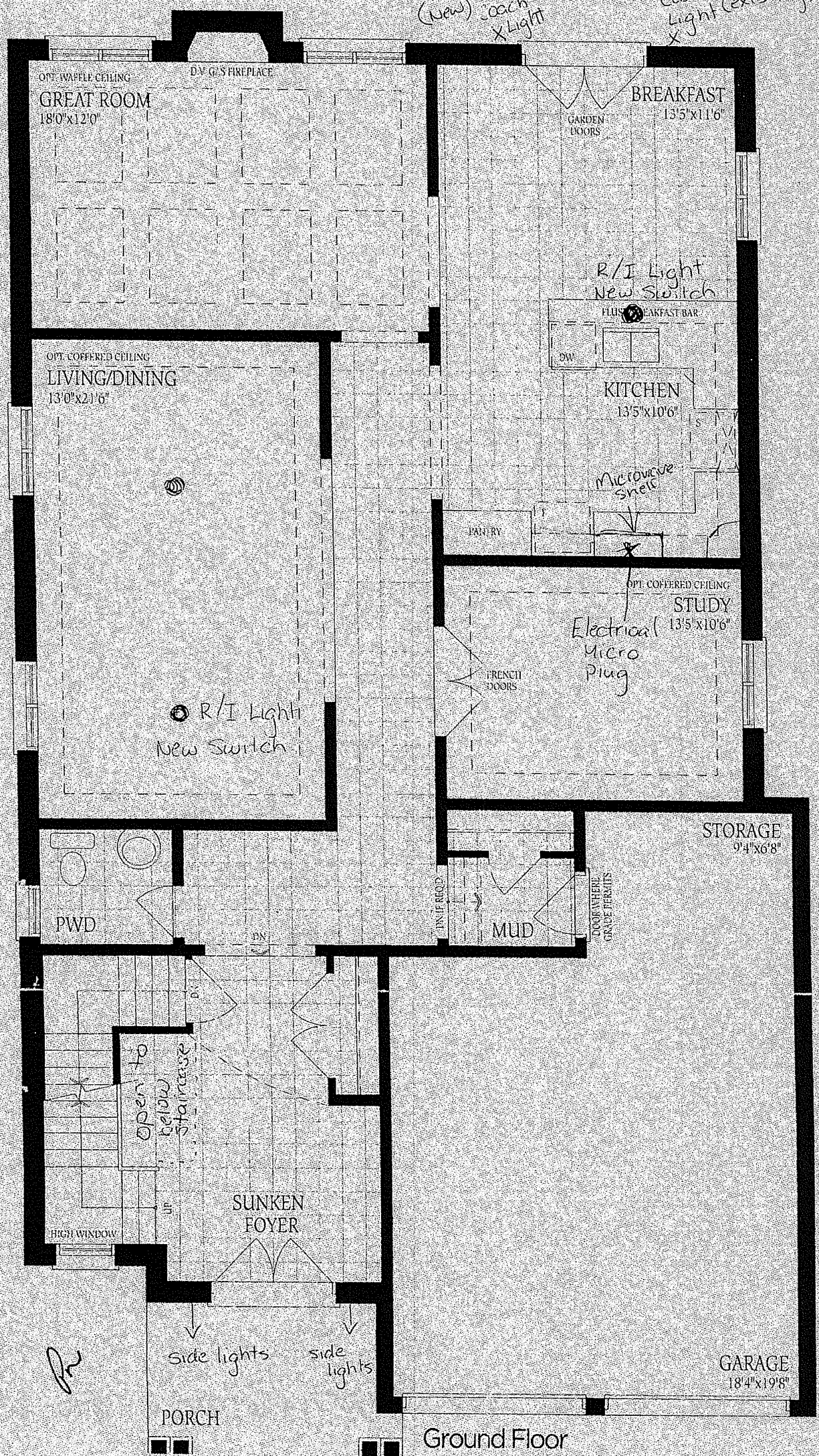

Ground Floor

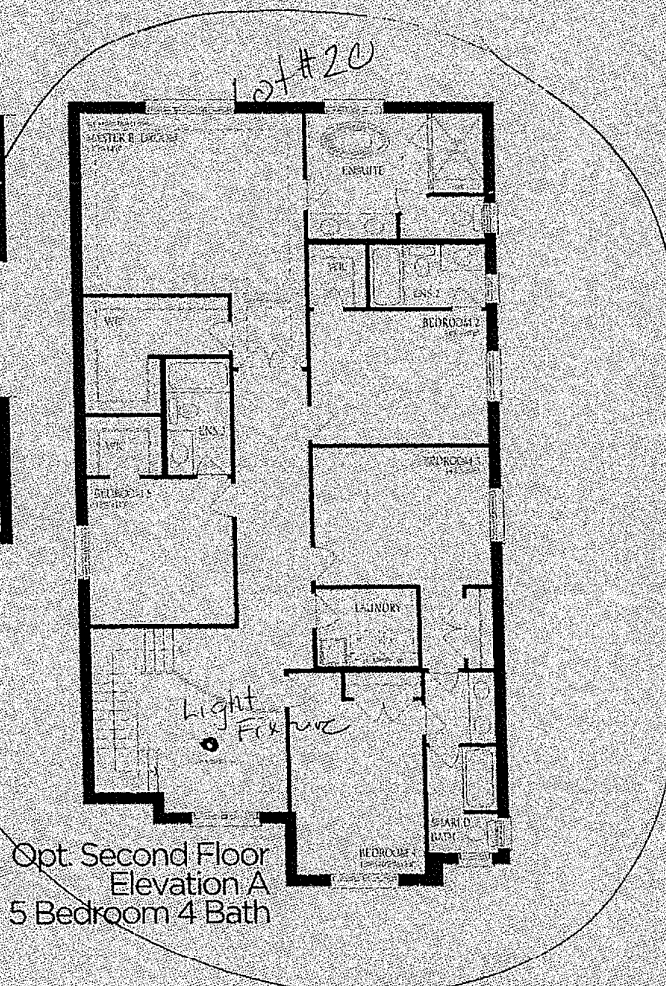
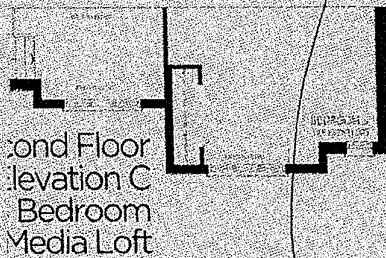
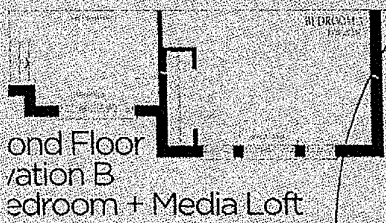
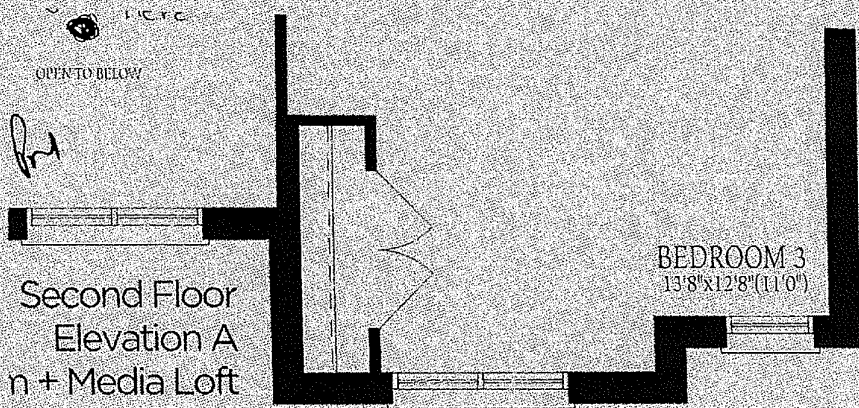

Plans and may be revised or improved as necessitated by architectural controls and the regulations of the TARION Warranty Corporation's official method for the calculation of area. All house renderings are artist's concept only. Actual usable area may vary. Railings on front porch only where required by O.B.C. E. & O. E. Oct 2014.



Pr

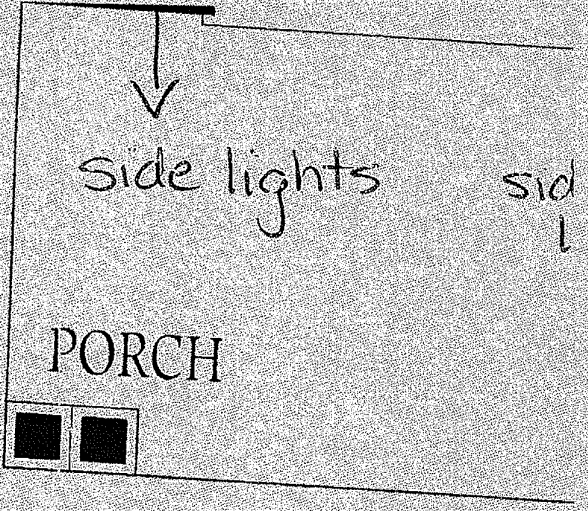

Lot # 20

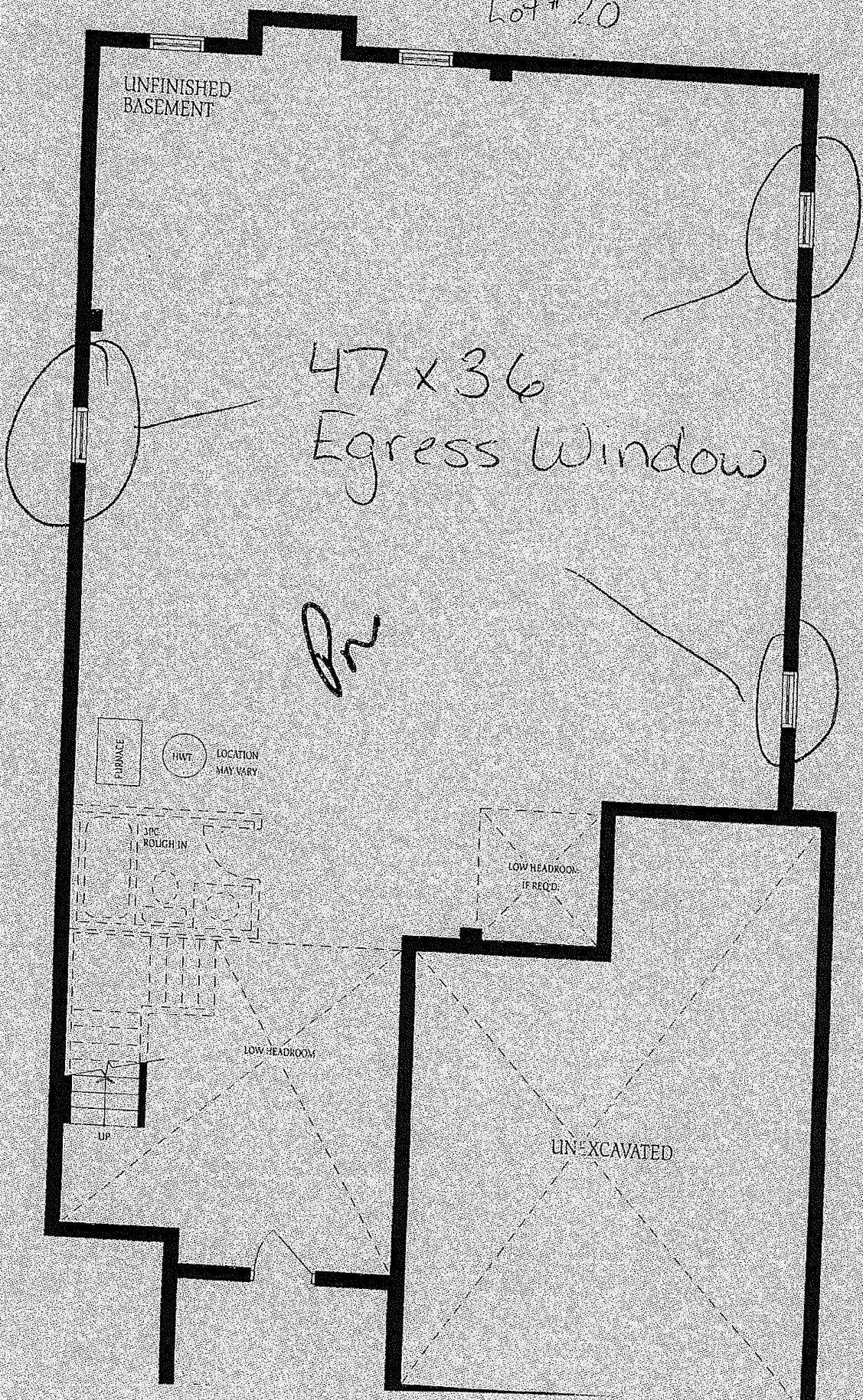

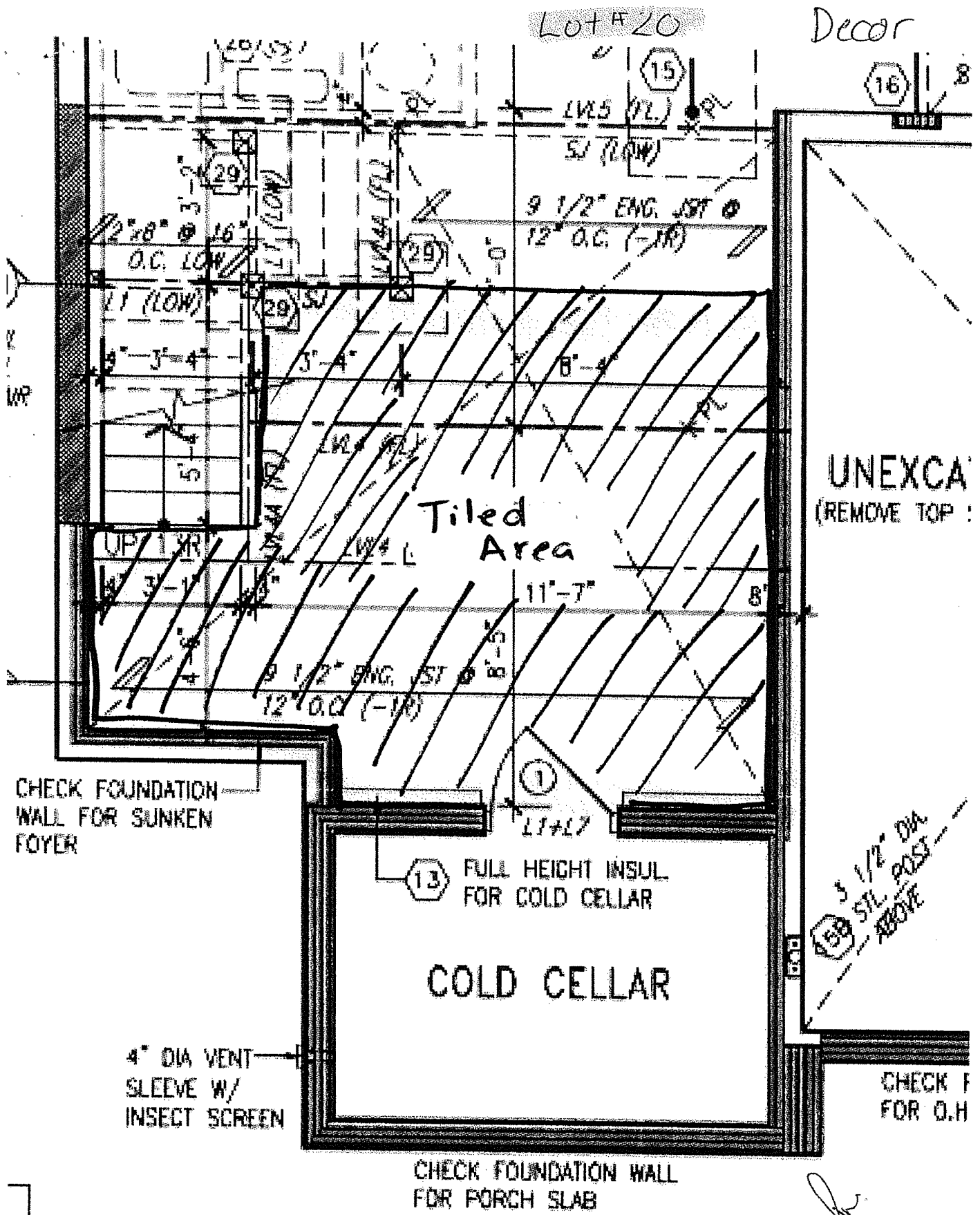

Lot #20
 Rideau 6 (42-6)
 elev. C

Lot #20

Rideau 6 (42-6)
Elev. C

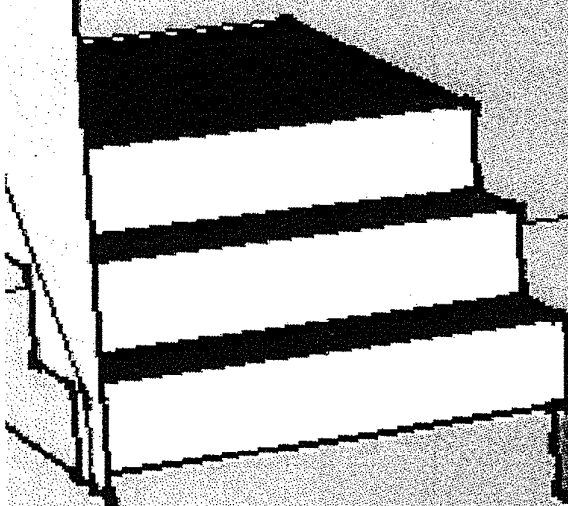

open to below

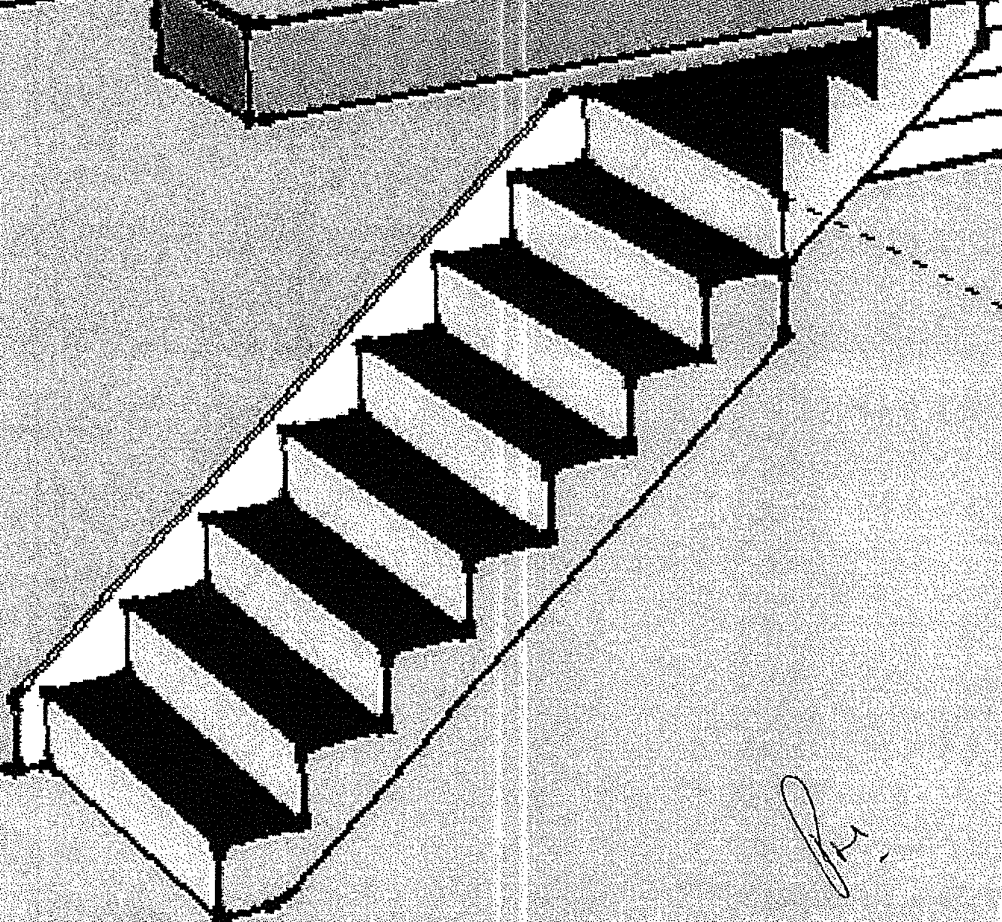

Fig.