



CONSTRUCTION SUMMARY

18 - 1 - The Rideau 2 (42-2) Elev A  
CEILINGS

Inv.52	1 - SMOOTH CEILINGS - 2ND FLOOR
Line696	Note:
7Jun15 / 9Sep15	
Inv.52	1 - SMOOTH CEILINGS - MAIN FLOOR
Line697	Note:
7Jun15 / 9Sep15	

CONSTRUCTION

Inv.162	1 - ADDING STONE TO FRONT OF HOME AS PER SKETCH, VIEW BOTH SKETCHES
Line1496	Note: TO BE APPROVED BY ARCHITECTURAL CONTROL
11Jul15 / 9Sep15	

ELECTRICAL

Inv.52	2 - SCONCE ROUGH - IN - ON EXISTING SWITCH - ROUGH IN WALL SCONE ON NEW SWITCH (ADDED BELOW) ON THE STAIRCASE LANDINGS 5 -6 FT OFF THE FLOOR AS PER SKETCH
Line700	Note:
7Jun15 / 9Sep15	
Inv.52	1 - - UPGRADE TO 200 AMP SERVICE
Line699	Note:
7Jun15 / 9Sep15	
Inv.52	1 - SCONCE ROUGH - IN - ON SEPARATE SWITCH - ROUGH IN WALL SCONE ON A SEPARATE SWITCH - PRICE IS EACH
Line701	Note:
7Jun15 / 9Sep15	

HARDWOOD FLOORING

Inv.52	1 - HARDWOOD - STANDARD - 2¼ MERCIER SOLID OAK - STANDARD COLOURS - UPPER HALL
Line703	Note:
7Jun15 / 9Sep15	
Inv.52	1 - HARDWOOD - STANDARD - 2¼ MERCIER SOLID OAK - STANDARD COLOURS - LANDING
Line704	Note:
7Jun15 / 9Sep15	

PLUMBING

Inv.52	1 - ICE MAKER ROUGH IN - WATERLINE TO FRIDGE FOR ICEMAKER
Line706	Note:
7Jun15 / 9Sep15	

STAIRS AND RAILINGS / NOSINGS

Inv.52	1 - BURNT PENNY COLOUR UPGRADE ON WROUGHT IRON RAILINGS
Line1476	Note:
7Jun15 / 9Sep15	
Inv.52	1 - UPGRADE RAILING - UPGRADE 2 - LEVEL 1 - WROUGHT IRON
Line710	Note: BUNRT PENNY COLOUR-SEE ITEM #11
7Jun15 / 9Sep15	



CONSTRUCTION SUMMARY

18 - 1 - The Rideau 2 (42-2) Elev A  
WINDOWS - BASEMENT

Inv.52	2 - BASEMENT WINDOW - 30 X 30 2 Windows on the side of the house, as per sketch
Line1313	Note:
7Jun15 / 9Sep15	

the Rideau 2

ELEV. A	ELEV. B	ELEV. C
2910	2925	2935

SQ.

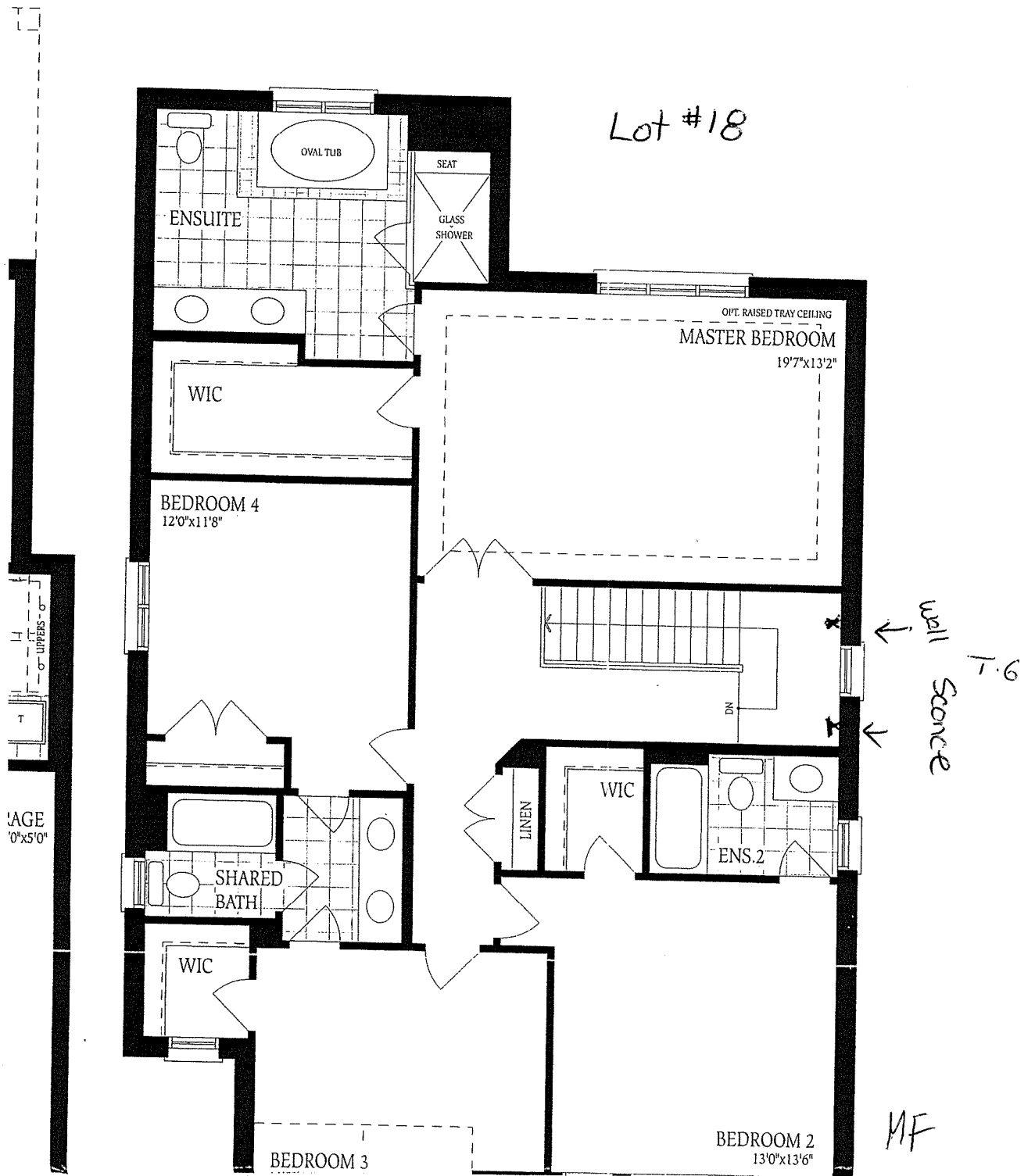

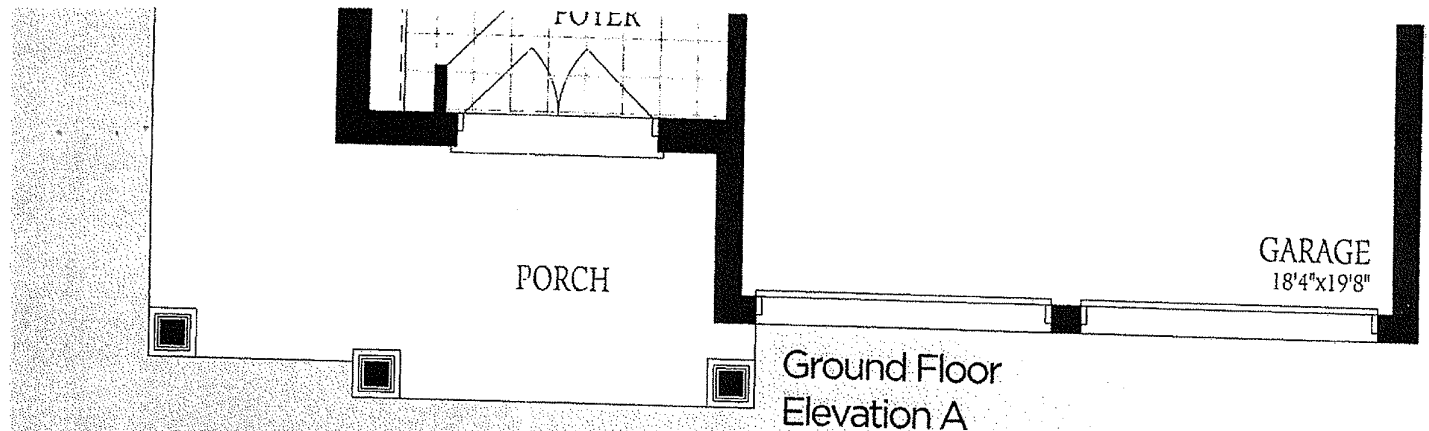

Ground Floor Elevation A

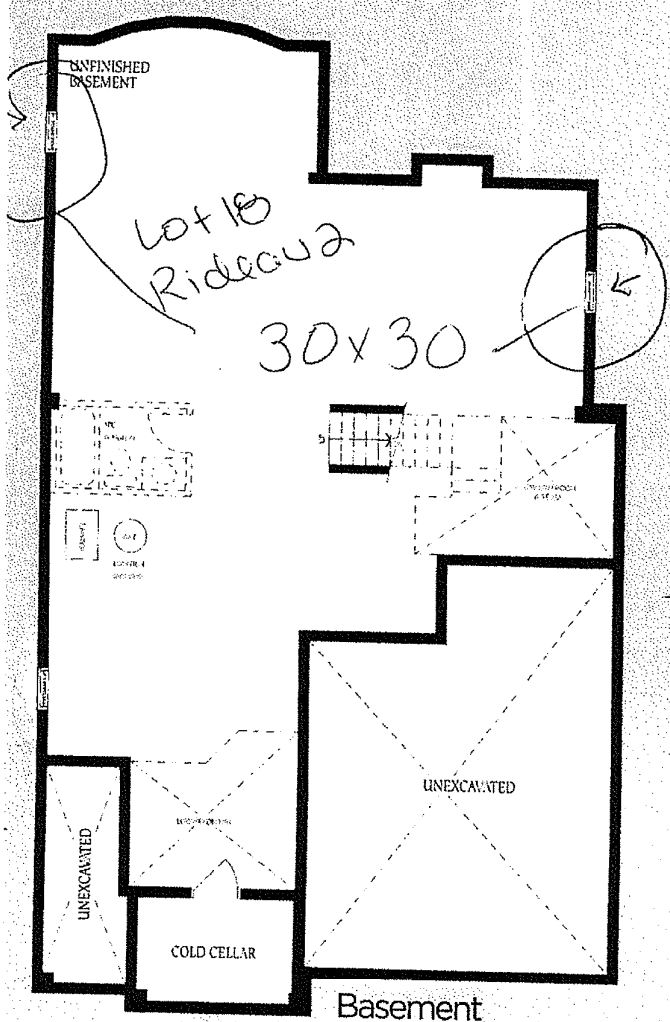

Basement Elevation A

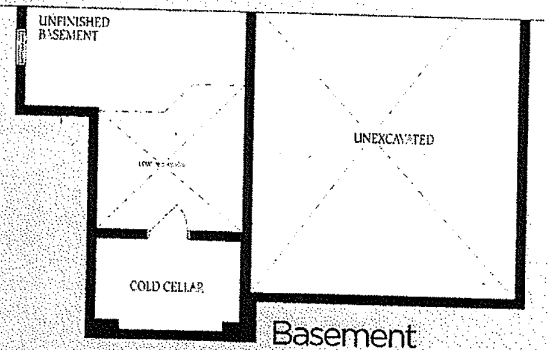

Basement Elevation B

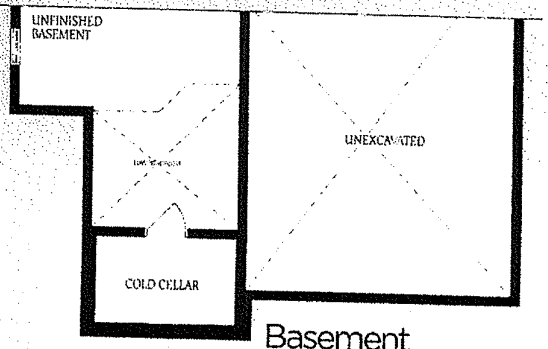

Basement Elevation C

The floor constructi of floor an floor space

GreenValley  
ESTATES

The Rideau 2 2  
Stone Lot #18

16 MF

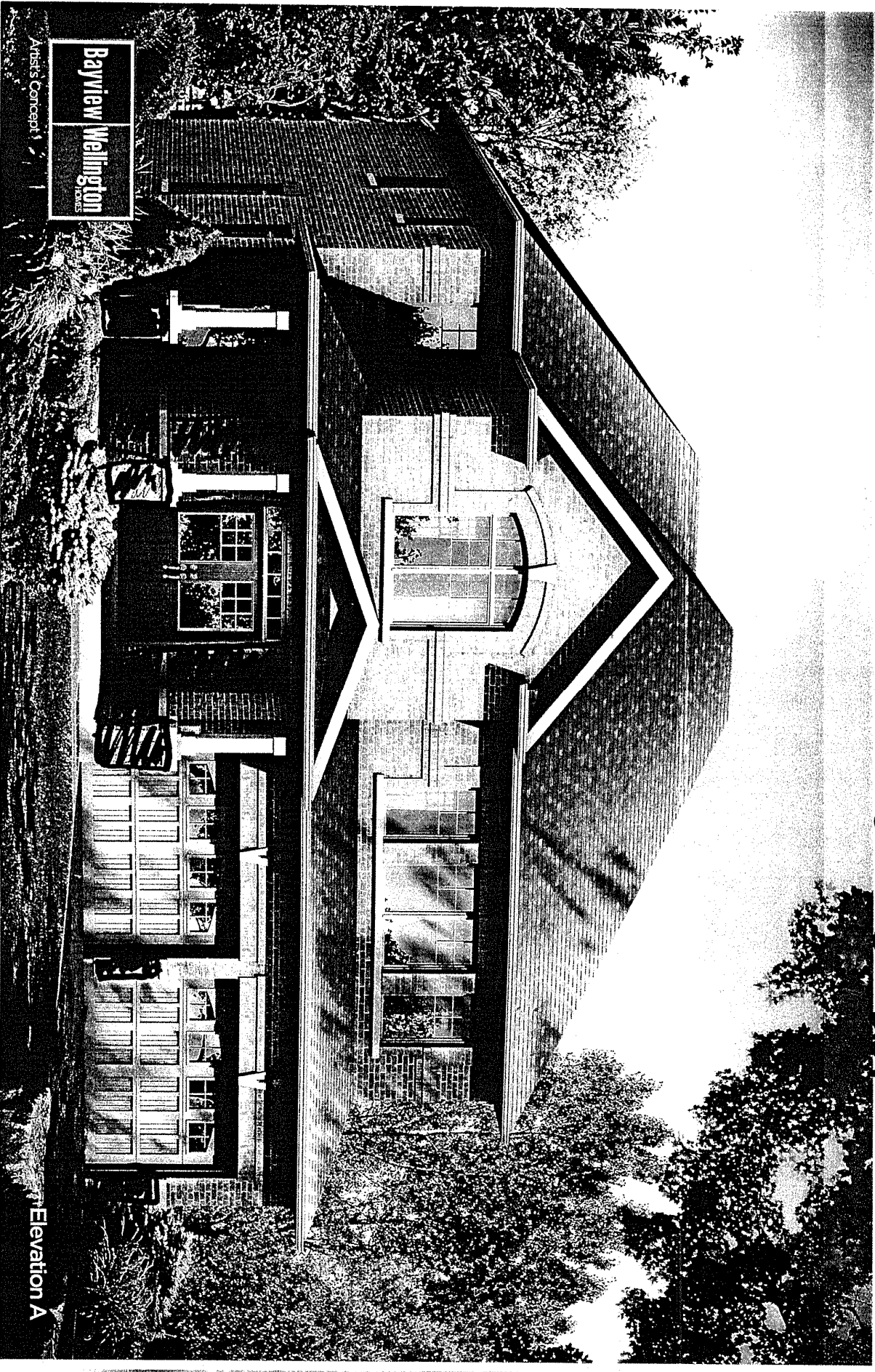

Artist's Concept

Lot 18  
(Stone)

