



CONSTRUCTION SUMMARY

24 - 1 - The Rideau 4 (42-4) Elev B
CEILINGS

Inv.1	1 - SMOOTH CEILINGS - MAIN FLOOR
Line3	Note:
11May15 / 9Sep15	
Inv.85	1 - 10 FOOT CEILING ON MAIN FLOOR
Line907	Note:
16Jun15 / 9Sep15	

ELECTRICAL

Inv.1	1 - ELECTRICAL - POT LIGHT - LED - 1ST FLOOR NON INSULATED CEILING - TO BE LOCATED IN THE GREAT ROOM ON A SEPERATE SWITCH- AS PER SKETCH
Line4	Note:
11May15 / 9Sep15	
Inv.1	1 - CEILING OUTLET - ON NEW SWITCH - EXTRA INTERIOR CEILING OUTLET ROUGH IN NO FIXTURE ON NEW SWITCH-IN LIVING ROOM CENTERED - AS PER SKETCH
Line10	Note:
11May15 / 9Sep15	
Inv.1	1 - CEILING OUTLET - ON NEW SWITCH - EXTRA INTERIOR CEILING OUTLET ROUGH IN NO FIXTURE ON NEW SWITCH- ABOVE ISLAND IN KITCHEN - AS PER SKETCH
Line11	Note:
11May15 / 9Sep15	

HARDWOOD FLOORING

Inv.1	1 - HARDWOOD - STANDARD - 2¼ MERCIER SOLID OAK - STANDARD COLOURS - LANDING
Line12	Note:
11May15 / 9Sep15	
Inv.1	1 - HARDWOOD - STANDARD - 2¼ MERCIER SOLID OAK - STANDARD COLOURS - UPPER HALL/MEDIA LOFT
Line251	Note:
11May15 / 9Sep15	

PLUMBING

Inv.1	1 - ICE MAKER ROUGH IN - WATERLINE TO FRIDGE FOR ICEMAKER
Line6	Note:
11May15 / 9Sep15	
Inv.1	4 - **** DO NOT INSTALL**** S1300 SHOWER JETS (TOTAL OF 4) LOCATION TO BE JUDGED BY PLUMBER. PURCHASER THINKS APPROX 4 FEET OFF THE GROUND FOR THE HIGHEST ONE. SEE SKETCH
Line520	Note: ****DO NOT INSTALL****
11May15 / 9Sep15	
Inv.1	1 - MOEN S6320 RAINSHOWER - LOCATION TO BE LOCATED ON THE CEILING OF SHOWER
Line519	Note:
11May15 / 9Sep15	

WINDOWS AND DOORS

Inv.1	1 - DOORS - GARDEN DOORS - IN LIEU OF SLIDING GLASS DOOR - IN BASEMENT WALK OUT
Line9	Note:
11May15 / 9Sep15	

.2' singles

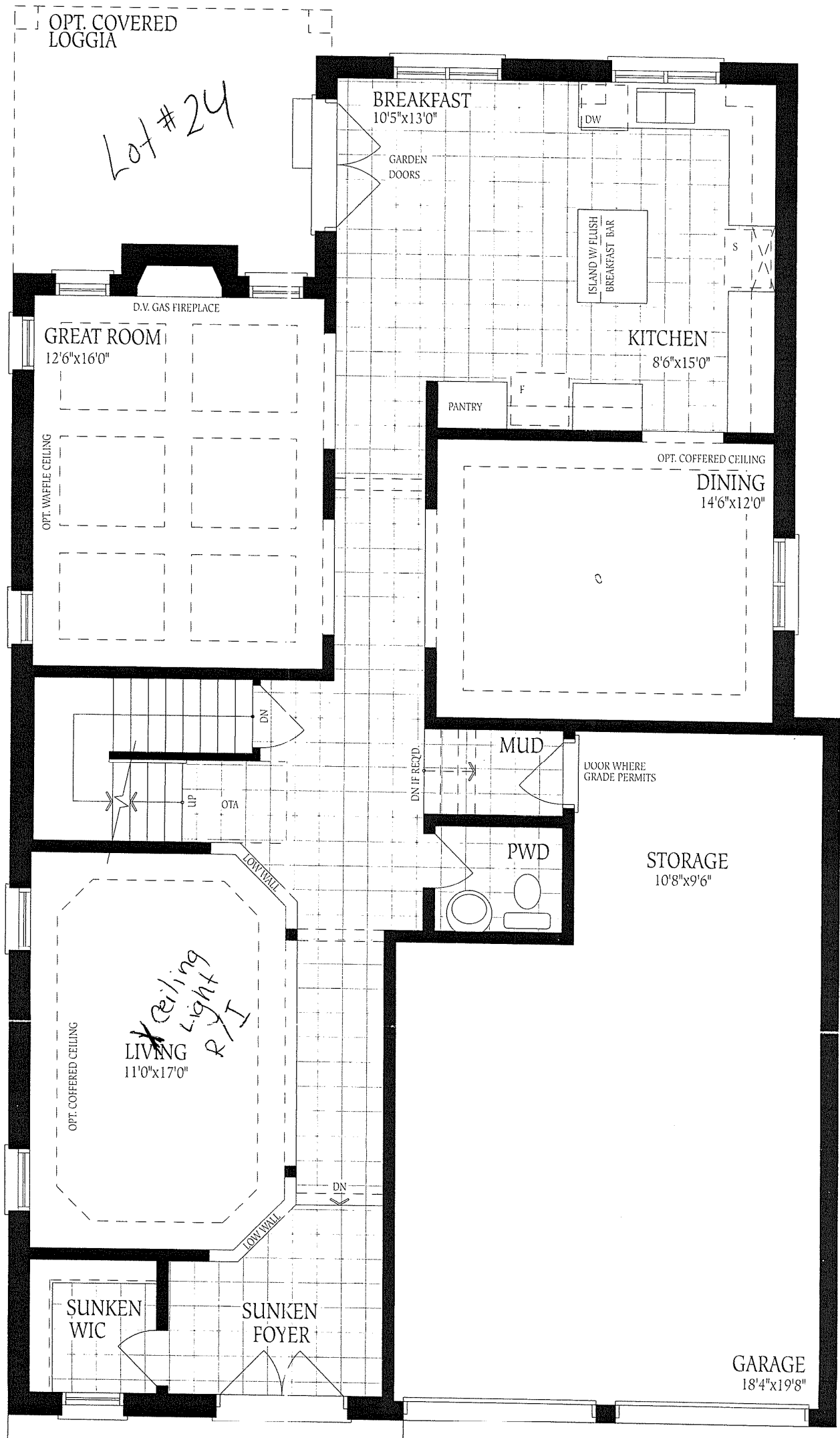

ideau 4

ELEV. A
3245

ELEV. B
3270

ELEV. C
3265

SQ.FT.

Lot #24

