



CONSTRUCTION SUMMARY

22 - 1 - The Rideau 1 (42-1B) Elev B
CEILINGS

Inv.113	1 - SMOOTH CEILINGS - MAIN FLOOR
Line1199	Note:
27Jun15 / 9Sep15	

CONSTRUCTION

Inv.113	1 - REMOVE CLOSET IN BEDROOM 2 AS PER SKETCH
Line1207	Note:
27Jun15 / 9Sep15	
Inv.113	1 - REMOVE DOOR FROM BEDROOM 2 TO BATHROOM, AS PER SKETCH
Line1208	Note:
27Jun15 / 9Sep15	
Inv.113	1 - REMOVE MASTER WALKIN CLOSET DOOR, AND CREATE AN OPEN 3 FT ARCHWAY AS PER SKETCH
Line1209	Note:
27Jun15 / 9Sep15	
Inv.113	1 - KITCHEN CHANGE - OPEN ENTRANCE WAY BY 3 FT, AND CLOSE 2ND OPENING. AS PER SKETCH
Line1210	Note:
27Jun15 / 9Sep15	
Inv.113	1 - SUPPLY AND INSTALL A DOOR FROM BOTTOM OF STAIRCASE TO BASEMENT AS PER SKETCH
Line1211	Note:
27Jun15 / 9Sep15	

HARDWOOD FLOORING

Inv.113	1 - HARDWOOD - STANDARD - 2¼ MERCIER SOLID OAK - STANDARD COLOURS - LANDING
Line1201	Note:
27Jun15 / 9Sep15	

HEATING & VENTILATION

Inv.113	1 - GAS LINE - ROUGH IN GAS LINE - STOVE
Line1203	Note:
27Jun15 / 9Sep15	

PLUMBING

Inv.113	1 - ICE MAKER ROUGH IN - WATERLINE TO FRIDGE FOR ICEMAKER
Line1204	Note:
27Jun15 / 9Sep15	
Inv.113	1 - LAUNDRY TUB - EXTRA LAUNDRY TUB IN BASEMENT IN LAUNDRY LOCATION AS PER SKETCH. (STANDARD TUB TO REMAIN UPSTAIRS)
Line1205	Note:
27Jun15 / 9Sep15	
Inv.113	1 - RELOCATE LAUNDRY ROOM TO BASEMENT AS PER SKETCH
Line1206	Note:
27Jun15 / 9Sep15	

TILE



CONSTRUCTION SUMMARY

22 - 1 - The Rideau 1 (42-1B) Elev B

Inv.113	1 - CREATE A FINISHED LANDING AT BOTTOM OF BASEMENT STAIRS, 4 FT DEEP BY LENGTH OF STAIRCASE WALL. 40 sq ft
Line1212	Note: N/C
27Jun15 / 9Sep15	

WINDOWS - BASEMENT

Inv.113	1 - BASEMENT WINDOW - 30 X 24- AS PER SKETCH
Line1198	Note:
27Jun15 / 9Sep15	

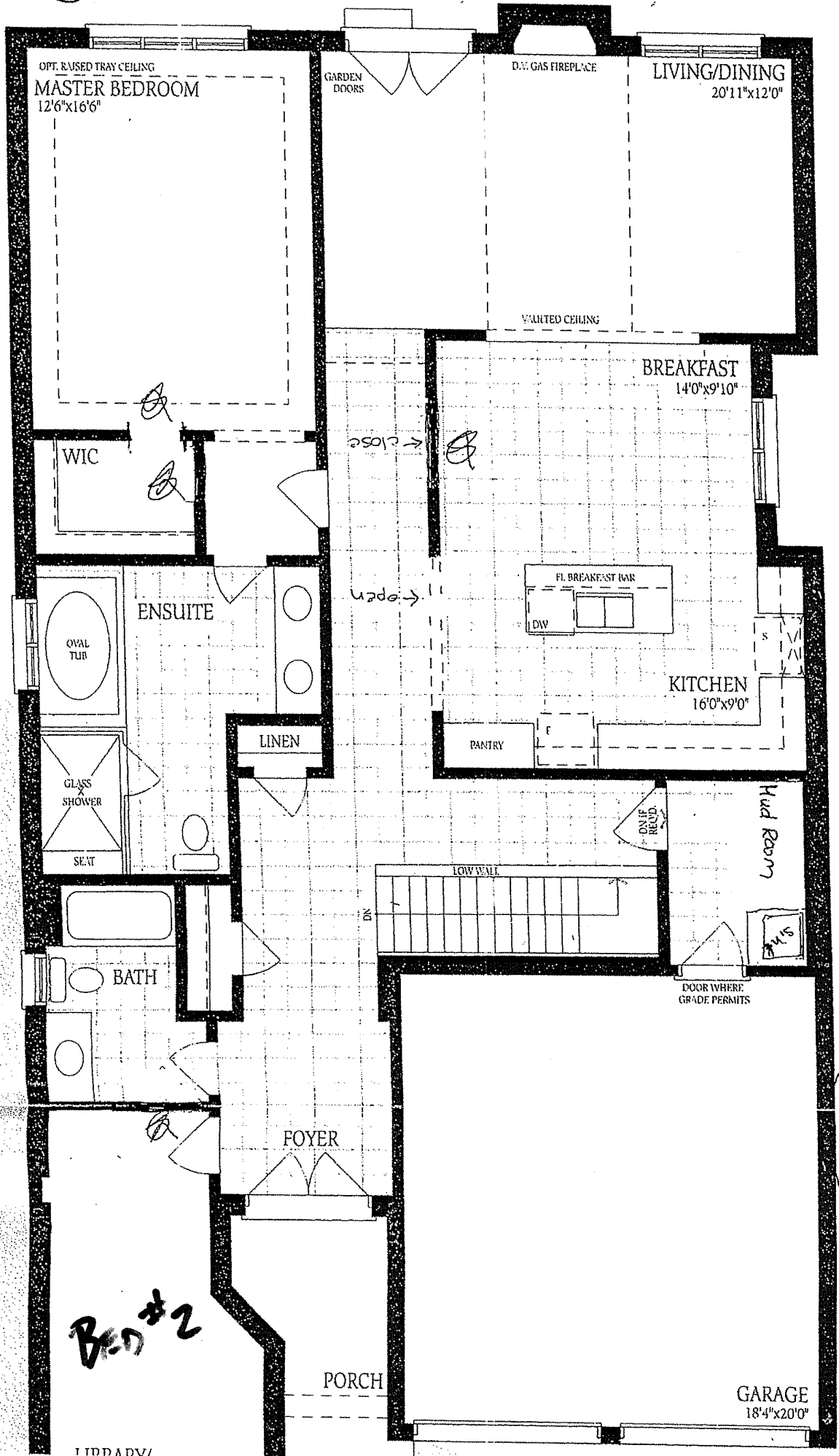

Lot
22
R-1-B

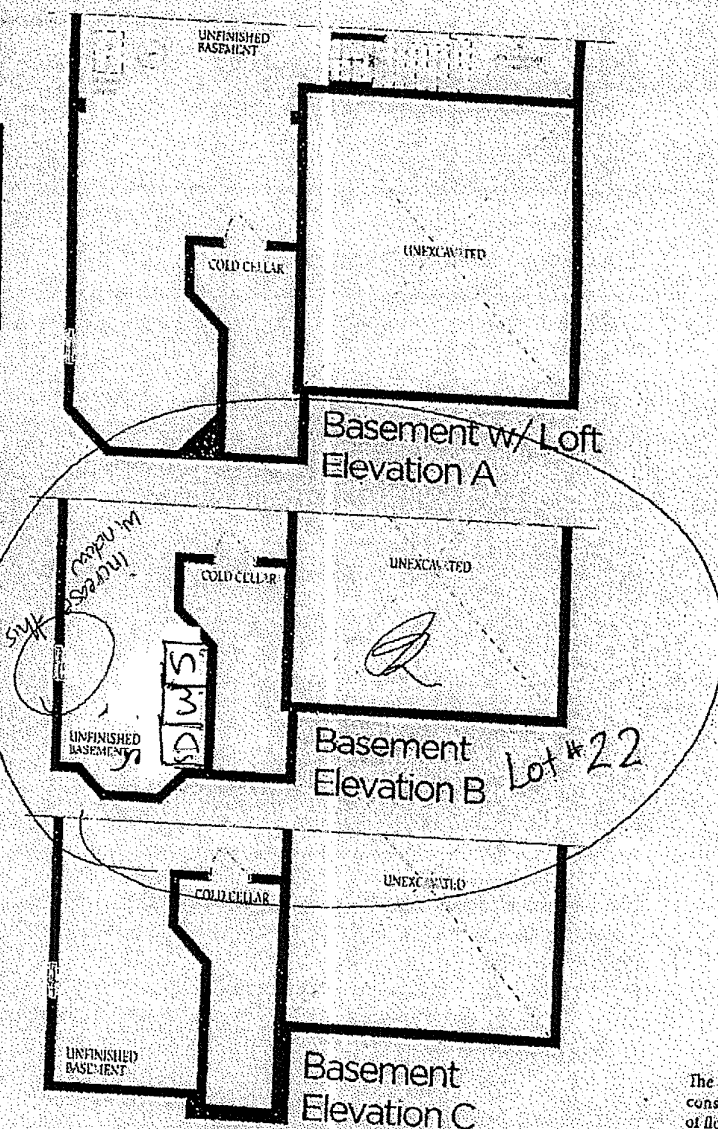
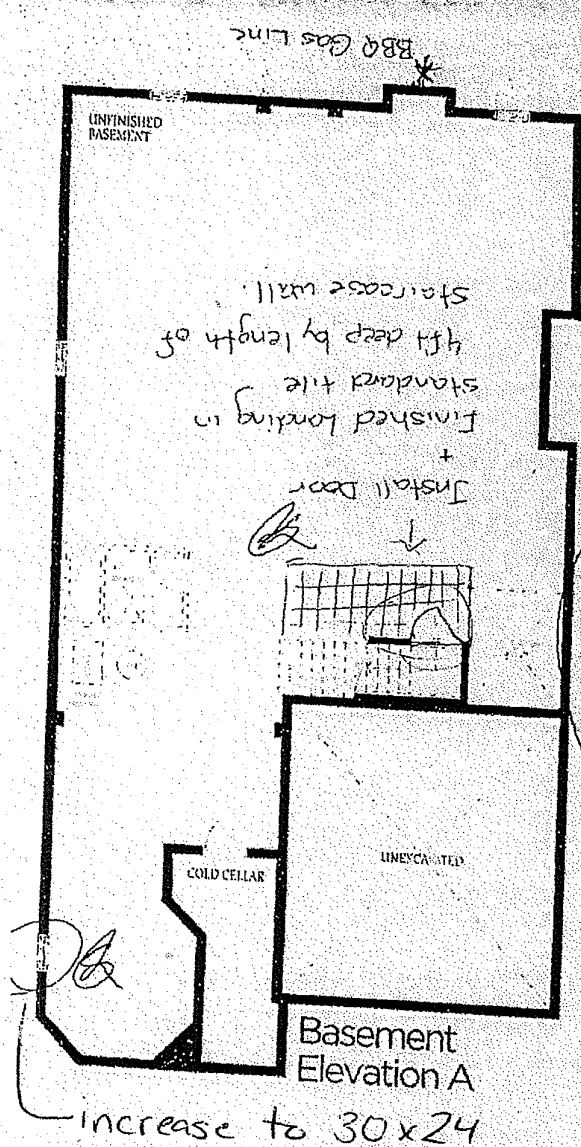
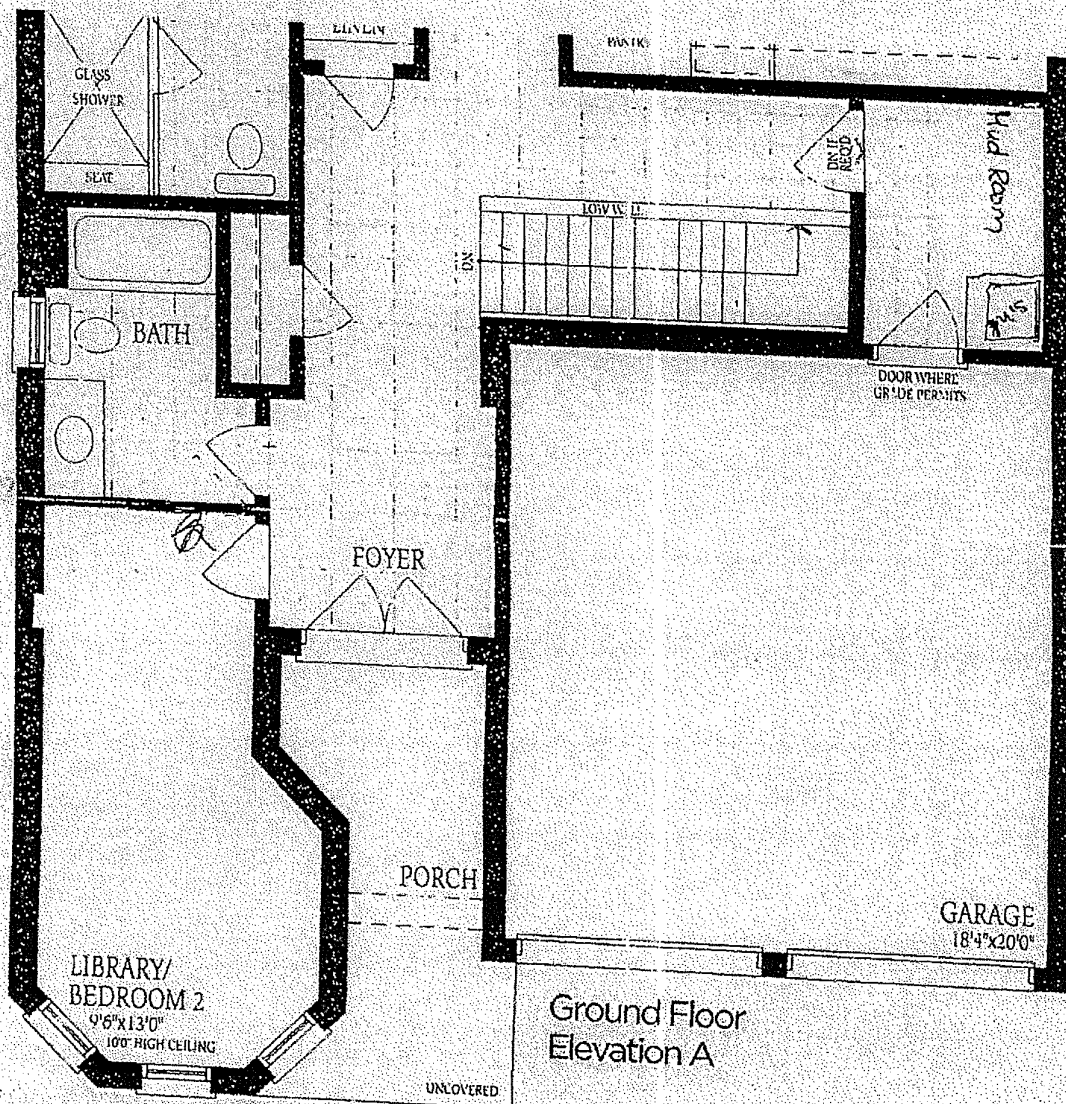

The floor 1
construction
of floor area
floor space