



CONSTRUCTION SUMMARY

Block 412 Unit 3 - 1 - The Napa 3 (TH-3) Elev A
CEILINGS

Inv.45	1 - SMOOTH CEILINGS - MAIN FLOOR
Line506	Note:
2Jun15 / 9Sep15	

CONSTRUCTION

Inv.45	1 - MOVE ENTRANCE DOOR TO MASTER BEDROOM AS PER SKETCH
Line514	Note:
2Jun15 / 9Sep15	

Inv.45	1 - MOVE OVER WIC DOOR IN MASTER BEDROOM AS PER SKETCH
Line515	Note:
2Jun15 / 9Sep15	

Inv.45	1 - EXTEND SHELF AND BAR IN MASTER BEDROOM WIC CLOSET AS PER SKETCH
Line516	Note:
2Jun15 / 9Sep15	

Inv.45	1 - CREATE HALF WALL (1 FOOT ABOVE SINK) BETWEEN KITCHEN AND GREAT ROOM AS PER SKETCH
Line1609	Note:
2Jun15 / 9Sep15	

ELECTRICAL

Inv.45	1 - CEILING OUTLET - ON NEW SWITCH - EXTRA INTERIOR CEILING OUTLET ROUGH IN NO FIXTURE ON NEW SWITCH- IN GREAT ROOM AS PER SKETCH , ALSO MOVE EXSISTING CEILING LIGHT AS PER SKETCH
Line507	Note:
2Jun15 / 9Sep15	

HARDWOOD FLOORING

Inv.45	1 - HARDWOOD - STANDARD - 2¼ MERCIER SOLID OAK - STANDARD COLOURS - LANDING
Line508	Note:
2Jun15 / 9Sep15	

PLUMBING

Inv.45	1 - ICE MAKER ROUGH IN - WATERLINE TO FRIDGE FOR ICEMAKER
Line509	Note:
2Jun15 / 9Sep15	

STAIRS AND RAILING

Inv.336	1 - UPGRADE RAILING - UPGRADE 2 - LEVEL 1 - WROUGHT - GREY
Line2914	Note:
23Sep15 / 23Sep15	

Napa 3
Block 412
Unit #3
Elev A

BREAKFAST 8'4"x11'0"

GREAT ROOM 10'0"x20'0"

KITCHEN 8'4"x12'6"

SUNKEN FOYER

PORCH

GARAGE 10'0" x 21'3"

UNFINISHED BASEMENT

UNEXCAVATED

Basement, Elevation A

Ground Floor, Elevation A

Handwritten notes: Half wall, ceiling Light

apa 3 ^{ELEV. A} 1740 ^{ELEV. B} 1750 SQ.FT.

Block 412
Unit #3

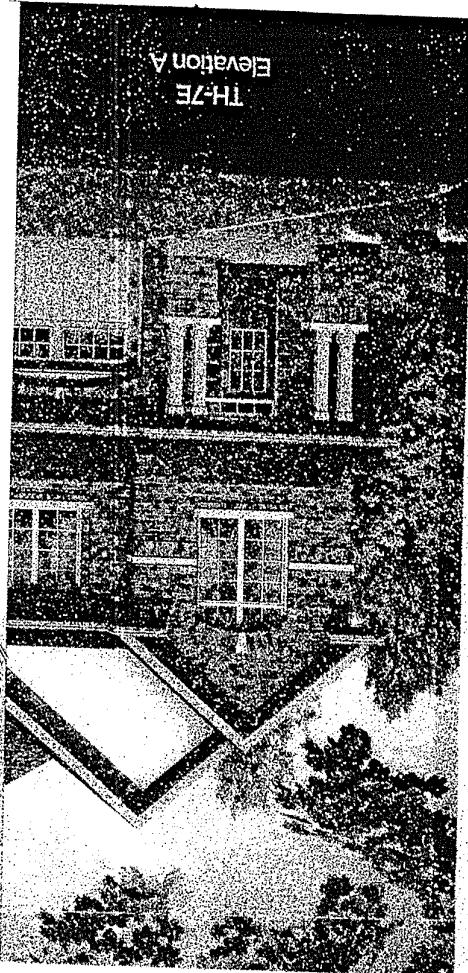
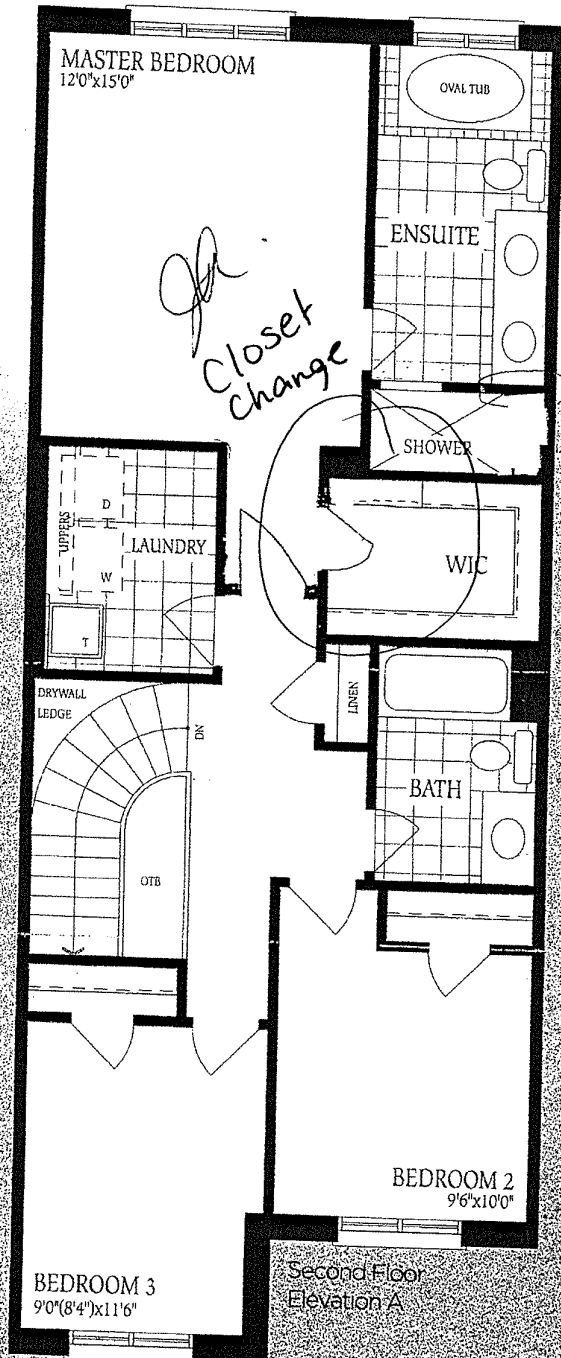

GreenValley
ESTATES

Bayview Wellington

