



CONSTRUCTION SUMMARY

279 Left - 1 - The Sedona 1 (30-1) Elev A
CEILINGS

Inv.12	1 - SMOOTH CEILINGS - MAIN FLOOR
Line879	Note:
18May15 / 9Sep15	

CONSTRUCTION

Inv.12	1 - REMOVE WASHROOM DOOR ON SECOND FLOOR BATHROOM - AS PER SKETCH
Line891	Note:
18May15 / 9Sep15	

Inv.12	1 - REMOVE DOOR AND NIB WALL IN MAIN BATHROOM - MAKE AS FLUSH TO TUB AS POSSIBLE - AS PER SKETCH
Line1079	Note:
18May15 / 9Sep15	

ELECTRICAL

Inv.12	1 - DELETE CEILING LIGHT IN GREAT ROOM
Line1080	Note:
18May15 / 9Sep15	

Inv.12	1 - DIMMER SWITCH IN GREAT ROOM - ON EXISTING SWITCH
Line1082	Note:
18May15 / 9Sep15	

Inv.12	1 - CEILING OUTLET - ON EXISTING SWITCH - EXTRA INTERIOR CEILING OUTLET ROUGH IN NO FIXTURE ON EXISTING SWITCH OVER BREAKFAST BAR.
Line881	Note:
18May15 / 9Sep15	

Inv.12	1 - POT LIGHT - LED - 1ST FLOOR NON INSULATED CEILING IN GREAT ROOM - PRICE IS PER POT LIGHT - ON EXISTING SWITCH - AS PER SKETCH
Line1081	Note:
18May15 / 9Sep15	

HARDWOOD FLOORING

Inv.12	1 - HARDWOOD - STANDARD - 2¼ MERCIER SOLID OAK - STANDARD COLOURS - LANDING
Line1984	Note:
18May15 / 9Sep15	

Inv.12	1 - HARDWOOD - STANDARD - 2¼ MERCIER SOLID OAK - STANDARD COLOURS - UPPER HALL
Line1985	Note:
18May15 / 9Sep15	

HEATING & VENTILATION

Inv.12	1 - GAS LINE - ROUGH IN GAS LINE - STOVE
Line886	Note:
18May15 / 9Sep15	

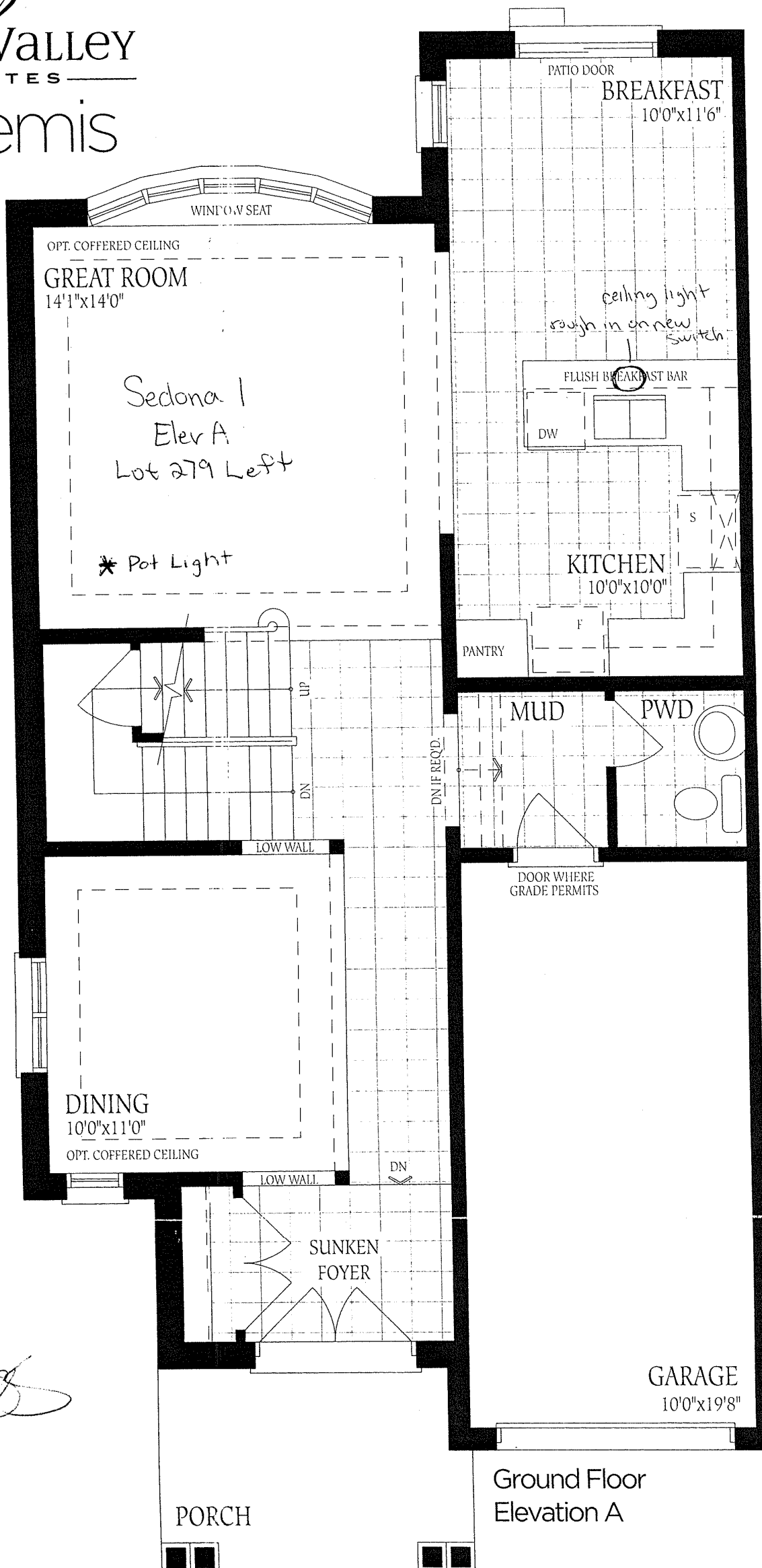

The Sedona I 1935 SQ.FT.

Elevation A Lot 279 Left.

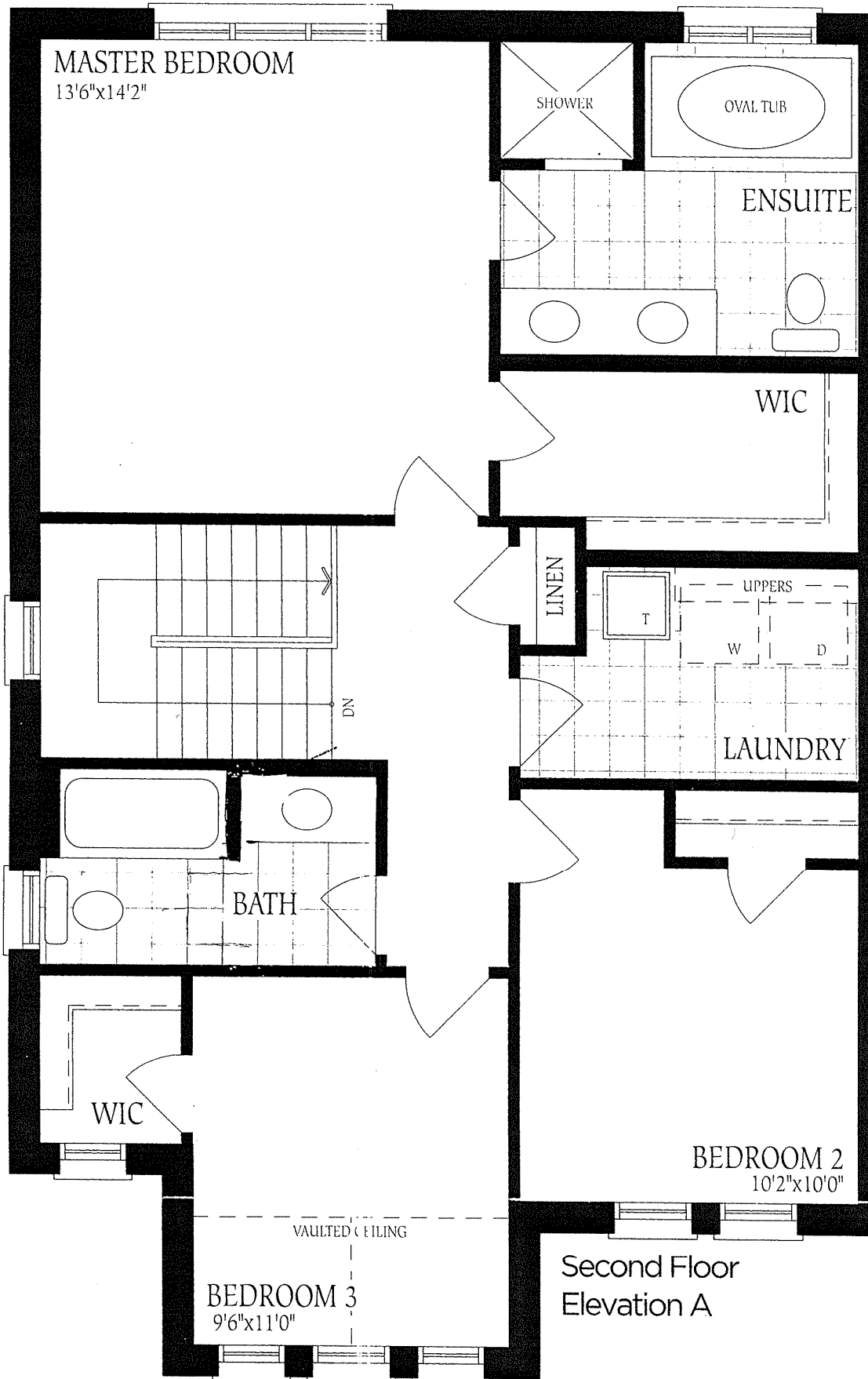

CB

