



CONSTRUCTION SUMMARY

279 Right - 1 - The Sedona 1 (30-1) Elev A  
CONSTRUCTION

Inv.183	1 - CLOSE OFF LOW WALLS IN DINING ROOM - AS PER SKETCH
Line1814	Note:
14Jul15 / 9Sep15	
Inv.183	1 - CLOSE IN WALLS IN DINING ROOM ALLOW SPACE FOR DOUBLE FRENCH DOORS TO BE DONE BY PURCHASER IN FUTURE - AS PER SKETCH- APPROX 5'-0"
Line1815	Note:
14Jul15 / 9Sep15	

ELECTRICAL

Inv.183	1 - SWITCH - 2 WAY SWITCH FOR LIGHTING - FOR POT LIGHT IN BREAKFAST AREA
Line1813	Note:
14Jul15 / 9Sep15	
Inv.183	1 - POT LIGHT EXTERIOR- AS PER SKETCH
Line1572	Note:
14Jul15 / 9Sep15	
Inv.183	1 - COACH LAMP - ADDITIONAL EXTERIOR BRASS COACH LAMP INCLUDING OUTLET
Line1573	Note:
14Jul15 / 9Sep15	
Inv.183	1 - POT LIGHT - LED - 1ST FLOOR NON INSULATED CEILING -IN BREAKFAST AREA - AS PER SKETCH
Line1812	Note:
14Jul15 / 9Sep15	

HARDWOOD FLOORING

Inv.183	1 - HARDWOOD - STANDARD - 2¼ MERCIER SOLID OAK - STANDARD COLOURS - LANDING
Line1574	Note:
14Jul15 / 9Sep15	
Inv.183	1 - HARDWOOD - STANDARD - 2¼ MERCIER SOLID OAK - STANDARD COLOURS - UPPER HALL
Line1575	Note:
14Jul15 / 9Sep15	

STAIRS AND RAILINGS / NOSINGS

Inv.183	1 - UPGRADE RAILING - UPGRADE 2 - LEVEL 1 - WROUGHT IRON BLACK
Line1576	Note:
14Jul15 / 9Sep15	

# 30' semis

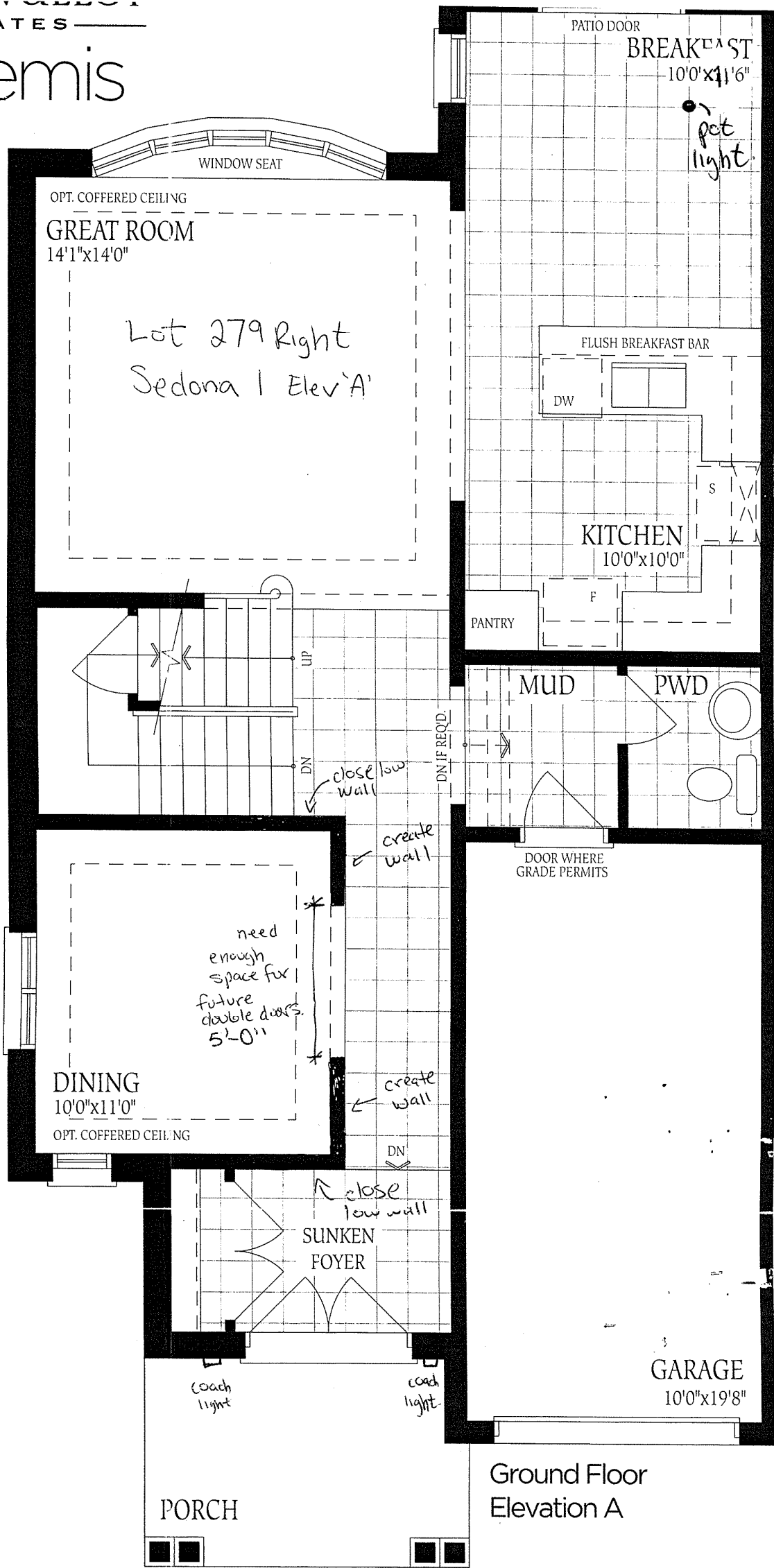

Ground Floor  
Elevation A

