



# CONSTRUCTION SUMMARY

## 272 Left - 1 - The Sedona 4 (30-4) Elev A CEILINGS

Inv.102	1 - SMOOTH CEILINGS - MAIN FLOOR
Line1088	Note:
23Jun15 / 4Sep15	

## ELECTRICAL

Inv.102	5 - POT LIGHT - LED - 1ST FLOOR NON INSULATED CEILING - MAIN FLOOR HALLWAY AS PER SKETCH. ON EXISTING SWITCH
Line1571	Note:
23Jun15 / 4Sep15	

## HARDWOOD FLOORING

Inv.102	1 - HARDWOOD - STANDARD - 2¼ MERCIER SOLID OAK - STANDARD COLOURS - UPPER HALL
Line1084	Note:
23Jun15 / 4Sep15	

Inv.102	1 - HARDWOOD - STANDARD - 2¼ MERCIER SOLID OAK - STANDARD COLOURS - LANDING
Line1083	Note:
23Jun15 / 4Sep15	

## STAIRS AND RAILINGS / NOSINGS

Inv.102	1 - UPGRADE RAILING - UPGRADE 2 - LEVEL 1 - WROUGHT IRON - GREY
Line1087	Note:
23Jun15 / 4Sep15	

## WINDOWS - BASEMENT

Inv.102	1 - BASEMENT WINDOW - 30 X 30 - AS PER SKETCH
Line1085	Note:
23Jun15 / 4Sep15	

30' semis

272-L

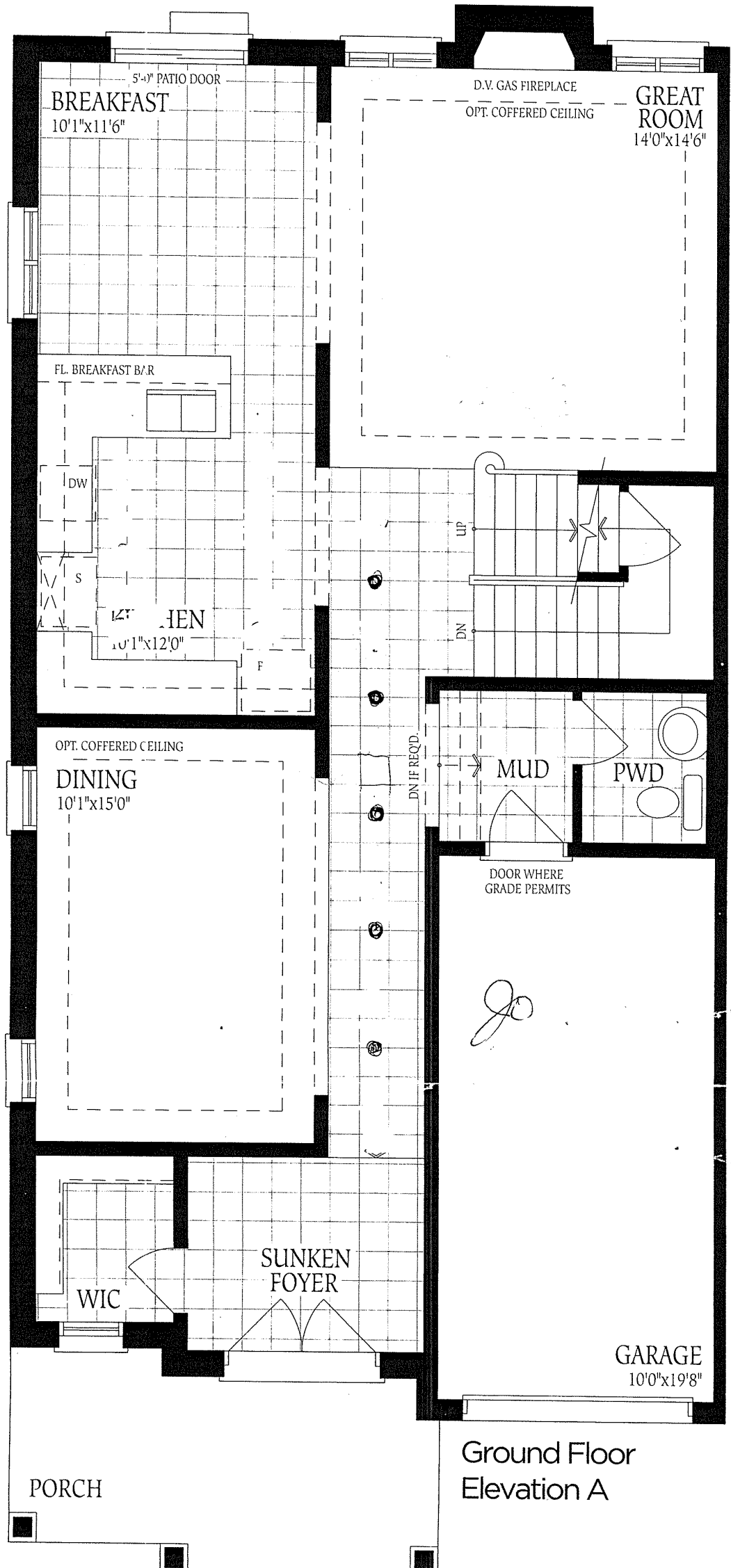

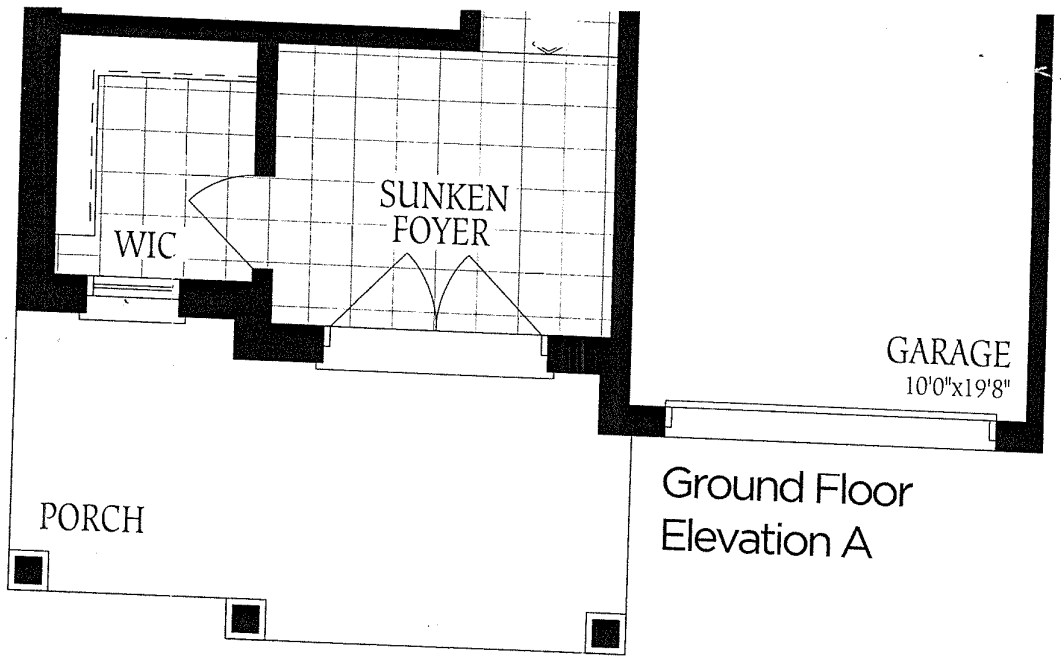

272-L

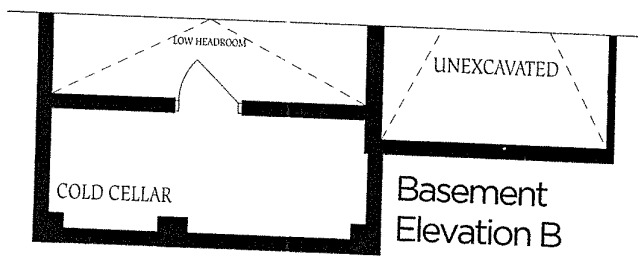
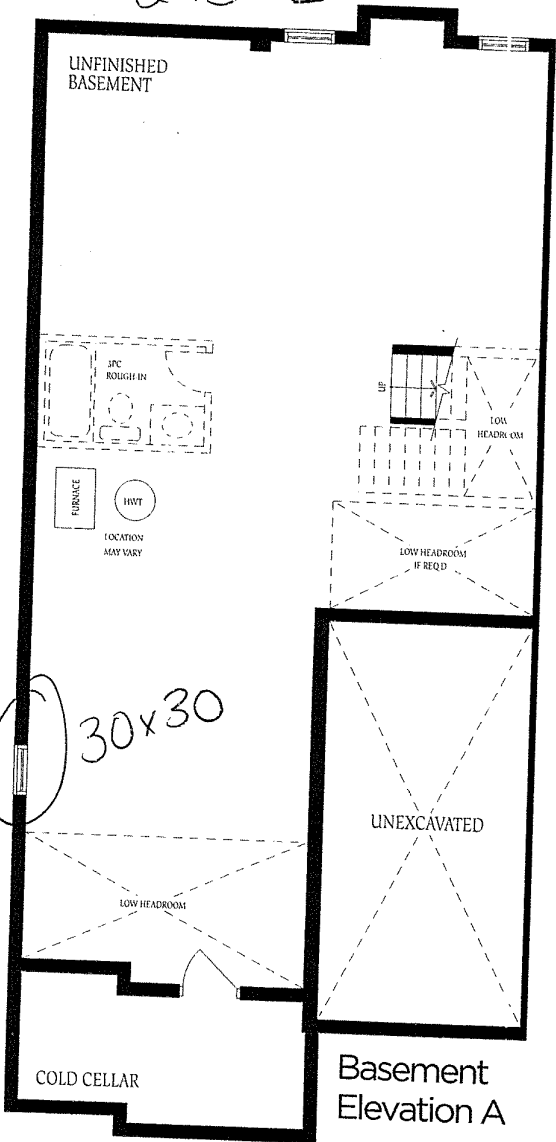

The floor construction of floor area floor space