

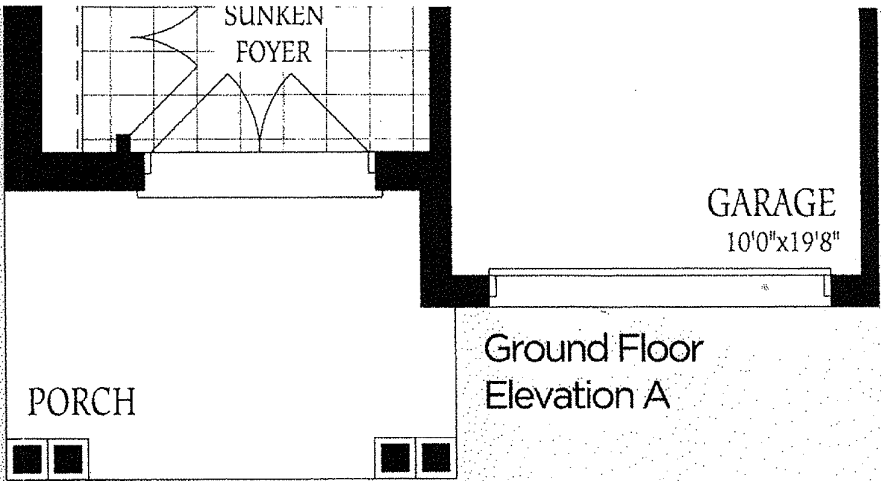

CONSTRUCTION SUMMARY

75 Right - 1 - The Sedona 1 (30-1) Elev A
CONSTRUCTION

Inv.221	1 - PURCHASER WOULD LIKE TO RE-LOCATE LAUNDRY TO THE BASEMENT, KEEP ROOM TILED. REMOVE DRAIN
Line1839	Note:
26Jul15 / 4Sep15	



Lot 75R
Sedona 1
Elev A

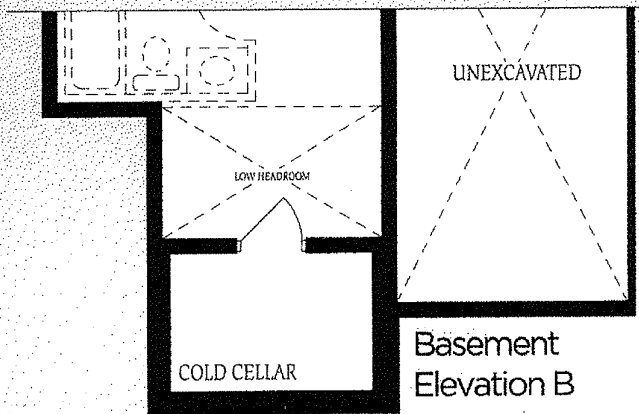
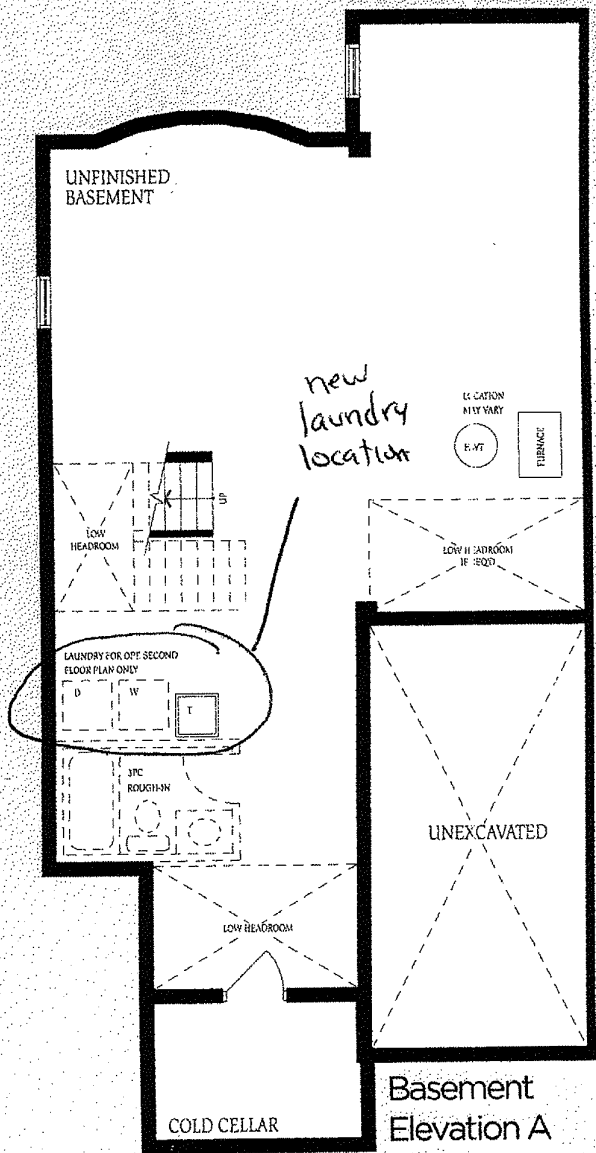

The fl
constru
of floor
floor st