



CONSTRUCTION SUMMARY

46 Right - 1 - The Sedona 1 (30-1) Elev B  
CEILINGS

Inv.51	1 - SMOOTH CEILINGS - MAIN FLOOR
Line1191	Note:
6Jun15 / 3Sep15	

CONSTRUCTION

Inv.51	1 - PURCHASER WOULD LIKE TO REMOVE UPSTAIRS LAUNDRY WALLS AND DOOR - AS PER SKETCH
Line977	Note:
6Jun15 / 3Sep15	

Inv.51	1 - PURCASER WOULD LIKE TO REMOVE UPSTAIRS LINEN CLOSET, AND RECONFIGURE MASTER WALK IN CLOSET AS PER SKETCH
Line978	Note:
6Jun15 / 3Sep15	

Inv.51	1 - RELOCATE UPSTAIRS LAUNDRY ROUGH IN TO BASEMENT AS PER ROUGH-IN ON SKETCH
Line979	Note:
6Jun15 / 3Sep15	

HARDWOOD FLOORING

Inv.51	1 - MEDIA LOFT TO BE FINISHED IN STANDARD BERBER CARPET
Line1192	Note:
6Jun15 / 3Sep15	

Inv.51	1 - HARDWOOD - STANDARD - 2¼ MERCIER SOLID OAK - STANDARD COLOURS - UPPER HALL
Line981	Note:
6Jun15 / 3Sep15	

Inv.51	1 - HARDWOOD - STANDARD - 2¼ MERCIER SOLID OAK - STANDARD COLOURS - LANDING
Line982	Note:
6Jun15 / 3Sep15	

STAIRS AND RAILINGS / NOSINGS

Inv.51	1 - UPGRADE RAILING - UPGRADE 2 - LEVEL 1 - WROUGHT IRON - BLACK
Line976	Note:
6Jun15 / 3Sep15	

# The Sedona 1 1935 SQ.FT.

Lot #46-R

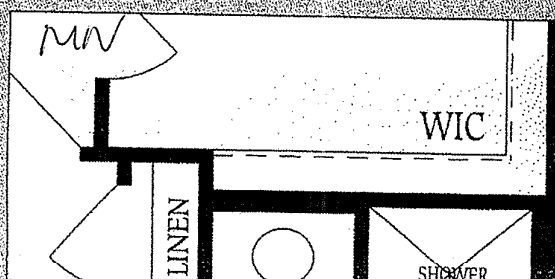
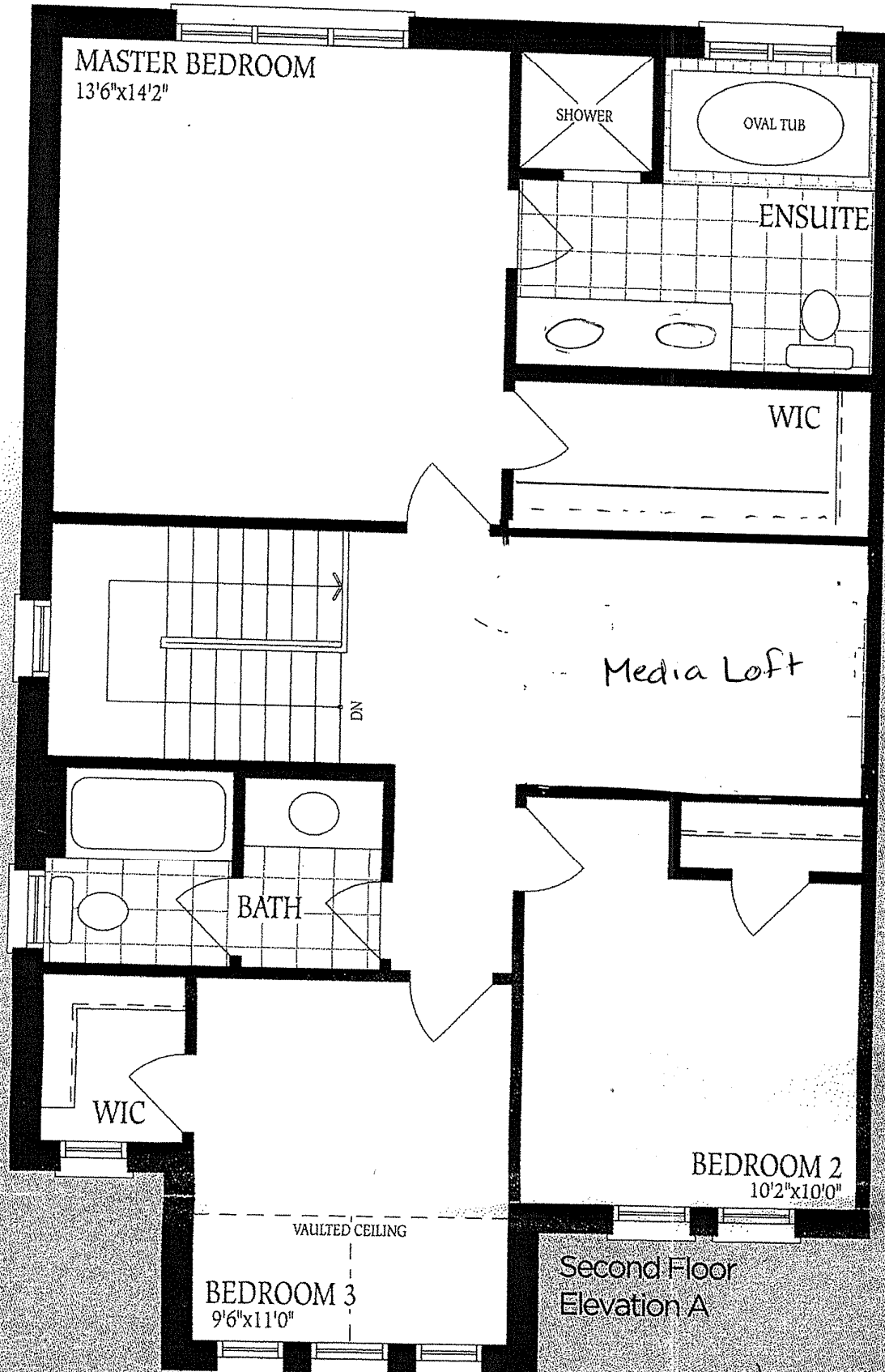

UNFINISHED  
BASEMENT

46-R

Relocate Laundry Here.

LOCATION  
MAY VARY

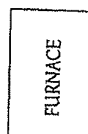

LOW  
HEADROOM

LOW HEADROOM  
IF REQ'D.

LAUNDRY FOR OPT. SECOND  
FLOOR PLAN ONLY

D

W

T

3PC  
ROUGH-IN

UNEXCAVATED

LOW HEADROOM

COLD CELLAR

Basement  
Elevation A