



CONSTRUCTION SUMMARY

46 Left - 1 - The Sedona 1 (30-1) Elev B
CEILINGS

Inv.50	1 - SMOOTH CEILINGS - MAIN FLOOR
Line1193	Note:
6Jun15 / 3Sep15	

CONSTRUCTION

Inv.50	1 - DELETE LINEN CLOSET AND RECONFIGURE MASTER WALK IN CLOSET AS PER SKETCH
Line1194	Note:
6Jun15 / 3Sep15	

Inv.124	1 - HALF WALL AND HALF GLASS WALL, SEPERATING THE MASTER ENSUITE SHOWER FROM TUB. INCLUDES HALF WALL, GLASS PANELS AND DOOR
Line1196	Note:
28Jun15 / 3Sep15	

Inv.230	1 - Cost to relocate Laundry room to the basement. Location to be as per plan where laundry shows
Line1879	Note: Upstairs laundry to be turned into media loft with carpet as per P.E#50
1Aug15 / 3Sep15	

HARDWOOD FLOORING

Inv.50	1 - STANDARD BERBER CARPET IN THE MEDIA LOFT
Line1195	Note:
6Jun15 / 3Sep15	

Inv.50	1 - HARDWOOD - STANDARD - 2¼ MERCIER SOLID OAK - STANDARD COLOURS - LANDING
Line983	Note:
6Jun15 / 3Sep15	

Inv.50	1 - HARDWOOD - STANDARD - 2¼ MERCIER SOLID OAK - STANDARD COLOURS - UPPER HALL
Line984	Note:
6Jun15 / 3Sep15	

STAIRS AND RAILINGS / NOSINGS

Inv.50	1 - UPGRADE RAILING - UPGRADE 2 - LEVEL 1 - WROUGHT IRON - BLACK
Line969	Note:
6Jun15 / 3Sep15	

WINDOWS - BASEMENT

Inv.50	2 - BASEMENT WINDOW - 30 X 24 (X2)
Line970	Note:
6Jun15 / 3Sep15	

The Sedona 1 1935 SQ.FT.

46 Left.
Sedona 1 elev. B.

half
wall with
glass
↓

T.H. N.B.

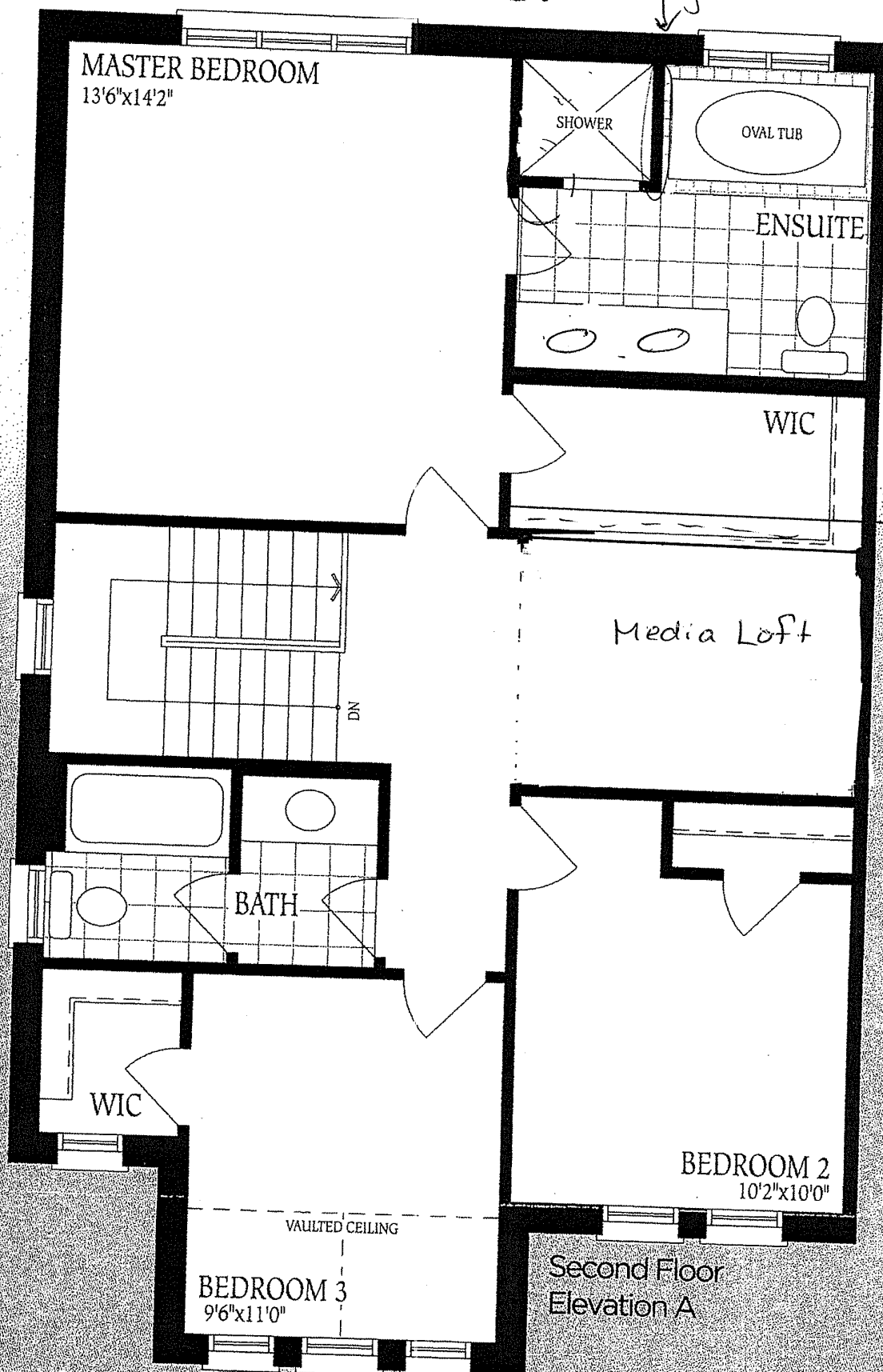

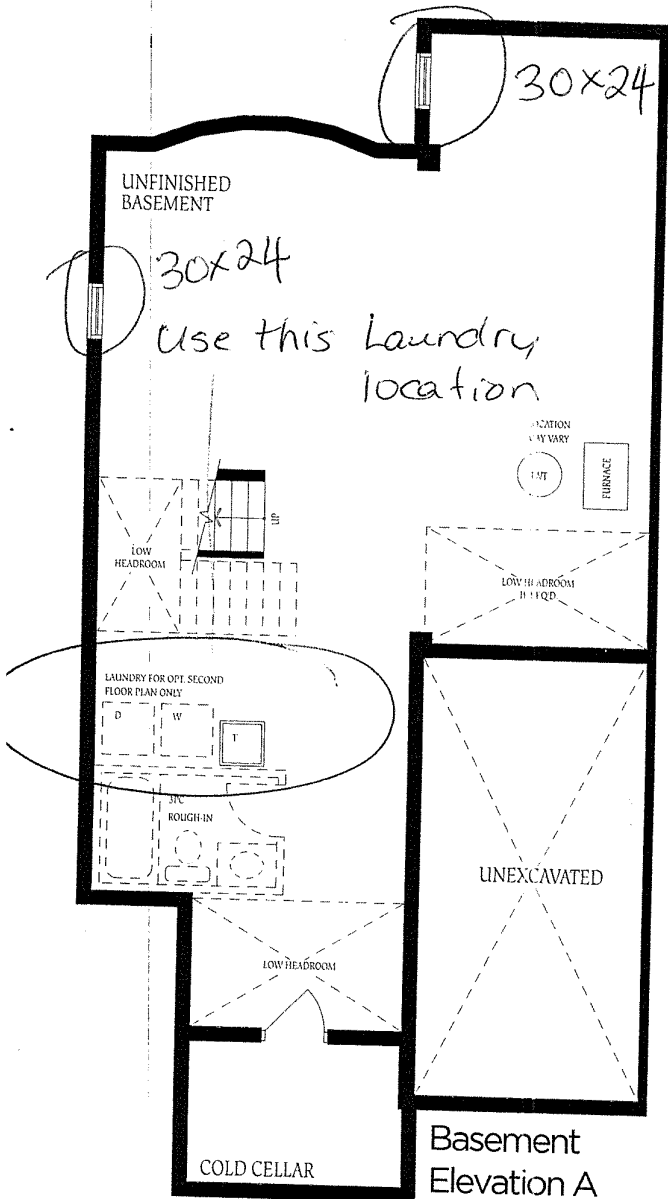
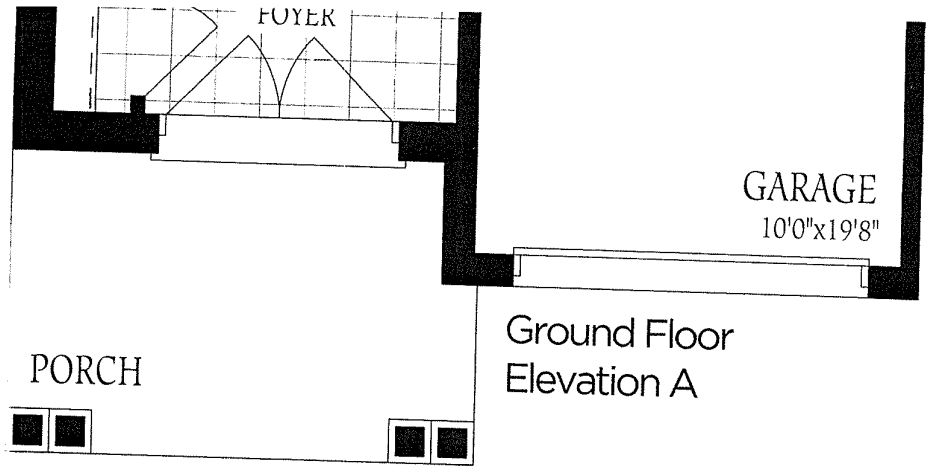

Lot 46L
Sedona 1-B

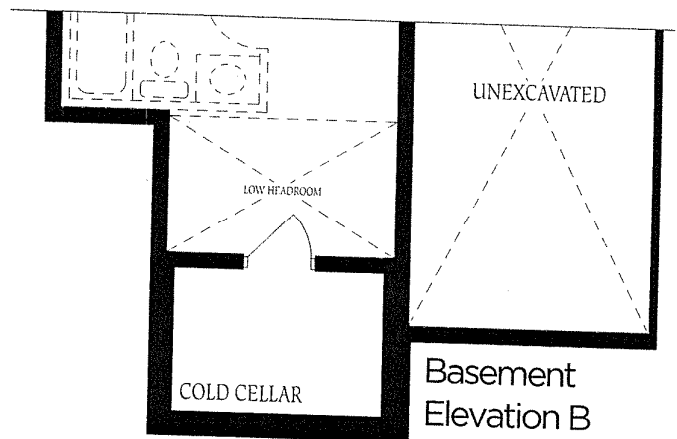

The fl
constru
of floor
floor sp