



CONSTRUCTION SUMMARY

43 - 1 - The Barossa 4 (38-4) Elev C
CEILINGS

Inv.33	1 - SMOOTH CEILINGS - MAIN FLOOR
Line1348	Note:
28May15 / 3Sep15	
Inv.33	1 - SMOOTH CEILINGS - 2ND FLOOR
Line1349	Note:
28May15 / 3Sep15	

ELECTRICAL

Inv.33	1 - INSTALL STANDARD/EXISTING LIGHT FIXTURE IN LIV/DINING ROOM AS PER SKETCH
Line1952	Note:
28May15 / 3Sep15	
Inv.33	1 - IF POSSIBLE CENTER STAIRWAY LIGHT FIXTURE BETWEEN RAILING AND OUTER WALL AS PER SKETCH.
Line1364	Note:
28May15 / 3Sep15	

HARDWOOD FLOORING

Inv.33	1 - HARDWOOD - STANDARD - 2¼ MERCIER SOLID OAK - STANDARD COLOURS - LANDING
Line1350	Note:
28May15 / 3Sep15	

PLUMBING

Inv.33	1 - WATERFALL SHOWER HEAD -MOEN S112 CEILING MOUNT. KEEP STANDARD WALL FIXTURE. PRICE INCLUDES WATERFALL SHOWER HEAD INSTALLED ON CEILING AND TRANSFER VALVE / TRIM.
Line1366	Note:
28May15 / 3Sep15	
Inv.33	1 - ICE MAKER ROUGH IN - WATERLINE TO FRIDGE FOR ICEMAKER
Line1585	Note:
28May15 / 3Sep15	

STAIRS AND RAILINGS / NOSINGS

Inv.33	1 - BURNT PENNY UPGRADE WROUGHT IRON COLOUR
Line1584	Note:
28May15 / 3Sep15	
Inv.33	1 - UPGRADE RAILING - UPGRADE 2 - LEVEL 1 - WROUGHT IRON - BURNT PENNY
Line1368	Note:
28May15 / 3Sep15	

38' singles

Lot #43

Barossa 4-C

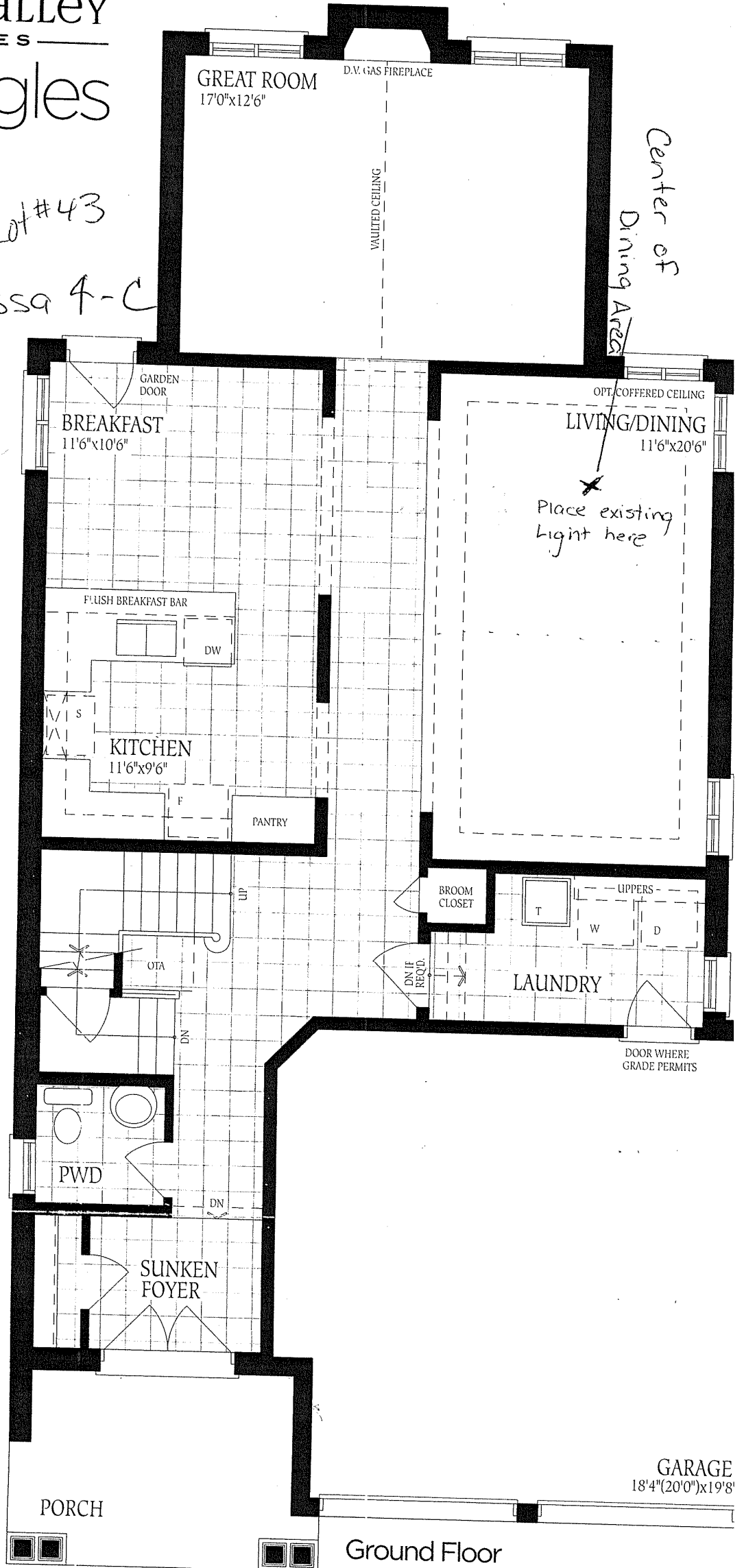

Ground Floor
Elevation A

Barossa 4-C

Lot #43

ceiling mount
waterfall shower
head

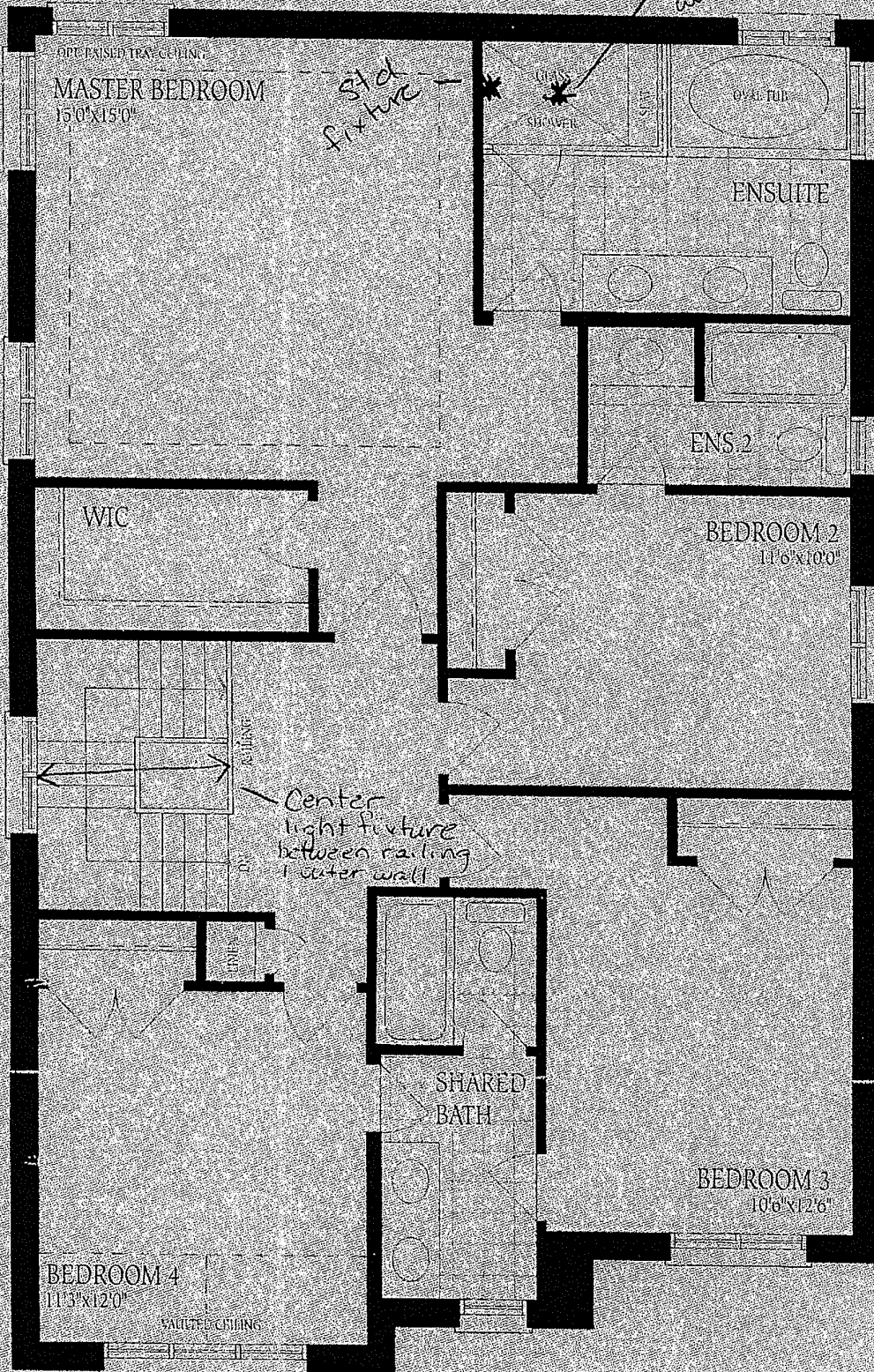

Second Floor
Elevation A

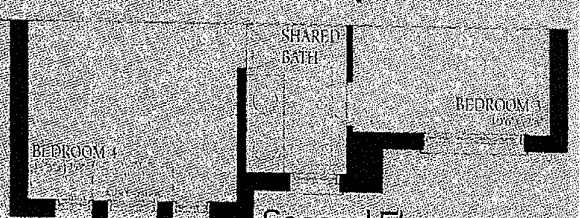
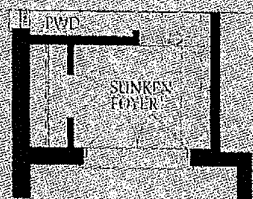
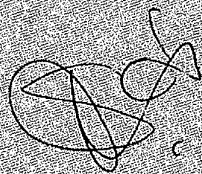

Second Floor