



CONSTRUCTION SUMMARY

29 - 1 - The Barossa 1 (38-1) Elev A  
CEILINGS

Inv.2	1 - OPTIONAL COFFERED CEILINGS - GREAT ROOM - PRICE INCLUDES PAINT
Line15	Note:
11May15 / 21Aug15	
Inv.2	1 - OPTIONAL TRAY CEILINGS -MASTER BEDROOM
Line16	Note:
11May15 / 21Aug15	
Inv.2	1 - SMOOTH CEILINGS - 2ND FLOOR
Line18	Note:
11May15 / 21Aug15	
Inv.2	1 - SMOOTH CEILINGS - MAIN FLOOR
Line19	Note:
11May15 / 21Aug15	

ELECTRICAL

Inv.2	1 - SWITCH - 2 WAY SWITCH FOR LIGHTING -KITCHEN VALANCE
Line1278	Note:
11May15 / 21Aug15	
Inv.2	1 - CEILING OUTLET - ON NEW SWITCH - EXTRA INTERIOR CEILING OUTLET ROUGH IN NO FIXTURE ON NEW SWITCH- CENTERED OVER ISLAND
Line32	Note:
11May15 / 21Aug15	
Inv.2	1 - DIMMER SWITCH- IN GREAT ROOM FOR POT LIGHTS
Line33	Note:
11May15 / 21Aug15	
Inv.2	2 - VALANCE LIGHTING UNDER KITCHEN CUPBOARD - 2 LENGTHS AND 2 ROUGH-INS
Line34	Note:
11May15 / 21Aug15	
Inv.2	12 - POT LIGHT - LED - 1ST FLOOR NON INSULATED CEILING - PRICE IS PER POT LIGHT, IN GREAT ROOM AS PER SKETCH
Line1269	Note:
11May15 / 21Aug15	

HARDWOOD FLOORING

Inv.2	1 - HARDWOOD - STANDARD - 2¼ MERCIER SOLID OAK - STANDARD COLOURS - LANDING
Line35	Note:
11May15 / 21Aug15	
Inv.2	1 - HARDWOOD - STANDARD - 2¼ MERCIER SOLID OAK - STANDARD COLOURS - UPPER HALL
Line36	Note:
11May15 / 21Aug15	

PLUMBING

Inv.2	1 - WATERFALL SHOWER HEAD - MOEN S112 - CEILING MOUNT-MASTER ENSUITE SHOWER
Line1272	Note:
11May15 / 21Aug15	



CONSTRUCTION SUMMARY

29 - 1 - The Barossa 1 (38-1) Elev A

Inv.2	1 - ICE MAKER ROUGH IN - WATERLINE TO FRIDGE FOR ICEMAKER
Line24	Note:
11May15 / 21Aug15	
Inv.2	1 - HANDHELD SHOWER FOR MASTER TUB (UPGRADE #1) 9796/T944
Line37	Note:
11May15 / 21Aug15	

STAIRS AND RAILINGS / NOSINGS

Inv.2	1 - UPGRADE RAILING - UPGRADE 2 - LEVEL 1 - WROUGHT IRON - BLACK
Line1273	Note:
11May15 / 21Aug15	

Lot #29

AD  
EQ

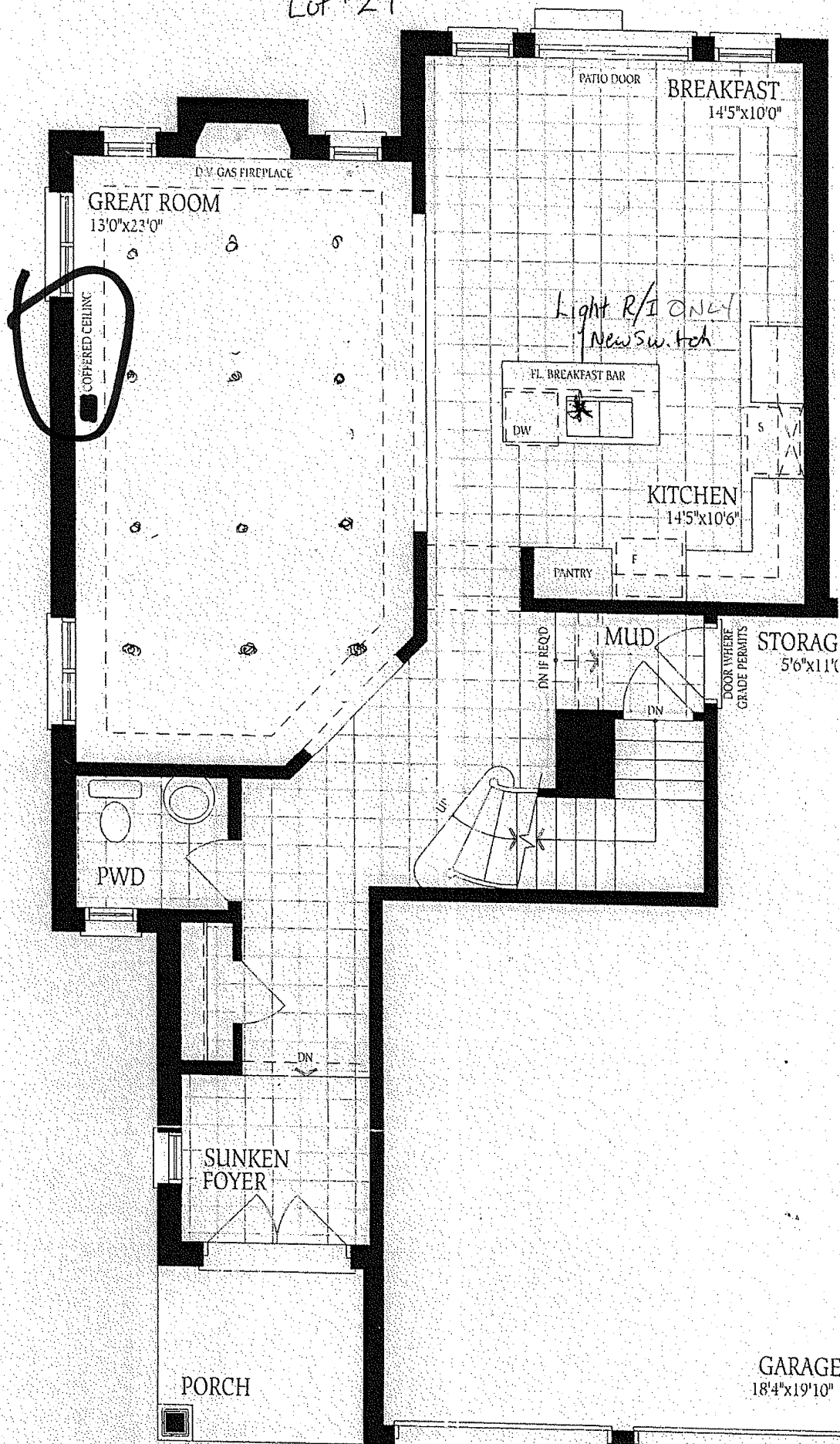

Ground Floor  
Elevation A

Handheld Shower for Tub  
9796 / 1944

Lot # 29 B-1

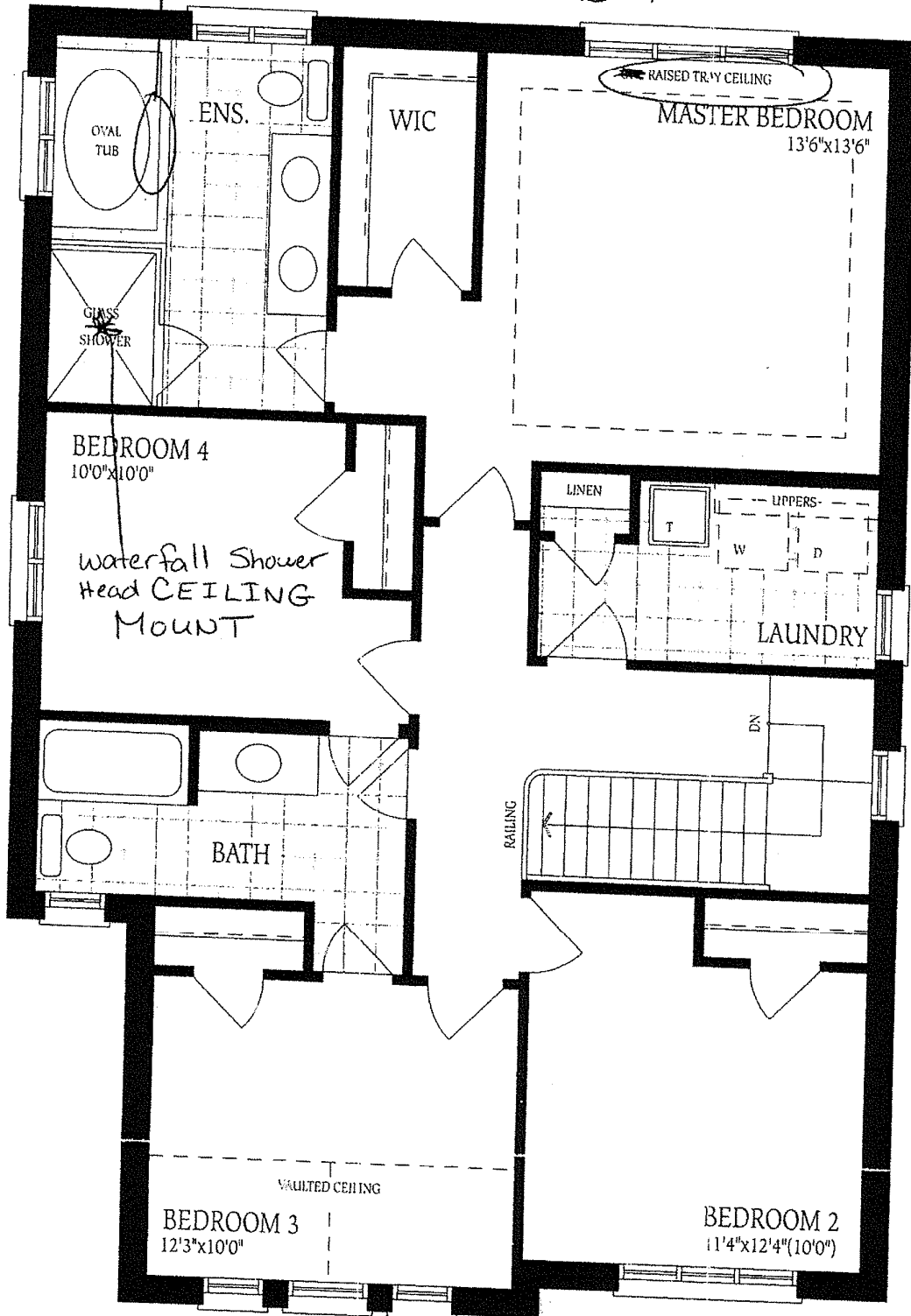

Second Floor  
Elevation A

SUNKEN  
FOYER