



CONSTRUCTION SUMMARY

5 - 1 - The Barossa 8 (38-8C) Elev B
CONSTRUCTION

Inv.64	1 - RELOCATE WINDOW IN LAUNDRY ROOM OVER LAUNDRY TUB - AS PER SKETCH -WINDOW IN LAUNDRY ROOM WILL NOW BE 28" X 30" TO ACCOMODATE THE NEW TUB LOCATION UNDER WINDOW
Line760	Note:
11Jun15 / 2Sep15	

ELECTRICAL

Inv.64	1 - CEILING OUTLET - ON NEW SWITCH - EXTRA INTERIOR CEILING OUTLET ROUGH IN NO FIXTURE ON NEW SWITCH- OVER BREAKFAST BAR - AS PER SKETCH
Line753	Note:
11Jun15 / 2Sep15	

Inv.64	1 - CEILING OUTLET - ON EXISTING SWITCH - EXTRA INTERIOR CEILING OUTLET ROUGH IN NO FIXTURE ON EXISTING SWITCH- USING SAME SWITCH AS #1
Line754	Note:
11Jun15 / 2Sep15	

Inv.64	1 - COACH LAMP - ADDITIONAL EXTERIOR BRASS COACH LAMP INCLUDING OUTLET
Line1263	Note:
11Jun15 / 2Sep15	

HARDWOOD FLOORING

Inv.64	1 - HARDWOOD - STANDARD - 2¼ MERCIER SOLID OAK - STANDARD COLOURS - UPPER HALL
Line1266	Note:
11Jun15 / 2Sep15	

PLUMBING

Inv.64	1 - ICE MAKER ROUGH IN - WATERLINE TO FRIDGE FOR ICEMAKER
Line756	Note:
11Jun15 / 2Sep15	

STAIRS AND RAILINGS / NOSINGS

Inv.64	1 - UPGRADE RAILING - UPGRADE 2 - LEVEL 3 - WROUGHT IRON- GREY
Line757	Note:
11Jun15 / 2Sep15	

WINDOWS - BASEMENT

Inv.64	6 - BASEMENT WINDOW - 30 X 24- FOR ALL 6 WINDOWS
Line758	Note:
11Jun15 / 2Sep15	

38' singles

Barossa 8 Elev B
Lot #5

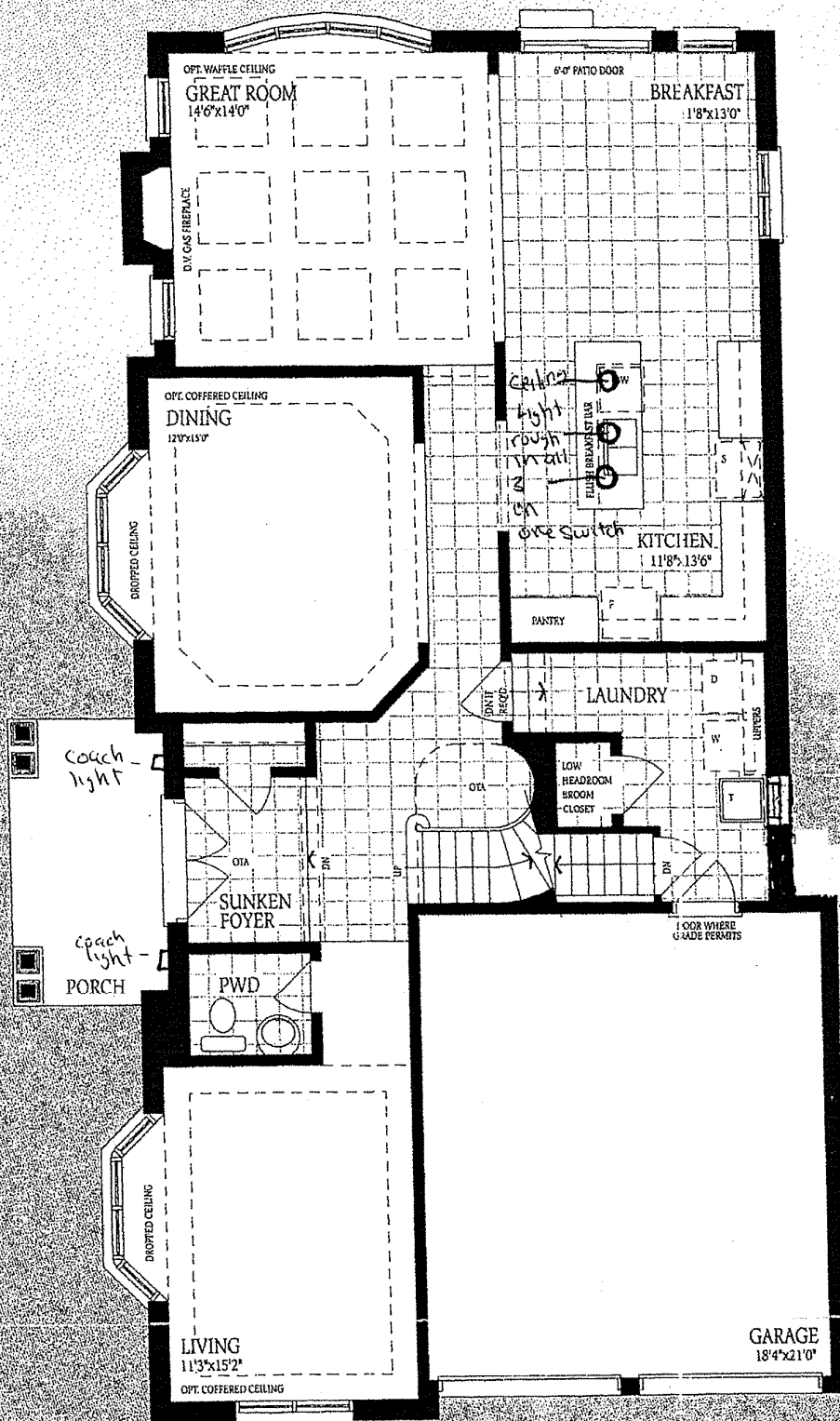

Ground Floor
Elevation A

