



CONSTRUCTION SUMMARY

2 - 1 - The Barossa 2 (38-2) Elev B

CEILINGS

Inv.44	1 - SMOOTH CEILINGS - MAIN FLOOR
Line1053	Note:
2Jun15 / 21Aug15	

ELECTRICAL

Inv.44	1 - CEILING OUTLET - ON NEW SWITCH - EXTRA INTERIOR CEILING OUTLET ROUGH IN NO FIXTURE ON NEW SWITCH- IN GREAT ROOM AS PER SKETCH ALSO CHANGE LOCATION OF EXCITING CEILING LIGHT AS PER SKETCH
Line522	Note:
2Jun15 / 21Aug15	

Inv.44	1 - SWITCH - 2 WAY SWITCH FOR LIGHTING - FOR VALANCE LIGHTING
Line524	Note:
2Jun15 / 21Aug15	

Inv.44	1 - CEILING OUTLET - ON NEW SWITCH - EXTRA INTERIOR CEILING OUTLET ROUGH IN NO FIXTURE ON NEW SWITCH- OVER BREAKFAST BAR AS PER SKETCH
Line1052	Note:
2Jun15 / 21Aug15	

Inv.44	1 - VALANCE LIGHTING UNDER KITCHEN CUPBOARD - DOES NOT INCLUDE SWITCH - PRICE IS PER 4 FOOT SECTION- WOULD NEED 3
Line523	Note:
2Jun15 / 21Aug15	

HARDWOOD FLOORING

Inv.44	1 - HARDWOOD - STANDARD - 2¼ MERCIER SOLID OAK - STANDARD COLOURS - LANDING
Line525	Note:
2Jun15 / 21Aug15	

Inv.44	1 - HARDWOOD - STANDARD - 2¼ MERCIER SOLID OAK - STANDARD COLOURS - UPPER HALL
Line526	Note:
2Jun15 / 21Aug15	

STAIRS AND RAILINGS / NOSINGS

Inv.44	1 - UPGRADE RAILING- UPGRADE 2 WROUGHT IRON LEVEL 1 BLACK
Line527	Note:
2Jun15 / 21Aug15	

38' singles

Barossa 2 Elev B
Lot #2

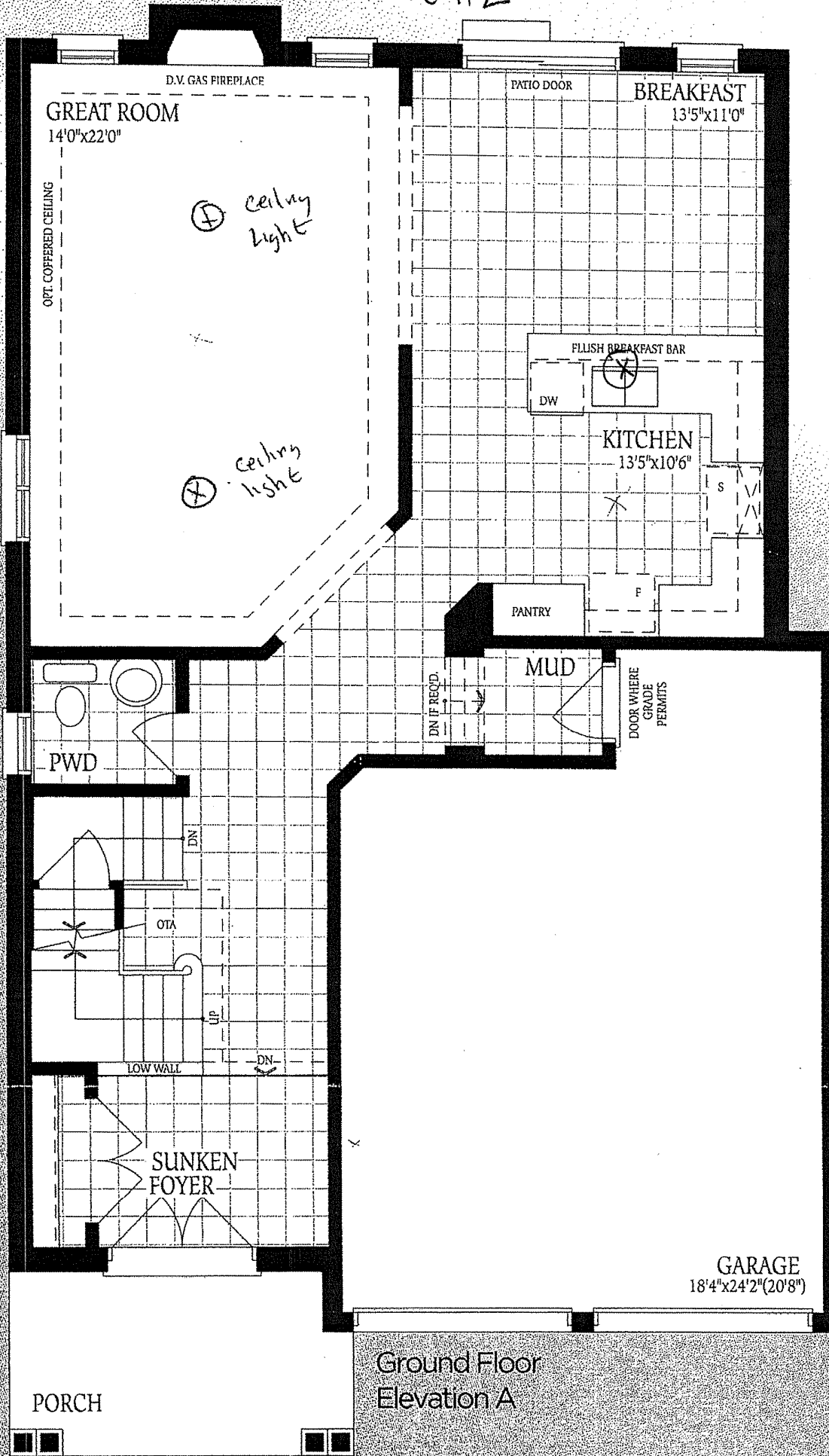

Ground Floor
Elevation A

UNFINISHED
DISCREPANT

LOBBY HEADROOM

UNEXCAVATED