

It is the builder's complete responsibility to ensure that all plans submitted for approval fully comply with the Architectural Guidelines and all applicable regulations and requirements including zoning provisions and any provisions in the subdivision agreement. The Control Architect is not responsible in any way for examining or approving site (lotting) plans or working drawings with respect to any zoning or building code or permit matter or that any house can be properly built or located on its lot.

This is to certify that these plans comply with the applicable Architectural Design Guidelines approved by the Town of BRADFORD / WEST GWILLIMBURY.

NOTE W1
PROVIDE 2-15M FULL
HEIGHT VERTICAL REBARS
EACH SIDE OF OPENING
+ 2-15M HORIZ. REBARS
BELOW AND EXTEND 24"
BEYOND OPENING
PROVIDE 3" CLEAR COVER
FROM SOIL SIDE

PREMANUF. VINYL CLAD
STRUCT. STL. BASEMENT
WINDOW (TYPICAL)

PART. PLAN FOR
SUNKEN MUD RM.
SEE PAGE 5

AREA CHART
ON PAGE 7

NOTE: FLOOR FRAMING INFO
REFER TO SHOP DRAWINGS
FOR ALL TRUSS-JOIST
INFORMATION AND DETAILS.
UNLESS OTHERWISE NOTED.

NOTE J1: PROVIDE SOLID BLOCKING
@ 24" O.C. WHERE FLOOR JOISTS ARE
PARALLEL TO FOUNDATION WALL (TYP.)

MIN. SOIL BEARING
CAPACITY OF 150KPa

NOTE: SPACE ALL FLOOR
JOISTS @ 12" O.C. UNDER
ALL CERAMIC TILE AREAS.

NOTE: ALL LVL'S SUPPORTING
FLOOR LOADS ARE TO BE
SPECIFIED BY FLOOR TRUSS
MANUFACTURER.

9.	.	.	.
8.	.	.	.
7.	.	.	.
6.	.	.	.
5.	.	.	.
4.	.	.	.
3.	.	.	.
2.	REVISED AS PER ENG'S COMMENT'S	21-04-15	RC
1.	ISSUED FOR CLIENTR REVIEW	14-04-23	WT
no.	description	date	by

The undersigned has reviewed and takes responsibility for this design and has the qualifications and meets the requirements set out in the Ontario Building Code to be a Designer.		
qualification information		
Wellington Jno-Baptiste	25591	BCIN
name	signature	
registration information		
VA3 Design Inc.	42658	
Contractor must verify all dimensions on the job and report any discrepancy to the Designer before proceeding with the work. All drawings and specifications are instruments of service and the property of the Designer which must be returned at the completion of the work. Drawings are not to be scaled.		

VA3
DESIGN

300A Wilson Avenue
Toronto ON M3H 1S8
t 416.630.2255 f 416.630.4782
va3design.com

BAYVIEW WELLINGTON

S38-1
BAROSSA 1

project name
GREEN VALLEY ESTATES
municipality
BRADFORD, ONTARIO

project no.
13045

date
JUNE, 2014
drawn by
WT
checked by
RC
scale
3/16" = 1'-0"
file name
13045-S38-1
BASEMENT PLAN 'A'

drawing no.
1

RICHARD - D:\2014\13045-13045-BW\WORKING\13045-S38-1.dwg - Wed - Jun 3 2015 - 5:42 AM

It is the builder's complete responsibility to ensure that all plans submitted for approval fully comply with the Architectural Guidelines and all applicable regulations and requirements including zoning provisions and any provisions in the subdivision agreement. The Control Architect is not responsible in any way for examining or approving site (lotting) plans or working drawings with respect to any zoning or building code or permit matter or that any house can be properly built or located on its lot.

This is to certify that these plans comply with the applicable Architectural Design Guidelines approved by the Town of BRADFORD / WEST GWILLIMBURY.

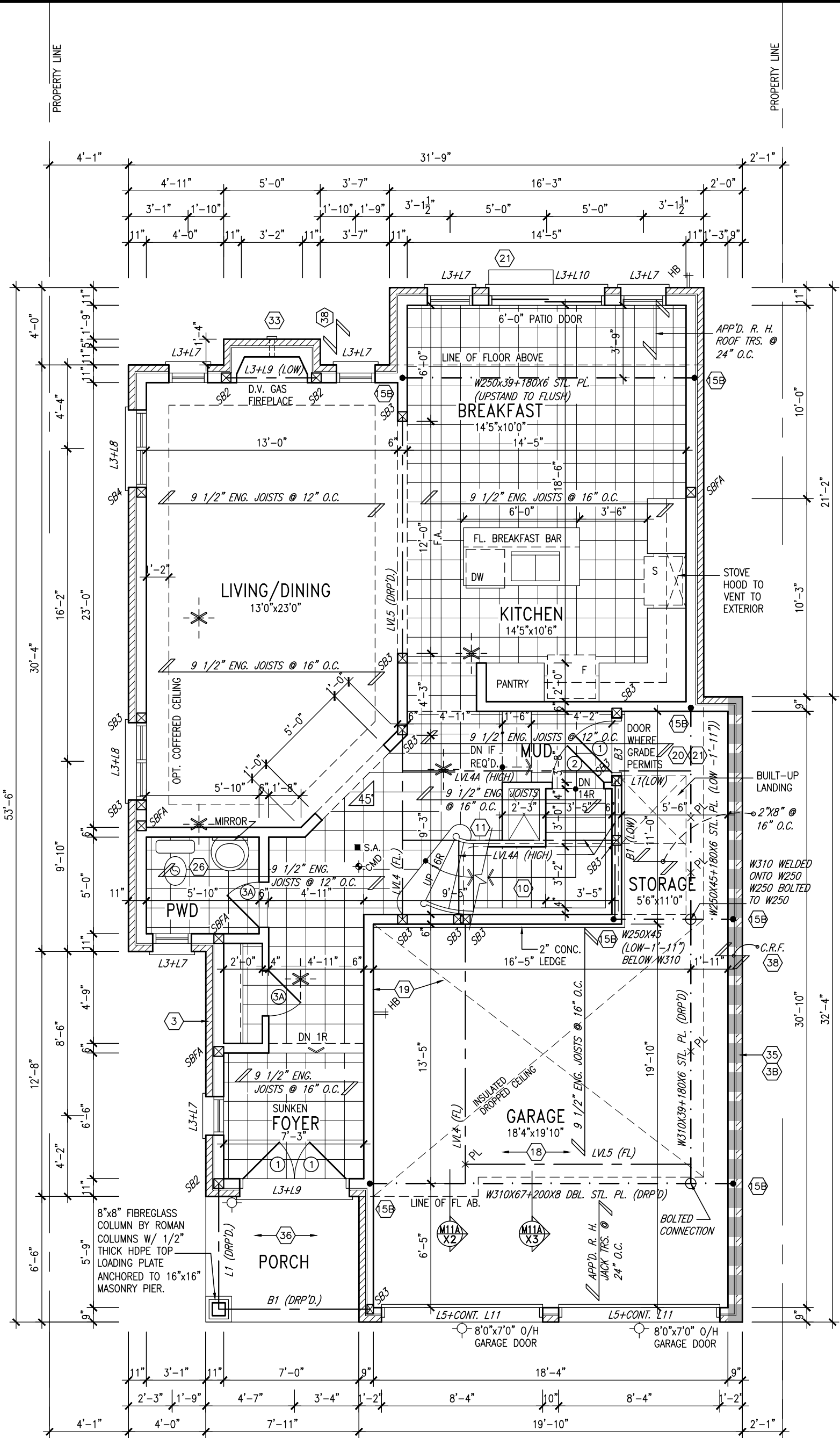

GROUND FLOOR PLAN 'A'

INDICATES REDUCED SIDE YARD

NOTE: FLOOR FRAMING INFO REFER TO SHOP DRAWINGS FOR ALL TRUSS-JOIST INFORMATION AND DETAILS, UNLESS OTHERWISE NOTED.

NOTE: SPACE ALL FLOOR JOISTS @ 12" O.C. UNDER ALL CERAMIC TILE AREAS.

NOTE: ALL LVL'S SUPPORTING FLOOR LOADS ARE TO BE SPECIFIED BY FLOOR TRUSS MANUFACTURER.

9.	.	.	The undersigned has reviewed and takes responsibility for this design and has the qualifications and meets the requirements set out in the Ontario Building Code to be a Designer.
8.	.	.	qualification information
7.	.	.	Wellington Jno-Baptiste 25591
6.	.	.	name signature BCIN
5.	.	.	registration information
4.	.	.	VA3 Design Inc. 42658
3.	.	.	
2.	REVISED AS PER ENG'S COMMENT'S	21-04-15	RC
1.	ISSUED FOR CLIENT REVIEW	14-04-23	WT
no.	description	date	by

VA3 DESIGN
300A Wilson Avenue
Toronto ON M3H 1S8
t 416.630.2255 f 416.630.4782
va3design.com

BAYVIEW WELLINGTON		S38-1 BAROSSA 1
project name GREEN VALLEY ESTATES	municipality BRADFORD, ONTARIO	project no. 13045
date JUNE, 2014	checked by RC	scale 3/16" = 1'-0"
drawn by WT	file name 13045-S38-1	drawing no. 2
RICHARD - D:\2014\14005-13045-BW\WORKING\13045-S38-1.dwg - Wed - Jun 3 2015 - 5:42 AM		

It is the builder's complete responsibility to ensure that all plans submitted for approval fully comply with the Architectural Guidelines and all applicable regulations and requirements including zoning provisions and any provisions in the subdivision agreement. The Control Architect is not responsible in any way for examining or approving site (lotting) plans or working drawings with respect to any zoning or building code or permit matter or that any house can be properly built or located on its lot.

This is to certify that these plans comply with the applicable Architectural Design Guidelines approved by the Town of BRADFORD / WEST GWILLIMBURY.

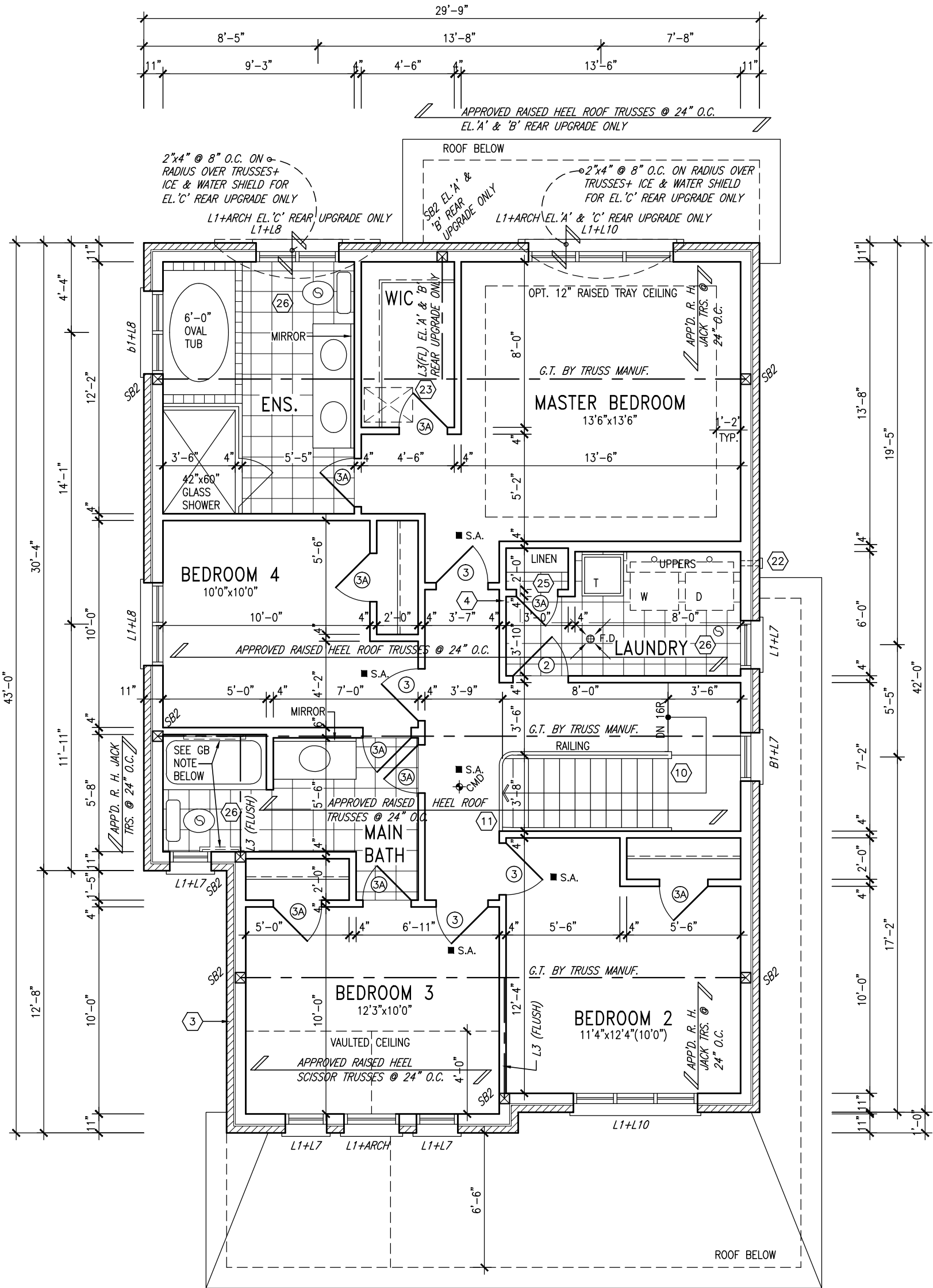

GB NOTE:

STUD WALL REINFORCEMENT FOR FUTURE GRAB BARS IN MAIN BATHROOM

REINFORCEMENT OF STUD WALLS SHALL BE INSTALLED ADJACENT TO WATER CLOSETS AND SHOWER OR BATHTUB IN MAIN BATHROOM. REFER TO OBC. 9.5.2.3, 3.8.3.8.(3)(a), 3.8.3.8.(3)(c), 3.8.3.13.(2)(f) & 3.8.3.13.(4)(c). AND DETAILS PROVIDED.

NOTE:

ROOF TRUSS INFORMATION REFER TO ROOF TRUSS SHOP DRAWINGS FOR ALL ROOF FRAMING INFORMATION UNLESS OTHERWISE NOTED.

SECOND FLOOR PLAN ELEV. 'A'

9.	.	.	.
8.	.	.	.
7.	.	.	.
6.	.	.	.
5.	.	.	.
4.	.	.	.
3.	.	.	.
2.	REVISED AS PER ENG'S COMMENT'S	21-04-15	RC
1.	ISSUED FOR CLIENT REVIEW	14-04-23	WT
no.	description	date	by

The undersigned has reviewed and takes responsibility for this design and has the qualifications and meets the requirements set out in the Ontario Building Code to be a Designer.			
qualification information			
Wellington Jno-Baptiste	signature	25591	BCIN
registration information			
VA3 Design Inc.		42658	
Contractor must verify all dimensions on the job and report any discrepancy to the Designer before proceeding with the work. All drawings and specifications are instruments of service and the property of the Designer which must be returned at the completion of the work. Drawings are not to be scaled.			



BAYVIEW WELLINGTON		S38-1 BAROSSA 1	
project name	GREEN VALLEY ESTATES	municipality	BRADFORD, ONTARIO
date	JUNE, 2014	project no.	13045
drawn by	WT	scale	3/16" = 1'-0"
checked by	RC	file name	13045-S38-1
RICHARD - D:\2014\14005-13045-BW\WORKING\13045-S38-1.dwg - Wed - Jun 3 2015 - 5:42 AM			
SECOND FLOOR PLAN 'A'			drawing no.
			3

It is the builder's complete responsibility to ensure that all plans submitted for approval fully comply with the Architectural Guidelines and all applicable regulations and requirements including zoning provisions and any provisions in the subdivision agreement. The Control Architect is not responsible in any way for examining or approving site (lotting) plans or working drawings with respect to any zoning or building code or permit matter or that any house can be properly built or located on its lot.

This is to certify that these plans comply with the applicable Architectural Design Guidelines approved by the Town of BRADFORD / WEST GWILLIMBURY.

NOTE:
REFER TO STANDARD FLOOR PLANS
FOR ADDITIONAL INFORMATION.

NOTE:
SPACE ALL FLOOR JOISTS @ 12" O.C.
UNDER ALL CERAMIC TILE AREAS.

NOTE:
FLOOR TRUSS INFORMATION REFER TO FLOOR
TRUSS SHOP DRAWINGS FOR ALL FLOOR FRAMING
INFORMATION UNLESS OTHERWISE NOTED.

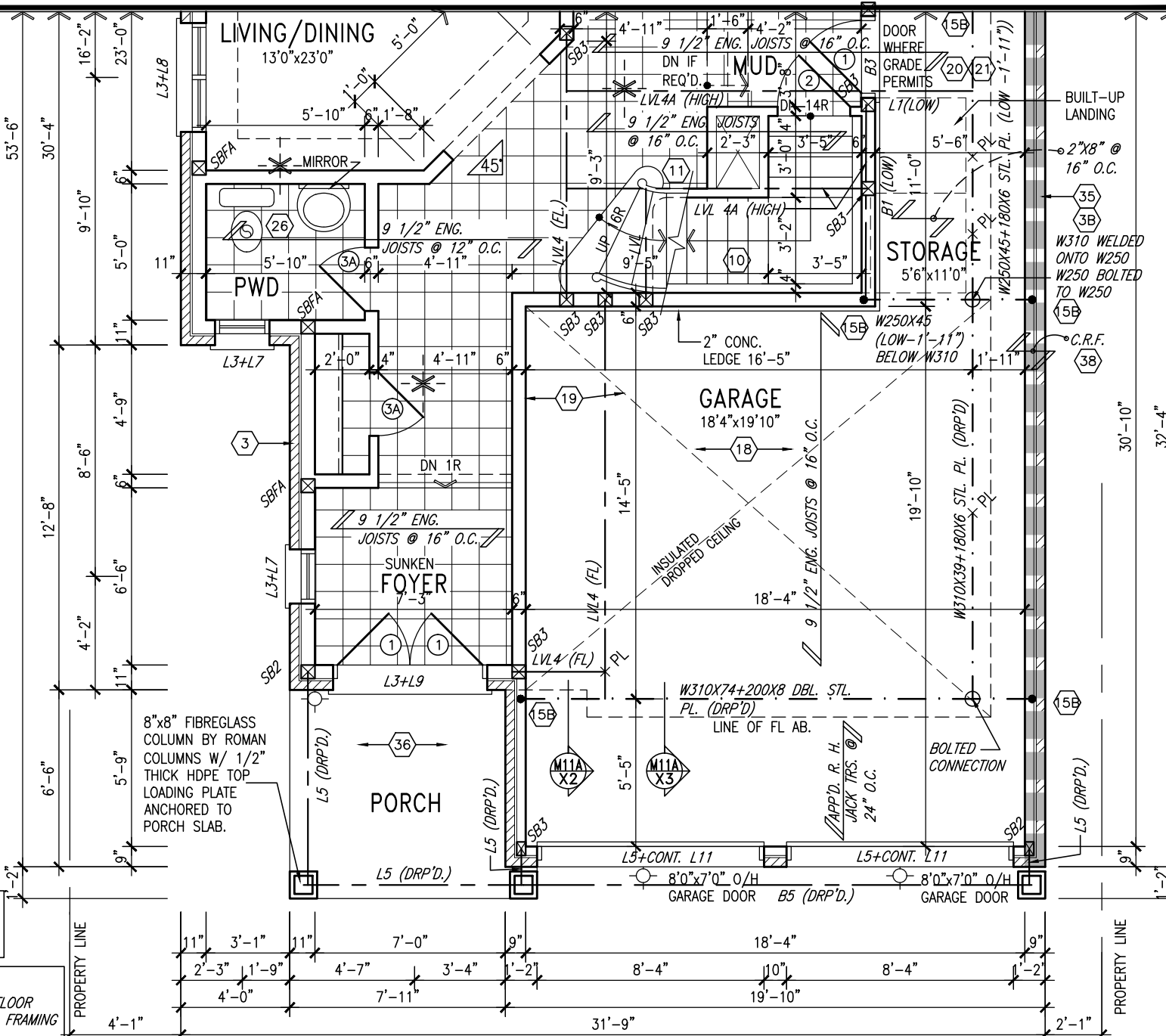

PARTIAL GROUND FLOOR PLAN 'B'

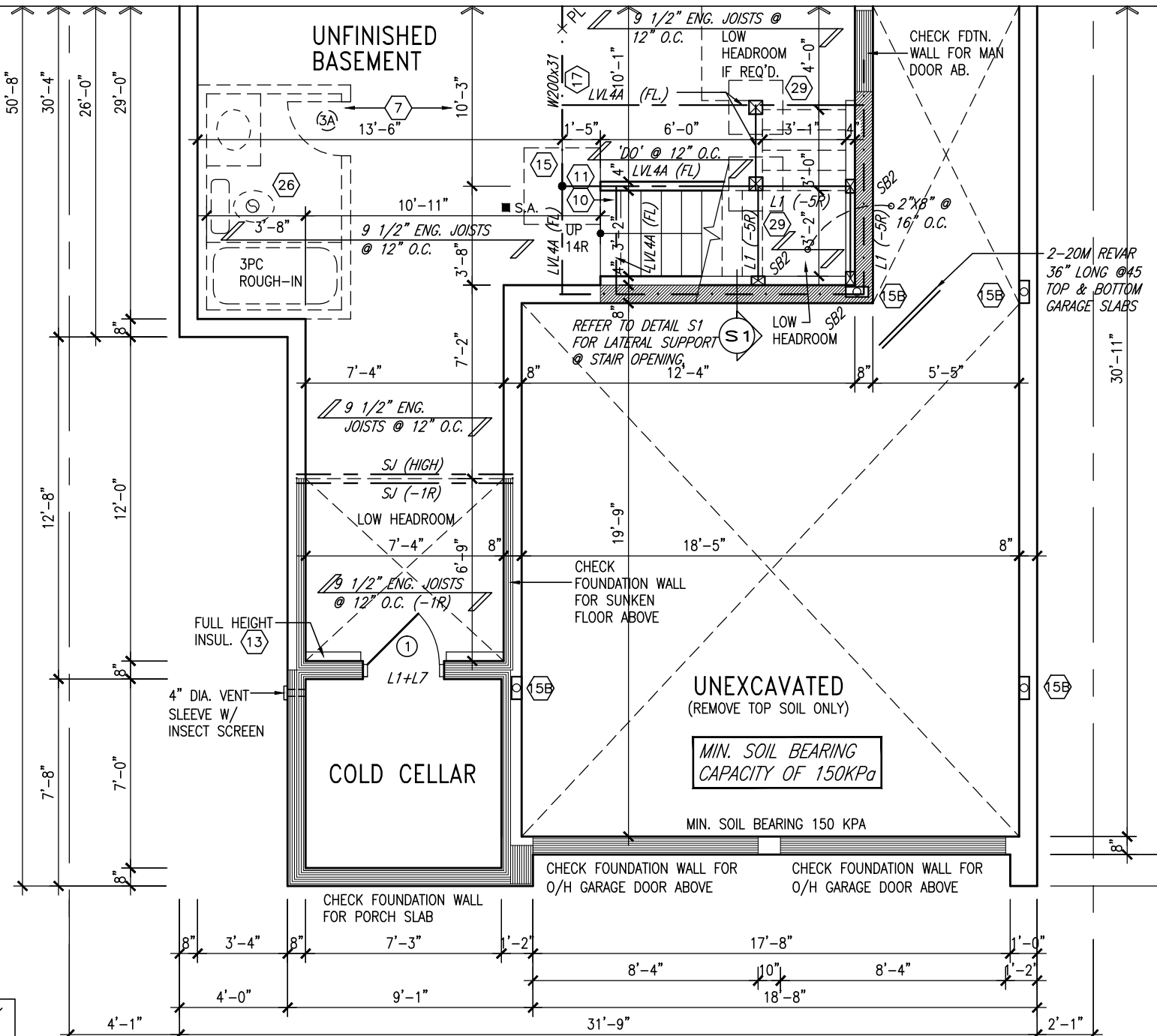

PARTIAL BASEMENT PLAN 'B'

INDICATES REDUCED SIDE YARD

9.	.	.	.
8.	.	.	.
7.	.	.	.
6.	.	.	.
5.	.	.	.
4.	.	.	.
3.	.	.	.
2.	REVISED AS PER ENG'S COMMENT'S	21-04-15	RC
1.	ISSUED FOR CLIENT REVIEW	14-04-23	WT
no.	description	date	by

The undersigned has reviewed and takes responsibility for this design and has the qualifications and meets the requirements set out in the Ontario Building Code to be a Designer.

qualification information

Wellington Jno-Baptiste 25591
signature BCIN

registration information

VA3 Design Inc. 42658

Contractor must verify all dimensions on the job and report any discrepancy to the Designer before proceeding with the work. All drawings and specifications are instruments of service and the property of the Designer which must be returned at the completion of the work. Drawings are not to be scaled.

VA3 DESIGN

300A Wilson Avenue
Toronto ON M3H 1S8
t 416.630.2255 f 416.630.4782
va3design.com

BAYVIEW WELLINGTON		S38-1 BAROSSA 1	
project name	GREEN VALLEY ESTATES	municipality	BRADFORD, ONTARIO
date	JUNE, 2014	project no.	13045
drawn by	WT	scale	3/16" = 1'-0"
checked by	RC	file name	13045-S38-1
RICHARD - D:\2014\13045-13045-BW\WORKING\13045-S38-1.dwg - Wed - Jun 3 2015 - 5:42 AM		drawing no.	4

It is the builder's complete responsibility to ensure that all plans submitted for approval fully comply with the Architectural Guidelines and all applicable regulations and requirements including zoning provisions and any provisions in the subdivision agreement. The Control Architect is not responsible in any way for examining or approving site (lotting) plans or working drawings with respect to any zoning or building code or permit matter or that any house can be properly built or located on its lot.

This is to certify that these plans comply with the applicable Architectural Design Guidelines approved by the Town of BRADFORD / WEST GWILLIMBURY.

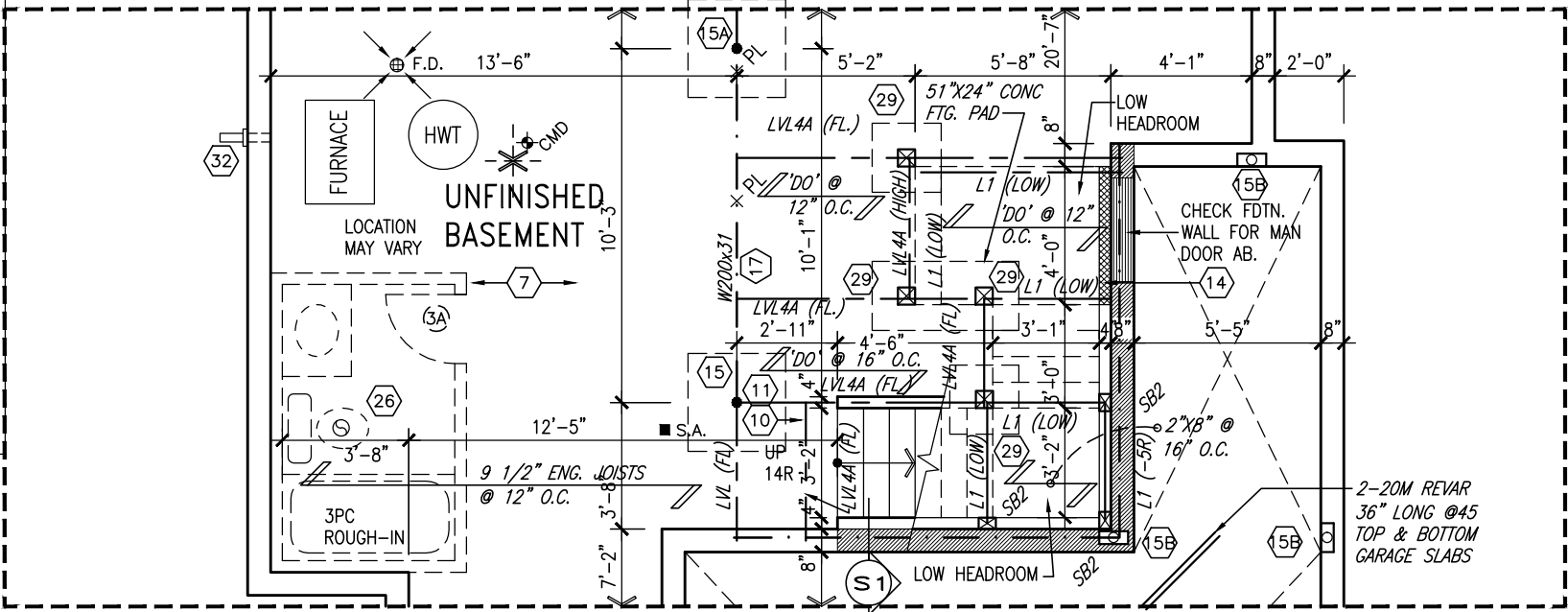

PARTIAL PLAN FOR 2R OR MORE SUNKEN MUD ROOM COND.

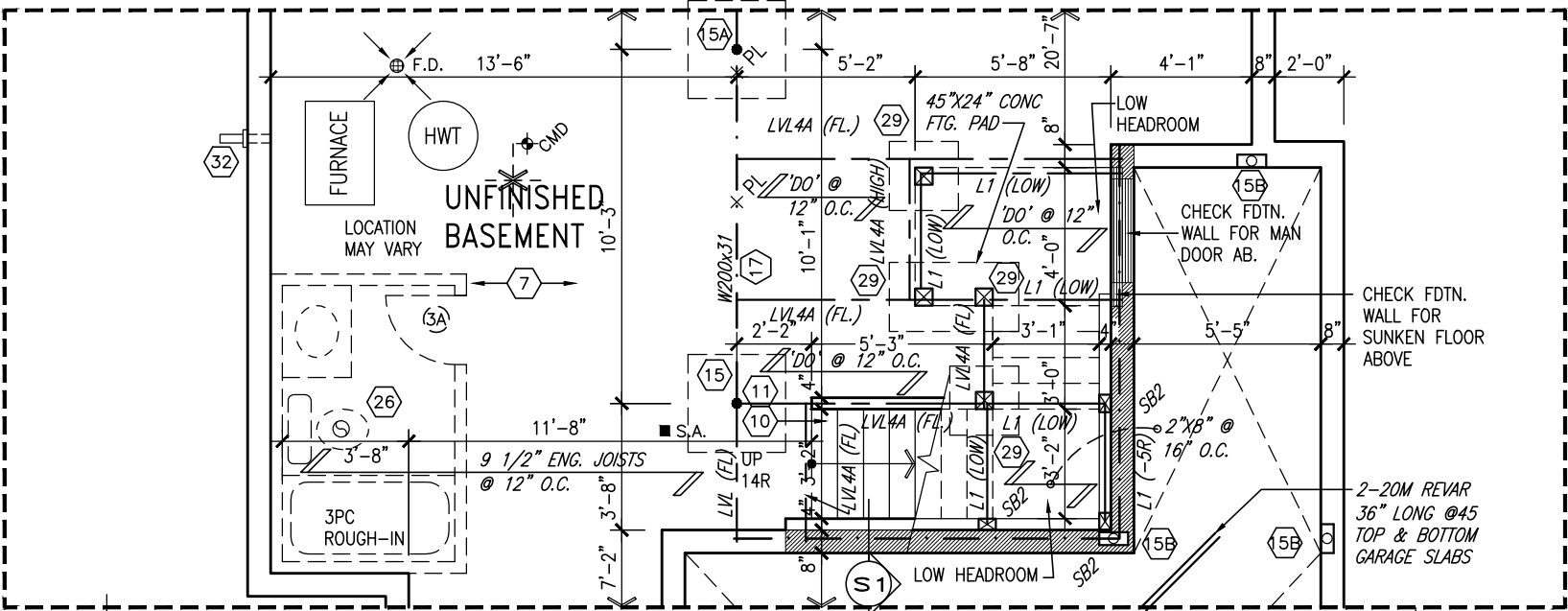

PARTIAL PLAN FOR 1R SUNKEN MUD ROOM COND.

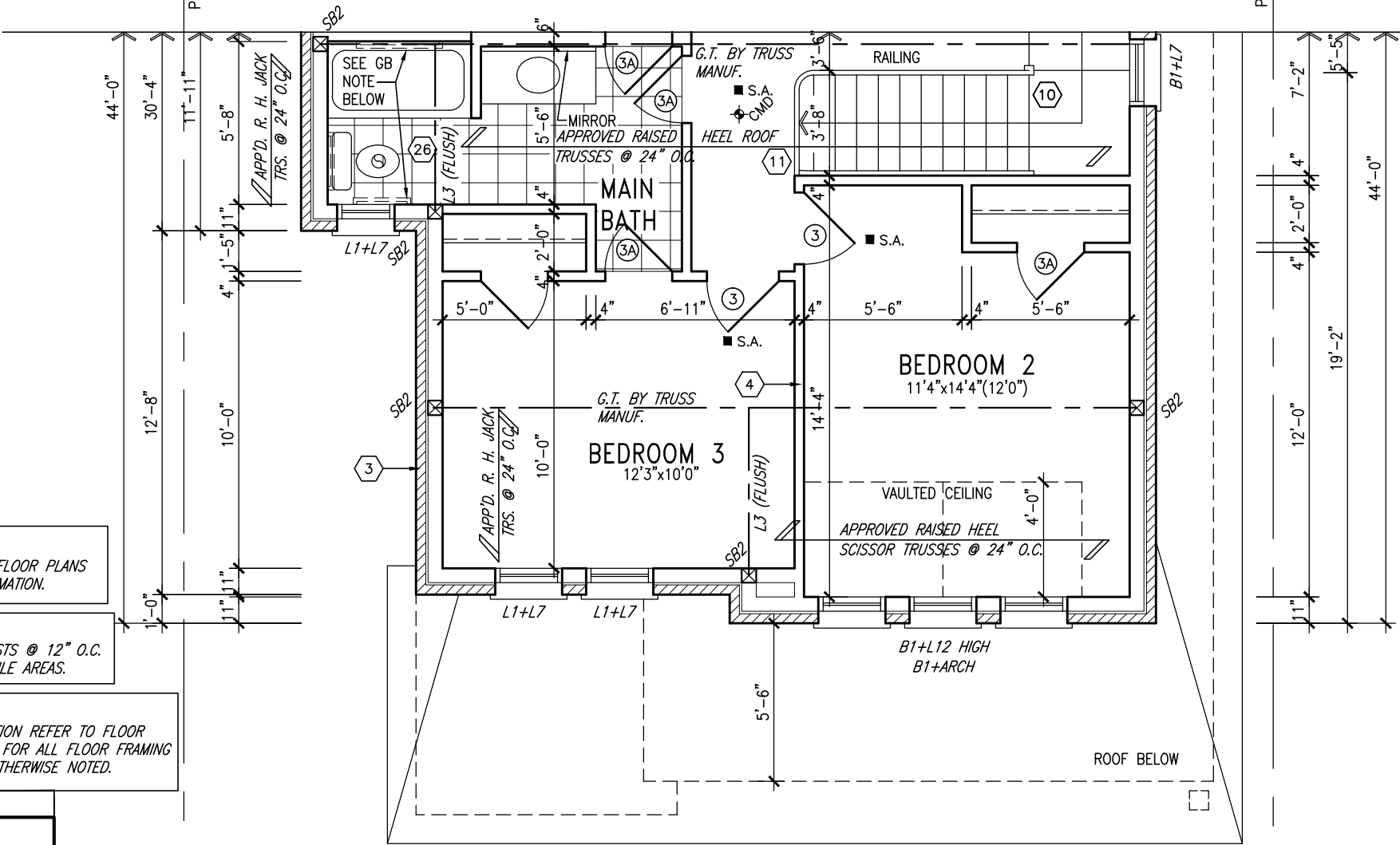

PARTIAL SECOND FLOOR PLAN 'B'

NOTE:
REFER TO STANDARD FLOOR PLANS FOR ADDITIONAL INFORMATION.

NOTE:
SPACE ALL FLOOR JOISTS @ 12" O.C. UNDER ALL CERAMIC TILE AREAS.

NOTE:
FLOOR TRUSS INFORMATION REFER TO FLOOR TRUSS SHOP DRAWINGS FOR ALL FLOOR FRAMING INFORMATION UNLESS OTHERWISE NOTED.

GB NOTE:
STUD WALL REINFORCEMENT FOR FUTURE GRAB BARS IN MAIN BATHROOM.
REINFORCEMENT OF STUD WALLS SHALL BE INSTALLED ADJACENT TO WATER CLOSETS AND SHOWER OR BATHTUB IN MAIN BATHROOM. REFER TO OBC. 9.5.2.3, 3.8.3.8.(3)(a), 3.8.3.8.(3)(c), 3.8.3.13.(2)(f) & 3.8.3.13.(4)(c). AND DETAILS PROVIDED.

9.	.	.	The undersigned has reviewed and takes responsibility for this design and has the qualifications and meets the requirements set out in the Ontario Building Code to be a Designer.
8.	.	.	qualification information
7.	.	.	Wellington Jno-Baptiste 25591
6.	.	.	signature
5.	.	.	name
4.	.	.	registration information
3.	.	.	VA3 Design Inc. 42658
2.	REVISED AS PER ENG'S COMMENT'S	21-04-15	RC
1.	ISSUED FOR CLIENTR REVIEW	14-04-23	WT
no.	description	date	by

VA3 DESIGN

300A Wilson Avenue
Toronto ON M3H 1S8
t 416.630.2255 f 416.630.4782
va3design.com

BAYVIEW WELLINGTON

project name GREEN VALLEY ESTATES municipality BRADFORD, ONTARIO

date JUNE, 2014 PART. SEC. FL. 'B' & PART. SUNKEN MUD RM. COND. scale 3/16" = 1'-0"

drawn by WT checked by RC

file name 13045-S38-1

project no. 13045

drawing no. 5

RICHARD - D:\2014\14005-13045-BW\WORKING\13045-S38-1.dwg - Wed - Jun 3 2015 - 5:42 AM

It is the builder's complete responsibility to ensure that all plans submitted for approval fully comply with the Architectural Guidelines and all applicable regulations and requirements including zoning provisions and any provisions in the subdivision agreement. The Control Architect is not responsible in any way for examining or approving site (lotting) plans or working drawings with respect to any zoning or building code or permit matter or that any house can be properly built or located on its lot.

This is to certify that these plans comply with the applicable Architectural Design Guidelines approved by the Town of BRADFORD / WEST GWILLIMBURY.

ROOF NOTE R1
2"x8" @ 16" O.C. P.T. W/ 2"x4"
@ 12" O.C. DIAGONALLY CUT
CROSS PURLINS W/ 5/8"
EXTERIOR GRADE SHEATHING W/
SINGLE PLY ROOF MEMBRANE

NOTE:
FLOOR TRUSS INFORMATION REFER TO FLOOR
TRUSS SHOP DRAWINGS FOR ALL FLOOR FRAMING
INFORMATION UNLESS OTHERWISE NOTED.

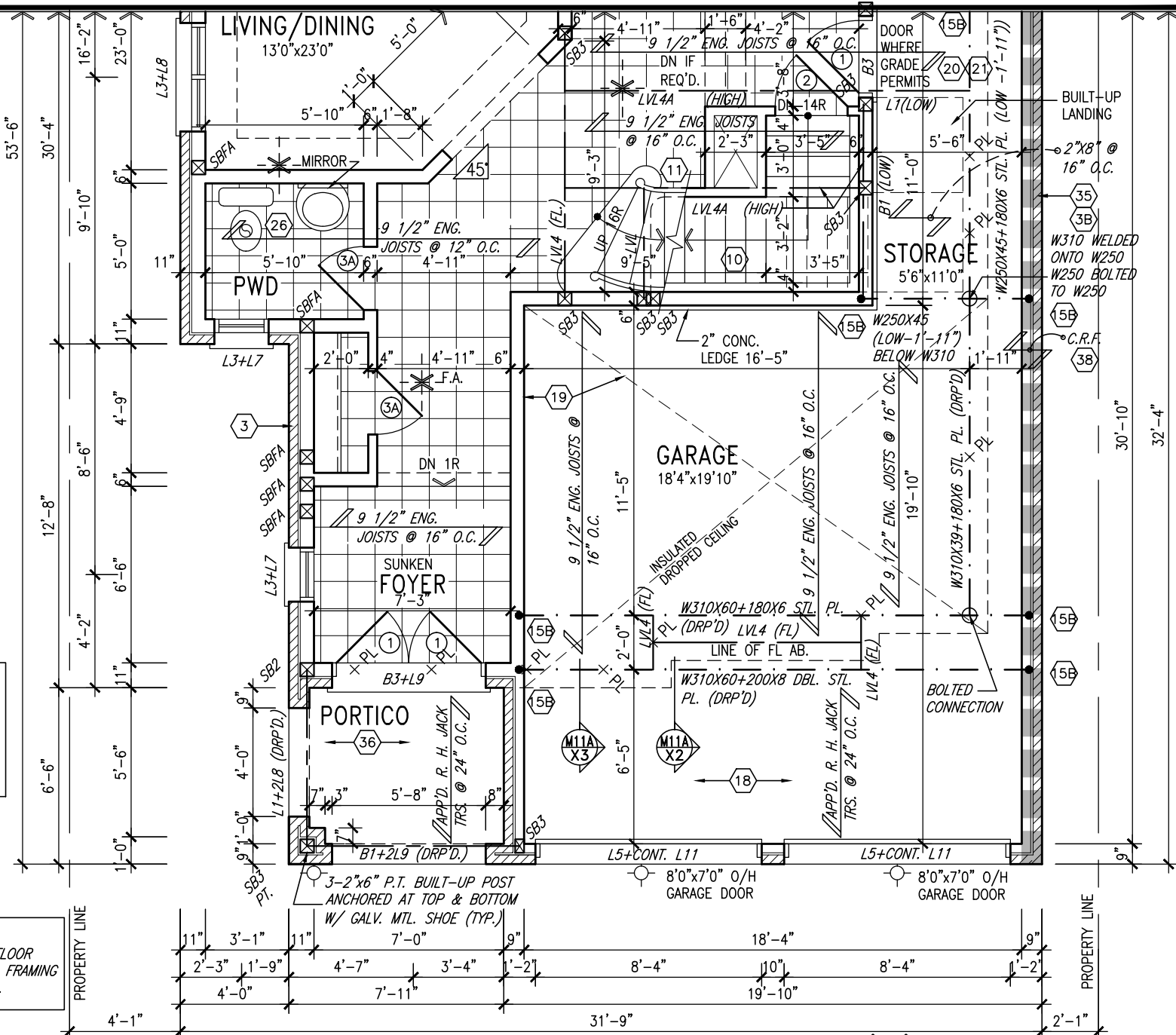

PARTIAL GROUND FLOOR PLAN 'C'

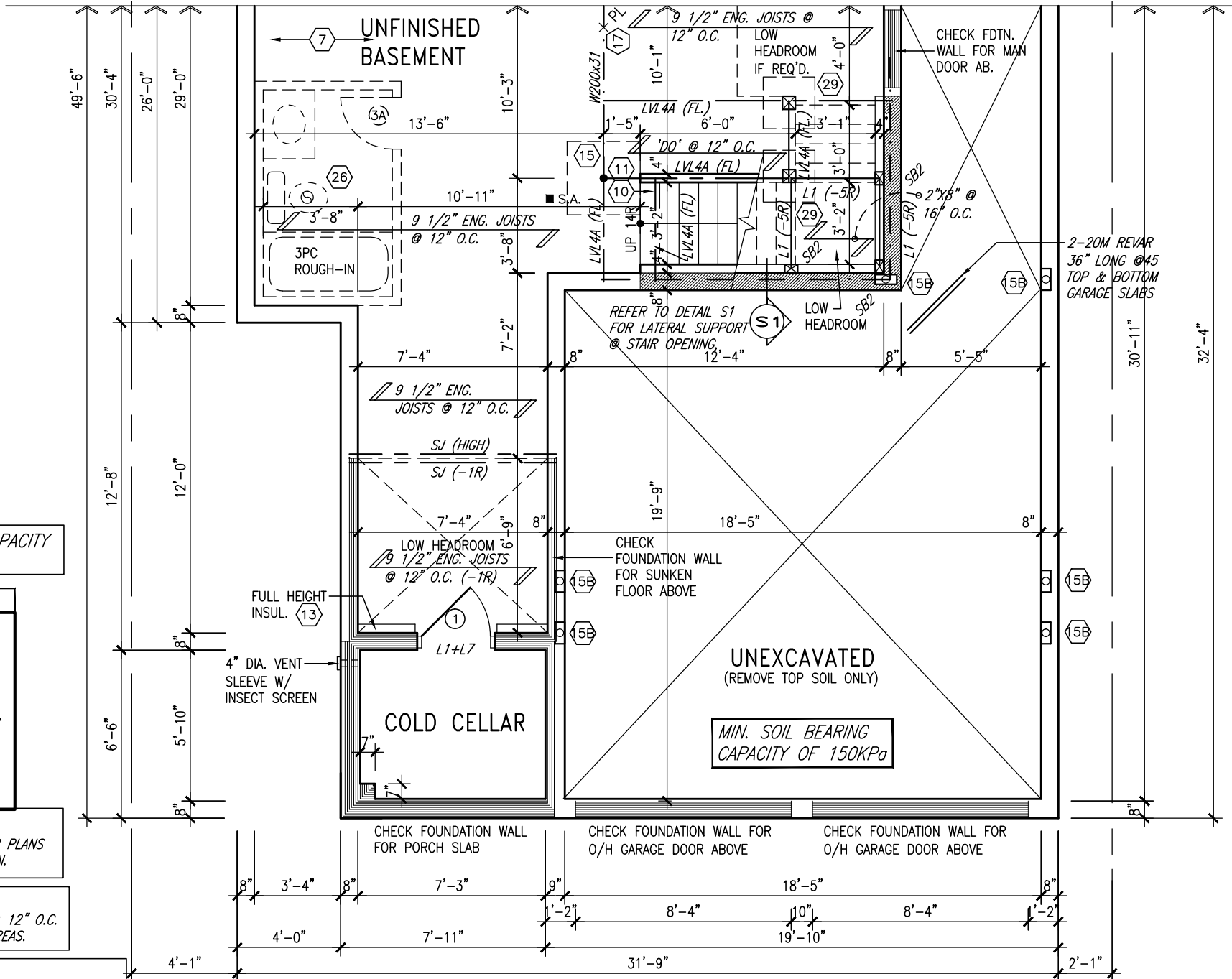

PARTIAL BASEMENT PLAN 'C'

INDICATES REDUCED SIDE YARD

MIN. SOIL BEARING CAPACITY
OF 150KPa

GB NOTE:
**STUD WALL
REINFORCEMENT FOR
FUTURE GRAB BARS IN
MAIN BATHROOM**
REINFORCEMENT OF STUD WALLS
SHALL BE INSTALLED ADJACENT
TO WATER CLOSETS AND SHOWER
OR BATHTUB IN MAIN BATHROOM.
REFER TO OBC. 9.5.2.3,
3.8.3.8.(3)(a), 3.8.3.8.(3)(c),
3.8.3.13.(2)(f) & 3.8.3.13.(4)(c).
AND DETAILS PROVIDED.

NOTE:
REFER TO STANDARD FLOOR PLANS
FOR ADDITIONAL INFORMATION.

NOTE:
SPACE ALL FLOOR JOISTS @ 12" O.C.
UNDER ALL CERAMIC TILE AREAS.

NOTE:
FLOOR TRUSS INFORMATION REFER TO FLOOR
TRUSS SHOP DRAWINGS FOR ALL FLOOR FRAMING
INFORMATION UNLESS OTHERWISE NOTED.

9.	.	.	.
8.	.	.	.
7.	.	.	.
6.	.	.	.
5.	.	.	.
4.	.	.	.
3.	.	.	.
2.	REVISED AS PER ENG'S COMMENT'S	21-04-15	RC
1.	ISSUED FOR CLIENT REVIEW	14-04-23	WT
no.	description	date	by

The undersigned has reviewed and takes responsibility for this design and has the qualifications and meets the requirements set out in the Ontario Building Code to be a Designer.

qualification information

Wellington Jno-Baptiste 25591
signature BCIN

registration information

VA3 Design Inc. 42658

Contractor must verify all dimensions on the job and report any discrepancy to the Designer before proceeding with the work. All drawings and specifications are instruments of service and the property of the Designer which must be returned at the completion of the work. Drawings are not to be scaled.

**VA3
DESIGN**

300A Wilson Avenue
Toronto ON M3H 1S8
t 416.630.2255 f 416.630.4782
va3design.com

BAYVIEW WELLINGTON		S38-1 BAROSSA 1	
project name	GREEN VALLEY ESTATES	municipality	BRADFORD, ONTARIO
date	JUNE, 2014	project no.	13045
drawn by	WT	scale	3/16" = 1'-0"
checked by	RC	file name	13045-S38-1
PART. BASEMENT & GROUND FLOOR PLAN 'C'		drawing no.	6
RICHARD - D:\2014\13045-13045-BW\WORKING\13045-S38-1.dwg - Wed - Jun 3 2015 - 5:42 AM			

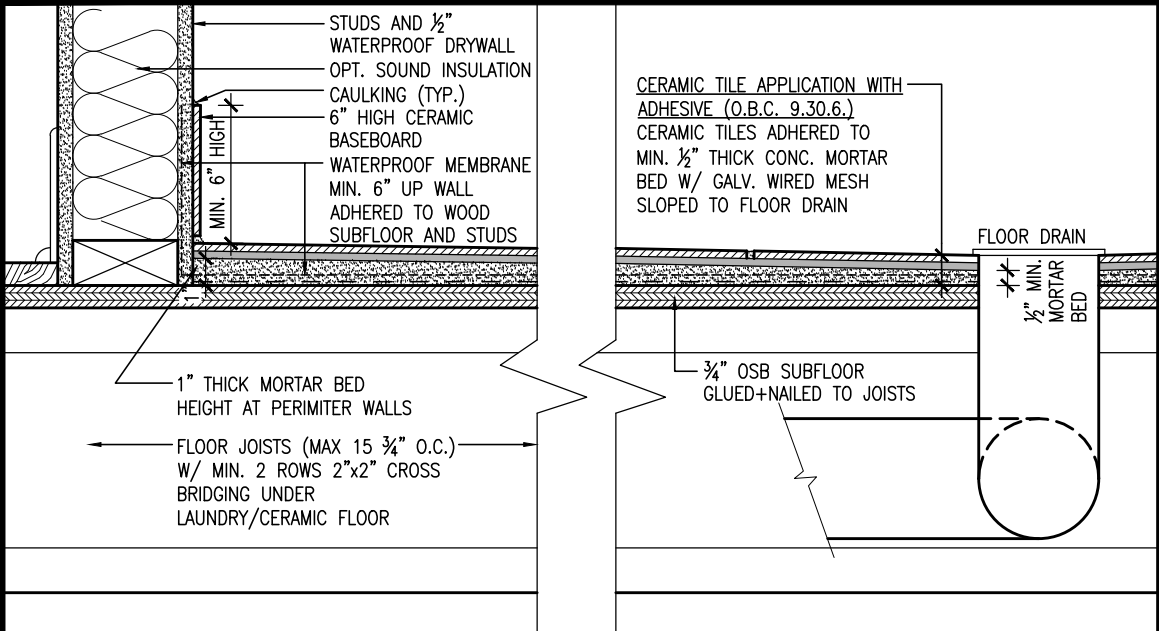

It is the builder's complete responsibility to ensure that all plans submitted for approval fully comply with the Architectural Guidelines and all applicable regulations and requirements including zoning provisions and any provisions in the subdivision agreement. The Control Architect is not responsible in any way for examining or approving site (lotting) plans or working drawings with respect to any zoning or building code or permit matter or that any house can be properly built or located on its lot.

This is to certify that these plans comply with the applicable Architectural Design Guidelines approved by the Town of BRADFORD / WEST GWILLIMBURY.

DETAIL THRU SLOPED CERAMIC FLOOR IN LAUNDRY

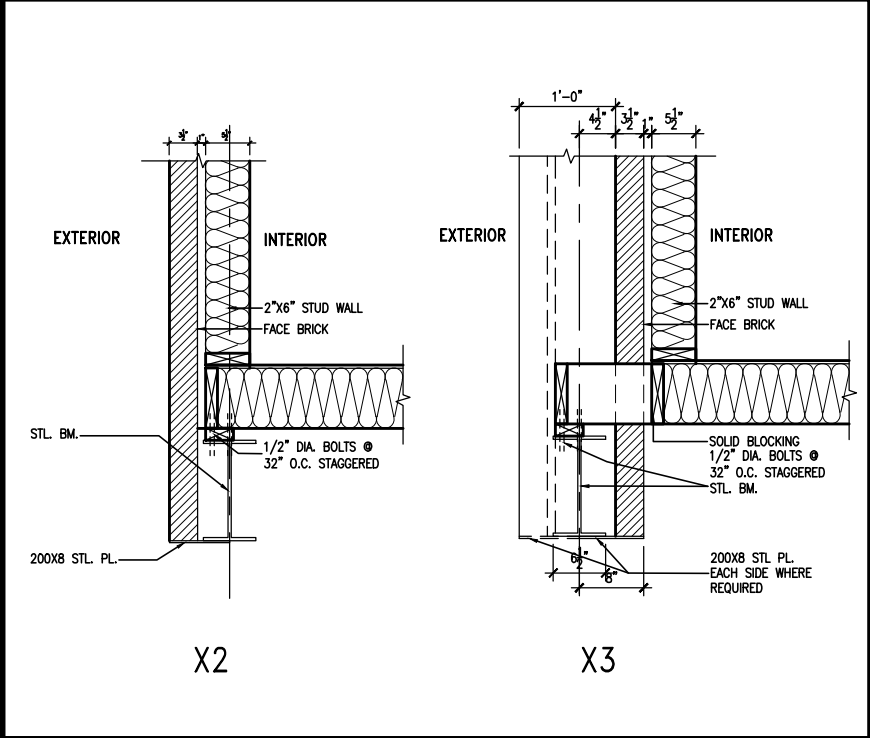

AREA CALCULATIONS	EL. 'A'	EL. 'B'	EL. 'B'
GROUND FLOOR AREA	1013 SF	1013 SF	1013 SF
SECOND FLOOR AREA	1217 SF	1243 SF	1213 SF
SUBTOTAL	2230 SF	2256 SF	2226 SF
DEDUCT ALL OPEN AREAS	0 SF	0 SF	0 SF
TOTAL NET AREA	2230 SF (207.17 m ²)	2256 SF (269.42 m ²)	2226 SF (269.42 m ²)
FINISHED BSMT AREA	0 SF	0 SF	0 SF
COVERAGE W/OUT PORCH	1481 SF (137.59 m ²)	1481 SF (137.59 m ²)	1481 SF (137.59 m ²)
COVERAGE W/ PORCH	1532 SF (142.33 m ²)	1543 SF (143.35 m ²)	1532 SF (142.33 m ²)

M11a 12" WALL JOG
SCALE: N.T.S.

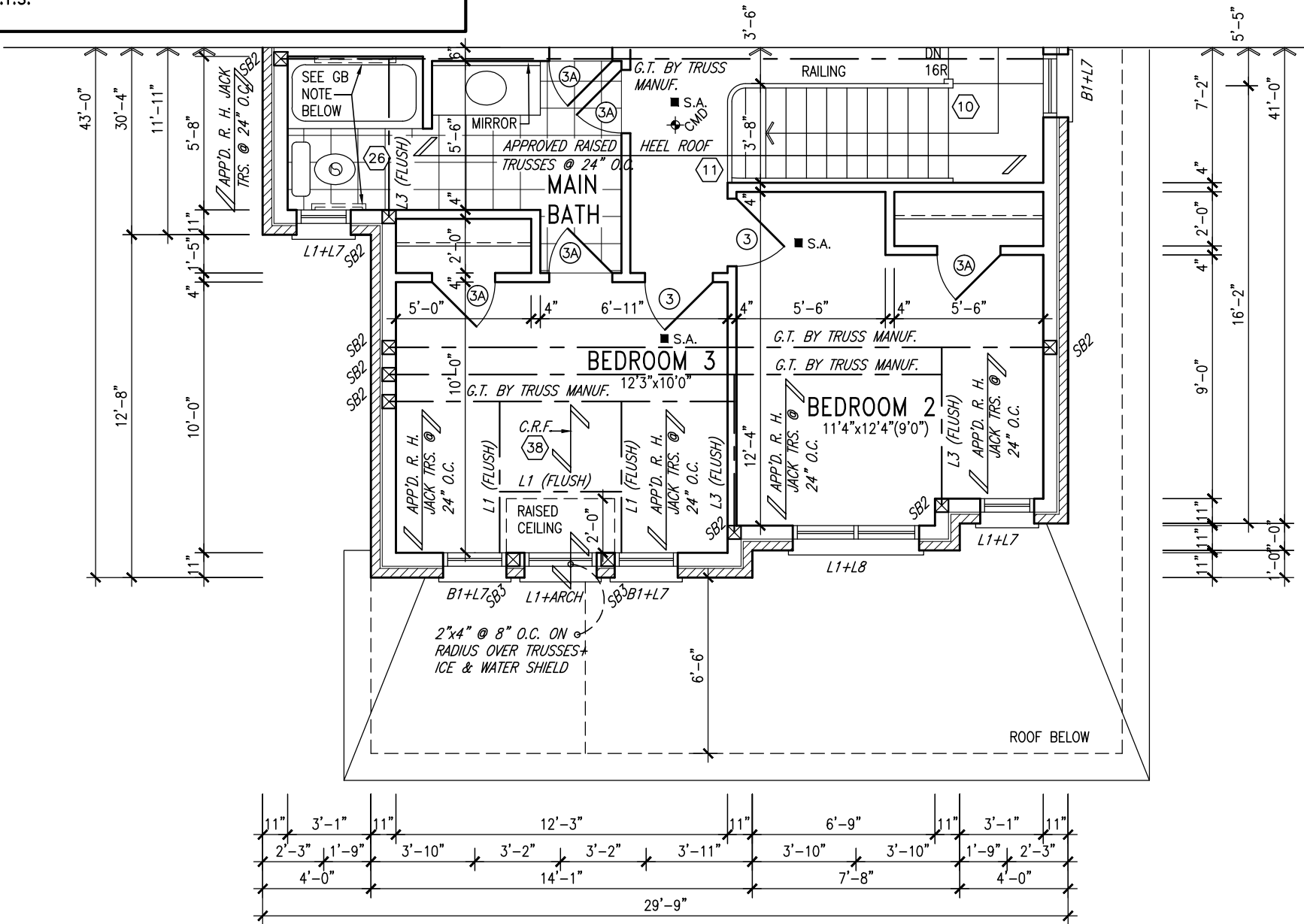

PARTIAL SECOND FLOOR PLAN 'C'

9.	.	.	.
8.	.	.	.
7.	.	.	.
6.	.	.	.
5.	.	.	.
4.	.	.	.
3.	.	.	.
2.	REVISED AS PER ENG'S COMMENT'S	21-04-15	RC
1.	ISSUED FOR CLIENTR REVIEW	14-04-23	WT
no.	description	date	by

The undersigned has reviewed and takes responsibility for this design and has the qualifications and meets the requirements set out in the Ontario Building Code to be a Designer.

qualification information
Wellington Jno-Baptiste 25591
name
signature
registration information
VA3 Design Inc. 42658

Contractor must verify all dimensions on the job and report any discrepancy to the Designer before proceeding with the work. All drawings and specifications are instruments of service and the property of the Designer which must be returned at the completion of the work. Drawings are not to be scaled.

VA3 DESIGN
300A Wilson Avenue
Toronto ON M3H 1S8
t 416.630.2255 f 416.630.4782
va3design.com

BAYVIEW WELLINGTON		S38-1 BAROSSA 1	
project name GREEN VALLEY ESTATES	municipality BRADFORD, ONTARIO	project no. 13045	
date JUNE, 2014	checked by RC	scale 3/16" = 1'-0"	file name 13045-S38-1
PART. SEC. FL. PLAN 'C'		drawing no. 7	
RICHARD - D:\2014\14005-13045-BW\WORKING\13045-S38-1.dwg - Wed - Jun 3 2015 - 5:42 AM			

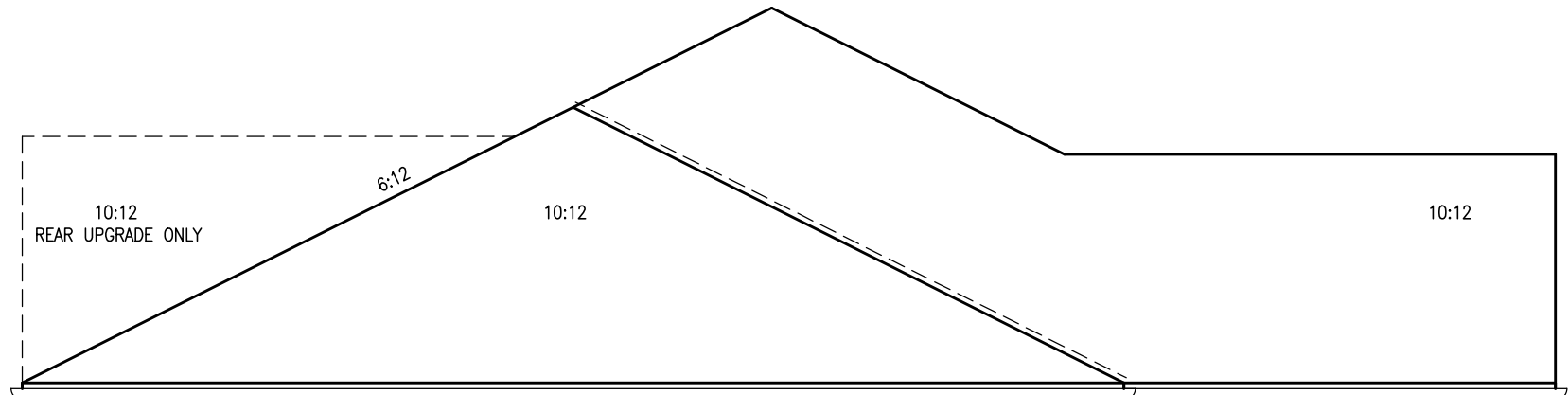

4'-0" FRIEZE BOARD
RETURN FOR REAR
UPGRADE ONLY

5:12

9'-1"
U/S OF SOFFIT

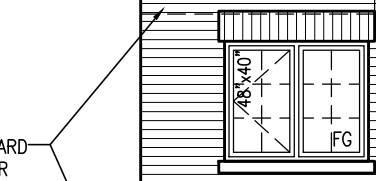

ADD GRILL FOR
UPGRADE ONLY

FACE BRICK (TYP.)

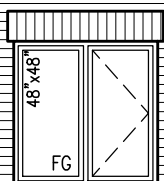

4'-0"

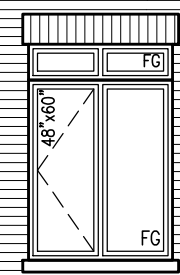

BRICK SOLDIER COURSE
W/ 1/2" PROJ. (TYP.)

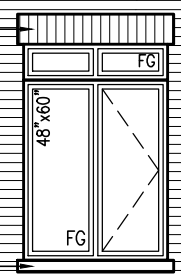

PRECAST CONC. SILL
W/ 1/2" PROJ. (TYP.)

6'-10"
TOP OF
WINDOW



4:12

10:12

1'-0"

FIN. SECOND FLOOR
PREFIN. MTL. FLASHING, W/
CAULKING (TYP.)

TOP OF TRANSOM

TOP OF DOOR

8"x8" FIBREGLASS COLUMN BY
ROMAN COLUMNS W/ 1/2" THICK
HDPE TOP LOADING PLATE
ANCHORED TO 16"x16" MASONRY
PIER.

FIN. GROUND FLOOR

SUNKEN FOYER
FIN. GRADE

TOP OF SLAB

WALL AREA	967.46 SQ. FT.
LIMITING DISTANCE	1.2 M (7%)
OPENING ALLOWED	67.72 SQ. FT.
OPENING PROVIDED	58.97 SQ. FT. (GLASS AREA ONLY)

LEFT SIDE ELEVATION 'A'

REFER TO FRONT
ELEVATION FOR TYPICAL
NOTES & INFORMATION

It is the builder's complete responsibility to ensure that all plans submitted for approval fully comply with the Architectural Guidelines and all applicable regulations and requirements including zoning provisions and any provisions in the subdivision agreement. The Control Architect is not responsible in any way for examining or approving site (lotting) plans or working drawings with respect to any zoning or building code or permit matter or that any house can be properly built or located on its lot.

This is to certify that these plans comply with the applicable Architectural Design Guidelines approved by the Town of BRADFORD / WEST GWILLIMBURY.

BAYVIEW WELLINGTON

S38-1
BAROSSA 1

project no.	13045
drawing no.	9
project name	GREEN VALLEY ESTATES
municipality	BRADFORD, ONTARIO
date	JUNE, 2014
checked by	RC
drawn by	WT
scale	3/16" = 1'-0"

VAS3
DESIGN
3004 Wilson Avenue
Toronto, ON M3H 1S8
t 416.630.2255 f 416.630.4782
vas3design.com

9.	The undersigned has reviewed and takes responsibility for this design and has the qualifications and meets the requirements set out in the Ontario Building Code to be a Designer.	signature	25591	BCN	42658
8.	qualification information				
7.					
6.					
5.					
4.					
3.					
2.	REVISED AS PER ENG'S COMMENT'S	RC	21-04-15		
1.	ISSUED FOR CLIENT REVIEW	WT	14-04-23		
no.	description	date	by		

All drawings specifications, related documents and design are the copyright property of VAS DESIGN. Reproduction of this property in whole or in part is strictly prohibited without VAS DESIGN's written permission.

(FOR WALLS LESS THAN 1.2M (3'-11") FROM THE LOT LINE)
45 MINUTE FIRE RATED WALL

PROVIDE A CONTINUOUS LAYER OF 12.7mm (1/2") TYPE 'X' GYPSUM BOARD (INTERIOR SIDE) INSTALLED SO THAT ALL EDGES ARE SUPPORTED, TAPED AND FILLED. SPACE BETWEEN WOOD STUDS TO BE FILLED WITH INSULATION CONFORMING TO CAN/ULC-S702, "MINERAL FIBRE THERMAL INSULATION FOR BUILDINGS" WITH A MASS OF NOT LESS THAN 1.22 Kg/SQ.M. AND MUST FILL AT LEAST 90% OF THE CAVITY THICKNESS. THE TYPE 'X' & INSULATION MUST BE RUN CONTINUOUSLY BEHIND ALL INTERSECTING PARTITIONS, MECHANICAL CHASES, BATHTUBS, SHOWERS, ETC. ENSURE INSULATION & TYPE 'X' IS INSTALLED IN GARAGE EXTERIOR WALLS.

(REFER TO SECTION SB-2 OF OBC 2012-SUPPLEMENTARY STANDARDS)

This is to certify that these plans comply with the applicable Architectural Design Guidelines approved by the Town of BRADFORD / WEST GWILLIMBURY.

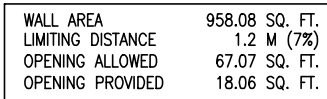

REFER TO FRONT
ELEVATION FOR TYPICAL
NOTES & INFORMATION

[illegible]

BRICK VENEER CONSTRUCTION

(FOR WALLS LESS THAN 1.2M (3'-11") FROM THE LOT LINE)

45 MINUTE FIRE RATED WALL

PROVIDE A CONTINUOUS LAYER OF 12.7mm (1/2") TYPE 'X' GYPSUM BOARD (INTERIOR SIDE) INSTALLED SO THAT ALL EDGES ARE SUPPORTED, TAPED AND FILLED. SPACE BETWEEN WOOD STUDS TO BE FILLED WITH INSULATION CONFORMING TO CAN/ULC-S702, "MINERAL FIBRE THERMAL INSULATION FOR BUILDINGS" WITH A MASS OF NOT LESS THAN 1.22 Kg/SQ.M. AND MUST FILL AT LEAST 90% OF THE CAVITY THICKNESS. THE TYPE 'X' & INSULATION MUST BE RUN CONTINUOUSLY BEHIND ALL INTERSECTING PARTITIONS, MECHANICAL CHASES, BATHTUBS, SHOWERS, ETC. ENSURE INSULATION & TYPE 'X' IS INSTALLED IN GARAGE EXTERIOR WALLS.

(REFER TO SECTION SB-2 OF OBC 2012-SUPPLEMENTARY STANDARDS)

It is the builder's complete responsibility to ensure that all plans submitted for approval fully comply with the Architectural Guidelines and all applicable regulations and requirements including zoning provisions and any provisions in the subdivision agreement. The Control Architect is not responsible in any way for examining or approving site (lotting) plans or working drawings with respect to any zoning or building code or permit matter or that any house can be properly built or located on its lot.

This is to certify that these plans comply with the applicable Architectural Design Guidelines approved by the Town of BRADFORD / WEST GWILLIMBURY.

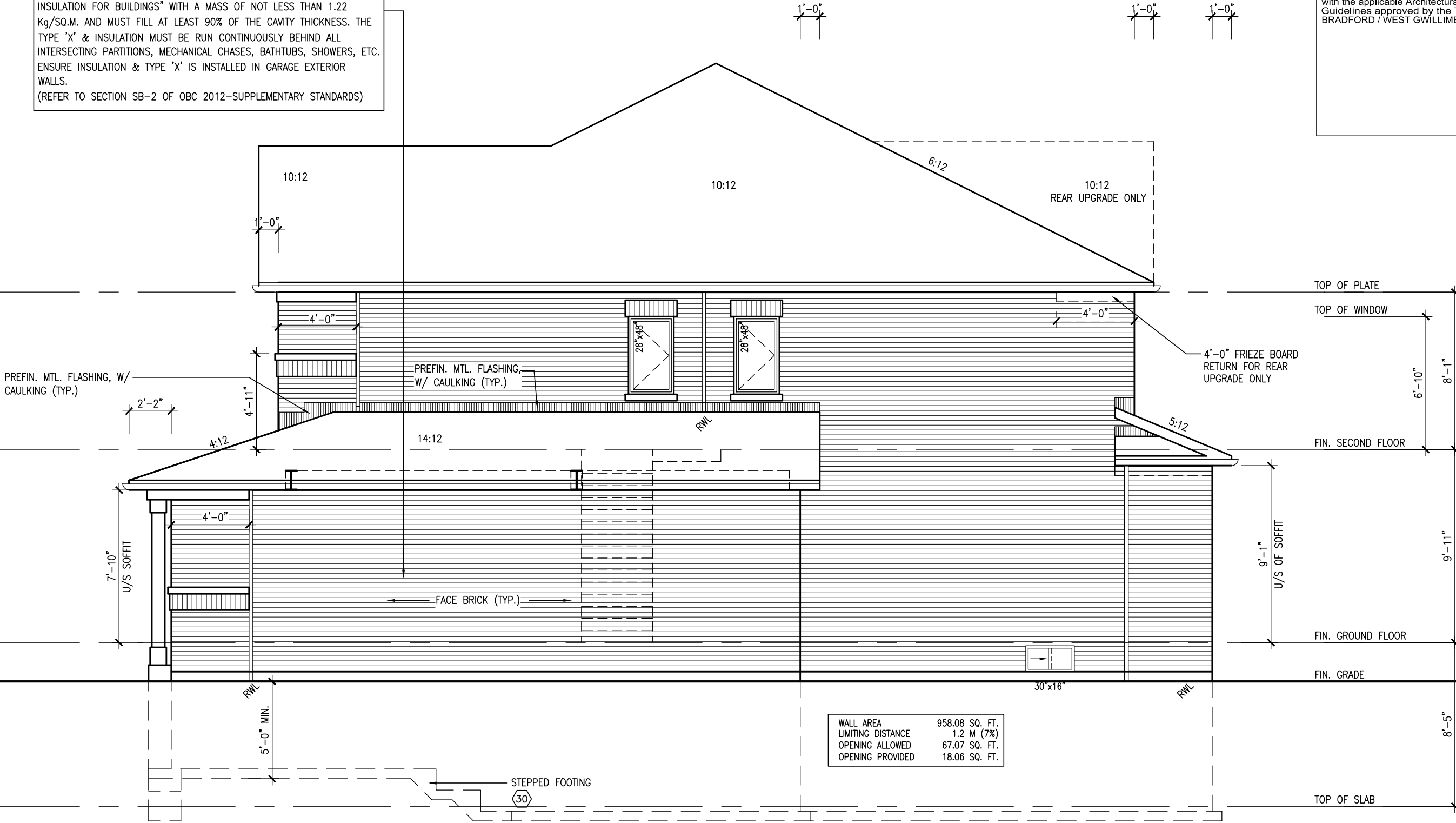

RIGHT SIDE ELEVATION 'B'

REFER TO FRONT
ELEVATION FOR TYPICAL
NOTES & INFORMATION

BAYVIEW WELLINGTON		S38-1	
GREEN VALLEY ESTATES		BAROSSA 1	
BRADFORD, ONTARIO		13045	
JUNE, 2014		RIGHT ELEVATION 'B'	
RC		14	
3/16" = 1'-0"		13045-S38-1	
RC		13045-S38-1	
JUNE, 2014		13045-S38-1	
RC		13045-S38-1	
JUNE, 2014		13045-S38-1	
RC		13045-S38-1	
JUNE, 2014		13045-S38-1	
RC		13045-S38-1	
JUNE, 2014		13045-S38-1	
RC		13045-S38-1	
JUNE, 2014		13045-S38-1	
RC		13045-S38-1	
JUNE, 2014		13045-S38-1	
RC		13045-S38-1	
JUNE, 2014		13045-S38-1	
RC		13045-S38-1	
JUNE, 2014		13045-S38-1	
RC		13045-S38-1	
JUNE, 2014		13045-S38-1	
RC		13045-S38-1	
JUNE, 2014		13045-S38-1	
RC		13045-S38-1	
JUNE, 2014		13045-S38-1	
RC		13045-S38-1	
JUNE, 2014		13045-S38-1	
RC		13045-S38-1	
JUNE, 2014		13045-S38-1	
RC		13045-S38-1	
JUNE, 2014		13045-S38-1	
RC		13045-S38-1	
JUNE, 2014		13045-S38-1	
RC		13045-S38-1	
JUNE, 2014		13045-S38-1	
RC		13045-S38-1	
JUNE, 2014		13045-S38-1	
RC		13045-S38-1	
JUNE, 2014		13045-S38-1	
RC		13045-S38-1	
JUNE, 2014		13045-S38-1	
RC		13045-S38-1	
JUNE, 2014		13045-S38-1	
RC		13045-S38-1	
JUNE, 2014		13045-S38-1	
RC		13045-S38-1	
JUNE, 2014		13045-S38-1	
RC		13045-S38-1	
JUNE, 2014		13045-S38-1	
RC		13045-S38-1	
JUNE, 2014		13045-S38-1	
RC		13045-S38-1	
JUNE, 2014		13045-S38-1	
RC		13045-S38-1	
JUNE, 2014		13045-S38-1	
RC		13045-S38-1	
JUNE, 2014		13045-S38-1	
RC		13045-S38-1	
JUNE, 2014		13045-S38-1	
RC		13045-S38-1	
JUNE, 2014		13045-S38-1	
RC		13045-S38-1	
JUNE, 2014		13045-S38-1	
RC		13045-S38-1	
JUNE, 2014		13045-S38-1	
RC		13045-S38-1	
JUNE, 2014		13045-S38-1	
RC		13045-S38-1	
JUNE, 2014		13045-S38-1	
RC		13045-S38-1	
JUNE, 2014		13045-S38-1	
RC		13045-S38-1	
JUNE, 2014		13045-S38-1	
RC		13045-S38-1	
JUNE, 2014		13045-S38-1	
RC		13045-S38-1	
JUNE, 2014		13045-S38-1	
RC		13045-S38-1	
JUNE, 2014		13045-S38-1	
RC		13045-S38-1	
JUNE, 2014		13045-S38-1	
RC		13045-S38-1	
JUNE, 2014		13045-S38-1	
RC		13045-S38-1	
JUNE, 2014		13045-S38-1	
RC		13045-S38-1	
JUNE, 2014		13045-S38-1	
RC		13045-S38-1	
JUNE, 2014		13045-S38-1	
RC		13045-S38-1	
JUNE, 2014		13045-S38-1	
RC		13045-S38-1	
JUNE, 2014		13045-S38-1	
RC		13045-S38-1	
JUNE, 2014		13045-S38-1	
RC		13045-S38-1	
JUNE, 2014		13045-S38-1	
RC		13045-S38-1	
JUNE, 2014		13045-S38-1	
RC		13045-S38-1	
JUNE, 2014		13045-S38-1	
RC		13045-S38-1	
JUNE, 2014		13045-S38-1	
RC		13045-S38-1	
JUNE, 2014		13045-S38-1	
RC		13045-S38-1	
JUNE, 2014		13045-S38-1	
RC		13045-S38-1	
JUNE, 2014		13045-S38-1	
RC		13045-S38-1	
JUNE, 2014		13045-S38-1	
RC		13045-S38-1	
JUNE, 2014		13045-S38-1	
RC		13045-S38-1	
JUNE, 2014		13045-S38-1	
RC		13045-S38-1	
JUNE, 2014		13045-S38-1	
RC		13045-S38-1	
JUNE, 2014		13045-S38-1	
RC		13045-S38-1	
JUNE, 2014		13045-S38-1	
RC		13045-S38-1	
JUNE, 2014		13045-S38-1	
RC		13045-S38-1	
JUNE, 2014		13045-S38-1	
RC		13045-S38-1	
JUNE, 2014		13045-S38-1	
RC		13045-S38-1	
JUNE, 2014		13045-S38-1	
RC		13045-S38-1	
JUNE, 2014		13045-S38-1	
RC		13045-S38-1	
JUNE, 2014		13045-S38-1	
RC		13045-S38-1	
JUNE, 2014		13045-S38-1	
RC		13045-S38-1	
JUNE, 2014		13045-S38-1	
RC		13045-S38-1	
JUNE, 2014		13045-S38-1	
RC		13045-S38-1	
JUNE, 2014		13045-S38-1	
RC		13045-S38-1	
JUNE, 2014		13045-S38-1	
RC		13045-S38-1	
JUNE, 2014		13045-S38-1	
RC		13045-S38-1	
JUNE, 2014		13045-S38-1	
RC		13045-S38-1	
JUNE, 2014		13045-S38-1	
RC		13045-S38-1	
JUNE, 2014		13045-S38-1	
RC		13045-S38-1	
JUNE, 2014		13045-S38-1	
RC		13045-S38-1	
JUNE, 2014		13045-S38-1	
RC		13045-S38-1	
JUNE, 2014		13045-S38-1	
RC		13045-S38-1	
JUNE, 2014		13045-S38-1	
RC		13045-S38-1	
JUNE, 2014		13045-S38-1	
RC		13045-S38-1	
JUNE, 2014		13045-S38-1	
RC		13045-S38-1	
JUNE, 2014		13045-S38-1	
RC		13045-S38-1	
JUNE, 2014		13045-S38-1	
RC		13045-S38-1	
JUNE, 2014		13045-S38-1	
RC		13045-S38-1	
JUNE, 2014		13045-S38-1	
RC		13045-S38-1	
JUNE, 2014		13045-S38-1	
RC		13045-S38-1	
JUNE, 2014		13045-S38-1	
RC		13045-S38-1	
JUNE, 2014		13045-S38-1	
RC		13045-S38-1	
JUNE, 2014		13045-S38-1	
RC		13045-S38-1	
JUNE, 2014		13045-S38-1	
RC		13045-S38-1	
JUNE, 2014		13045-S38-1	
RC		13045-S38-1	
JUNE, 2014		13045-S38-1	
RC		13045-S38-1	
JUNE, 2014			

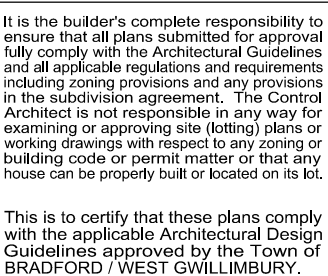

This is to certify that these plans comply with the applicable Architectural Design Guidelines approved by the Town of BRADFORD / WEST GWILLIMBURY.

V3
DESIGN
300A Wilson Avenue
Toronto ON M3H 1S8
t 416.630.2255 f 416.630.
va3design.com

The undersigned has reviewed and takes responsibility for this design.
The undersigned certifies that he/she meets the requirements set out in the Ontario Building Code to be a Designer.

qualification information

Wellington Jno-Baptiste

name
identification information
VAS Design Inc.

signature
[Signature]

BON#
2559

4265858

Contractor must verify all dimensions on the job and report any discrepancy to the Designer before proceeding with the work. All drawings and specifications are instruments of service and the property of the Designer which must be returned at the completion of the work. Drawings are not to be scaled.

9.	.	.
8.	.	.
7.	.	.
6.	.	.
5.	.	.
4.	.	.
3.	.	.
2.	REVISÉ AS PER ENG'S COMMENT'S	21-04-15 F
1.	ISSUED FOR CLIENT REVIEW	14-04-23 V
no.	description	date

All drawings specifications, related documents and design are the copyright property of VA3 DESIGN. Reproduction of this property in whole or in part is strictly prohibited without VA3 DESIGN's written permission.

ACCEPTED MANUSCRIPT

(FOR WALLS LESS THAN 1.2M (3'-11") FROM THE LOT LINE)
45 MINUTE FIRE RATED WALL
 PROVIDE A CONTINUOUS LAYER OF 12.7mm (1/2") TYPE 'X' GYPSUM BOARD (INTERIOR SIDE) INSTALLED SO THAT ALL EDGES ARE SUPPORTED, TAPED AND FILLED. SPACE BETWEEN WOOD STUDS TO BE FILLED WITH INSULATION CONFORMING TO CAN/ULC-S702, "MINERAL FIBRE THERMAL INSULATION FOR BUILDINGS" WITH A MASS OF NOT LESS THAN 1.22 KG/SQ.M. AND MUST FILL AT LEAST 90% OF THE CAVITY THICKNESS. THE TYPE 'X' & INSULATION MUST BE RUN CONTINUOUSLY BEHIND ALL INTERSECTING PARTITIONS, MECHANICAL CHASES, BATHTUBS, SHOWERS, ETC. ENSURE INSULATION & TYPE 'X' IS INSTALLED IN GARAGE EXTERIOR WALLS.
 (REFER TO SECTION SB-2 OF OBC 2012-SUPPLEMENTARY STANDARDS)

This is to certify that these plans comply with the applicable Architectural Design Guidelines approved by the Town of BRADFORD / WEST GWILLIMBURY.

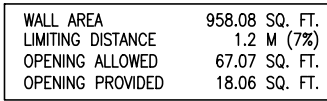

REFER TO FRONT
ELEVATION FOR TYPICAL
NOTES & INFORMATION

[illegible]

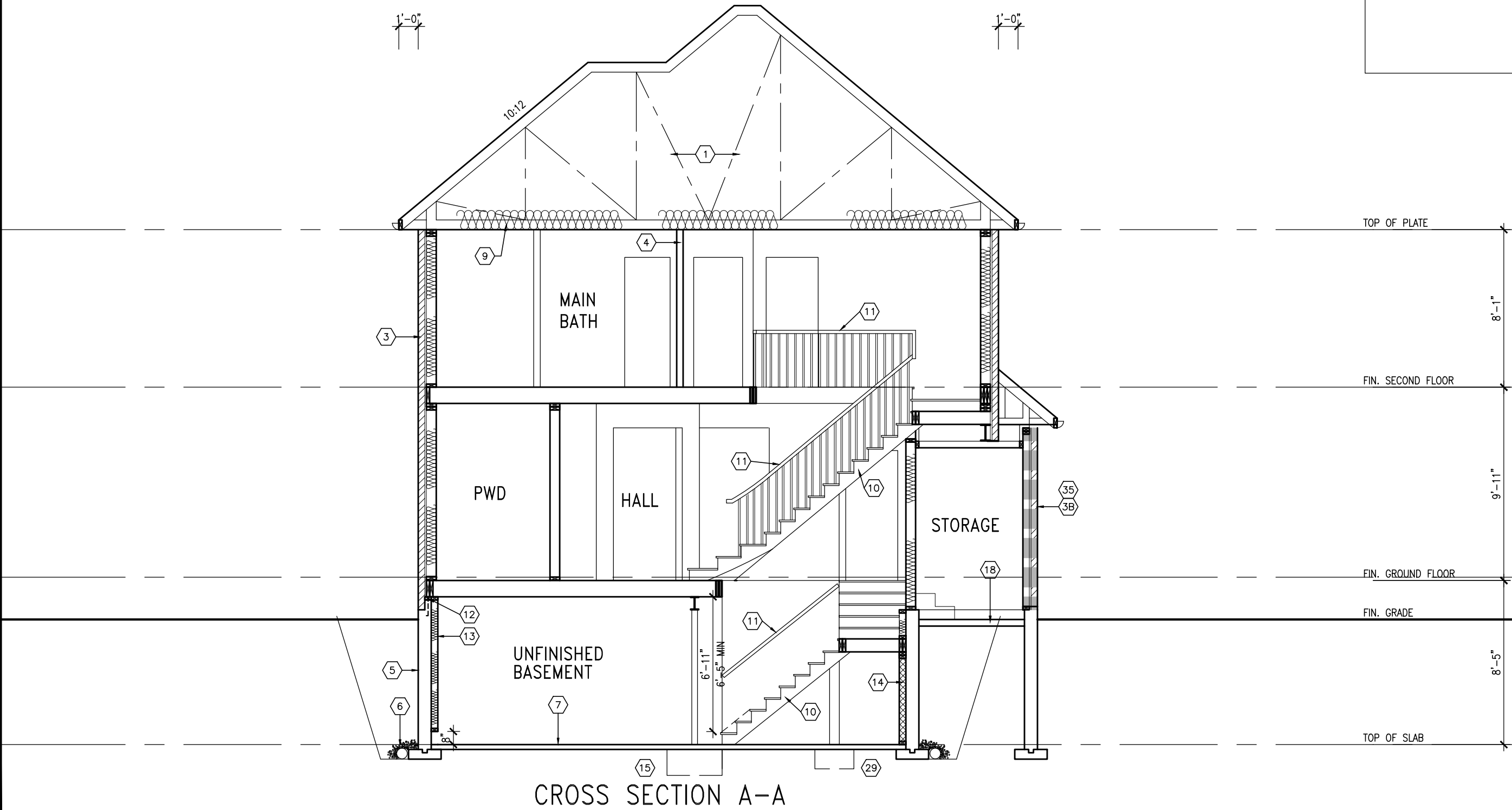

It is the builder's complete responsibility to ensure that all plans submitted for approval fully comply with the Architectural Guidelines and all applicable regulations and requirements including zoning provisions and any provisions in the subdivision agreement. The Control Architect is not responsible in any way for examining or approving site (lotting) plans or working drawings with respect to any zoning or building code or permit matter or that any house can be properly built or located on its lot.

This is to certify that these plans comply with the applicable Architectural Design Guidelines approved by the Town of BRADFORD / WEST GWILLIMBURY.

BAYVIEW WELLINGTON

S38-1
BAROSSA 1

project name
GREEN VALLEY ESTATES

municipality
BRADFORD, ONTARIO

project no.
13045

date
JUNE, 2014

drawn by
WT

checked by
RC

scale
3/16" = 1'-0"

drawing no.
18

VAS3
DESIGN
300A Wilson Avenue
Toronto, ON M3H 1S8
t 416.630.2255 f 416.630.4782
vas3design.com

The undersigned has reviewed and takes responsibility for this design and has the qualifications and meets the requirements set out in the Ontario Building Code to be a Designer.

qualification information
Wellington Jno-Baptiste 25591 BCON

name
VAS Design Inc. 42658

registration information
RC

Contractor must verify all dimensions on the job and report any discrepancy to the Designer before proceeding with the work. All drawings and specifications are instruments of service and the property of the Designer which must be returned at the completion of the work. Drawings are not to be scaled.

no.	description	date	by
2	REVISED AS PER ENG'S COMMENT'S	21-04-15	RC
1	ISSUED FOR CLIENT REVIEW	14-04-23	WT

It is the builder's complete responsibility to ensure that all plans submitted for approval fully comply with the Architectural Guidelines and all applicable regulations and requirements including zoning provisions and any provisions in the subdivision agreement. The Control Architect is not responsible in any way for examining or approving site (lotting) plans or working drawings with respect to any zoning or building code or permit matter or that any house can be properly built or located on its lot.

This is to certify that these plans comply with the applicable Architectural Design Guidelines approved by the Town of BRADFORD / WEST GWILLIMBURY.

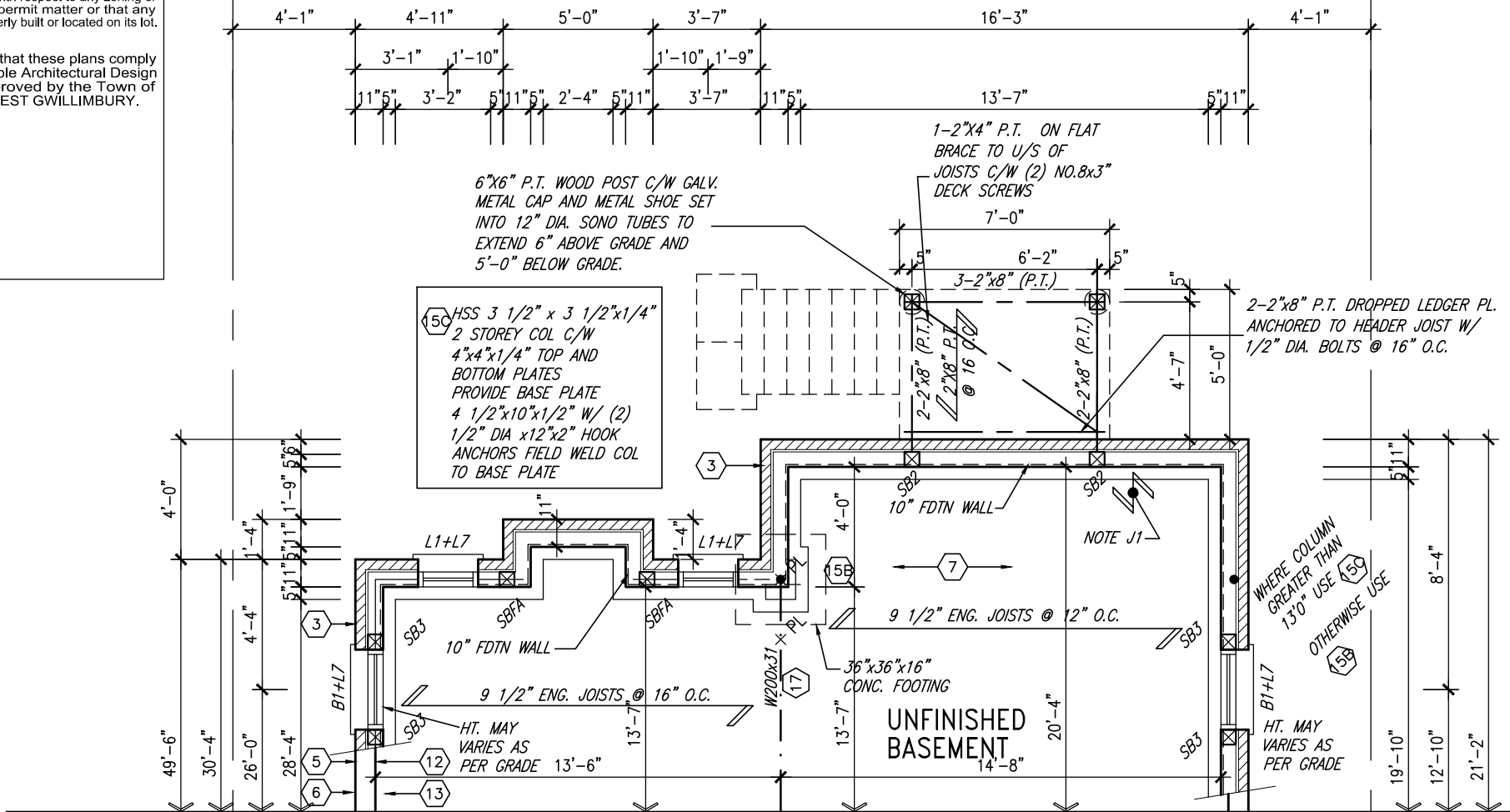

NOTE:
REFER TO STANDARD FLOOR PLANS
FOR ADDITIONAL INFORMATION.

NOTE:
SPACE ALL FLOOR JOISTS @ 12" O.C.
UNDER ALL CERAMIC TILE AREAS.

NOTE:
FLOOR TRUSS INFORMATION REFER TO FLOOR
TRUSS SHOP DRAWINGS FOR ALL FLOOR
FRAMING INFORMATION UNLESS OTHERWISE
NOTED.

PART. BASEMENT PLAN EL. 'A', 'B' & 'C' W/ 9R OR MORE WOD CONDITION

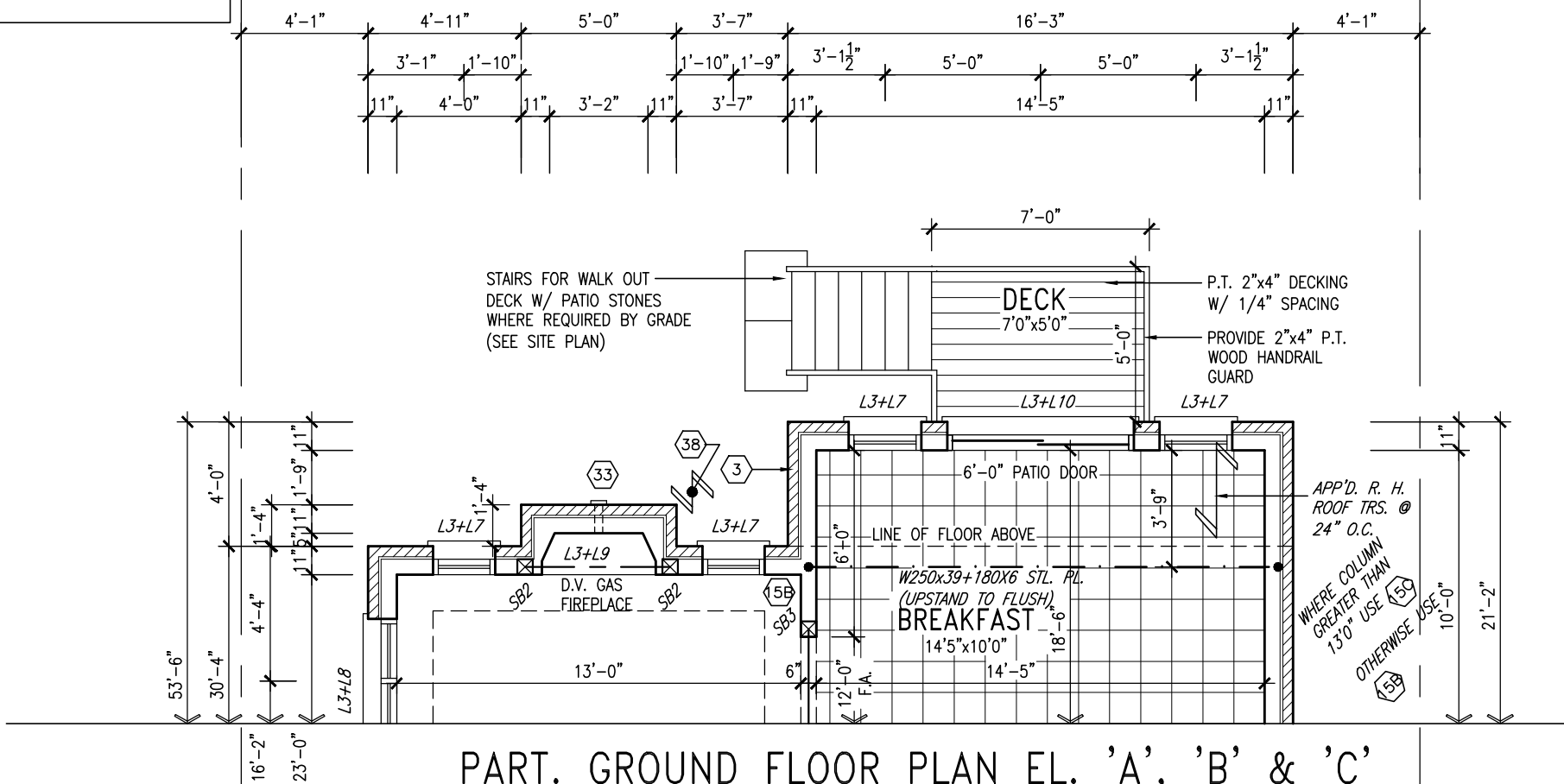

PART. GROUND FLOOR PLAN EL. 'A', 'B' & 'C' W/ 9R OR MORE WOD CONDITION

9.	.	.
8.	.	.
7.	.	.
6.	.	.
5.	.	.
4.	.	.
3.	.	.
2.	REVISED AS PER ENG'S COMMENT'S	21-04-15 RC
1.	ISSUED FOR CLIENT REVIEW	14-04-23 WT
no.	description	date by

The undersigned has reviewed and takes responsibility for this design and has the qualifications and meets the requirements set out in the Ontario Building Code to be a Designer.		
qualification information		
Wellington Jno-Baptiste	signature	25591
name		BCIN
registration information		
VA3 Design Inc.		42658
Contractor must verify all dimensions on the job and report any discrepancy to the Designer before proceeding with the work. All drawings and specifications are instruments of service and the property of the Designer which must be returned at the completion of the work. Drawings are not to be scaled.		



BAYVIEW WELLINGTON		S38-1 BAROSSA 1	
project name	GREEN VALLEY ESTATES	municipality	BRADFORD, ONTARIO
date	JUNE, 2014	checked by	RC
drawn by	WT	scale	3/16" = 1'-0"
PART. PLANS-WOD COND.		file name	13045-S38-1
RICHARD - D:\2014\14005-13045-BW\WORKING\13045-S38-1.dwg - Wed - Jun 3 2015 - 5:42 AM		drawing no.	19

UNINSULATED OPENINGS (PER OBC. SB-12,2.1.1.(7))			
S38-1 ELEVATION A W.O.D.	ENERGY EFFICIENCY - OBC SB12		
ELEVATION	WALL AREA S.F.	OPENING S.F.	PERCENTAGE
FRONT	608.00 S.F.	89.59 S.F.	14.74 %
LEFT SIDE	904.00 S.F.	62.67 S.F.	6.93 %
RIGHT SIDE	904.00 S.F.	22.00 S.F.	2.43 %
REAR	714.00 S.F.	156.33 S.F.	21.89 %
TOTAL SQ. FT.	3130.00 S.F.	330.59 S.F.	10.56 %
TOTAL SQ. M.	290.78 S.M.	30.71 S.M.	10.56 %

UNINSULATED OPENINGS (PER OBC. SB-12,2.1.1.(7))			
S38-1 ELEVATION B W.O.D.	ENERGY EFFICIENCY - OBC SB12		
ELEVATION	WALL AREA S.F.	OPENING S.F.	PERCENTAGE
FRONT	608.00 S.F.	90.42 S.F.	14.87 %
LEFT SIDE	913.00 S.F.	92.67 S.F.	10.15 %
RIGHT SIDE	912.00 S.F.	22.00 S.F.	2.41 %
REAR	714.00 S.F.	156.33 S.F.	21.89 %
TOTAL SQ. FT.	3147.00 S.F.	361.42 S.F.	11.48 %
TOTAL SQ. M.	292.36 S.M.	33.58 S.M.	11.48 %

UNINSULATED OPENINGS (PER OBC. SB-12,2.1.1.(7))			
S38-1 ELEVATION C W.O.D.	ENERGY EFFICIENCY - OBC SB12		
ELEVATION	WALL AREA S.F.	OPENING S.F.	PERCENTAGE
FRONT	599.00 S.F.	93.35 S.F.	15.58 %
LEFT SIDE	904.00 S.F.	92.67 S.F.	10.25 %
RIGHT SIDE	904.00 S.F.	22.00 S.F.	2.43 %
REAR	714.00 S.F.	156.33 S.F.	21.89 %
TOTAL SQ. FT.	3121.00 S.F.	364.35 S.F.	11.67 %
TOTAL SQ. M.	289.95 S.M.	33.85 S.M.	11.67 %



It is the builder's complete responsibility to ensure that all plans submitted for approval fully comply with the Architectural Guidelines and all applicable regulations and requirements including zoning provisions and any provisions in the subdivision agreement. The Control Architect is not responsible in any way for examining or approving site (lotting) plans or working drawings with respect to any zoning or building code or permit matter or that any house can be properly built or located on its lot.

This is to certify that these plans comply with the applicable Architectural Design Guidelines approved by the Town of BRADFORD / WEST GWILLIMBURY.

BAYVIEW WELLINGTON		S38-1	
GREEN VALLEY ESTATES		BAROSSA 1	
BRADFORD, ONTARIO		13045	
REAR ELEVATION - WOD COND.		20	
JUNE 2014		13045-S38-1	
RC		3/16" = 1'-0"	
WT		RICHARD - D:\2014\14005-13045-BW\WORKING\13045-S38-1.dwg - Wed - Jun 3 2015 - 5:42 AM	
The undersigned has reviewed and takes responsibility for this design and has the qualifications and meets the requirements set out in the Ontario Building Code to be a Designer.		25591	
Wellington Jno-Baptiste		BCN	
VAS Design Inc.		42658	
Contractor must verify all dimensions on the job and report any discrepancy to the Designer before proceeding with the work. All drawings and specifications are instruments of service and the property of the Designer which must be returned at the completion of the work. Drawings are not to be scaled.		21-04-15	
2 REVISED AS PER ENG'S COMMENT'S		RC	
1 ISSUED FOR CLIENT REVIEW		14-04-23	
no. description		date by	

All drawings specifications, related documents and design are the copyright property of VAS DESIGN. Reproduction of this property in whole or in part is strictly prohibited without VAS DESIGN's written permission.

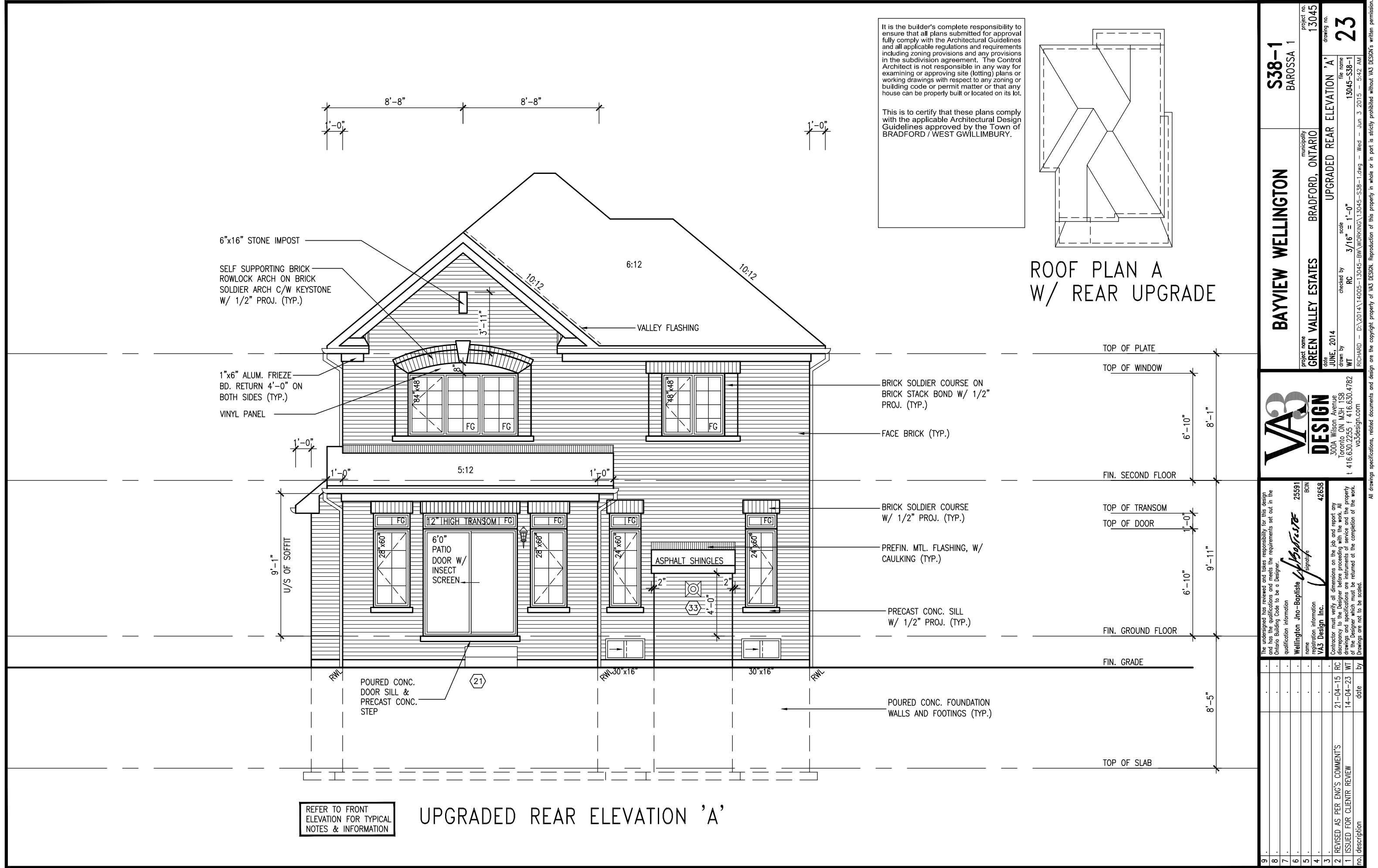

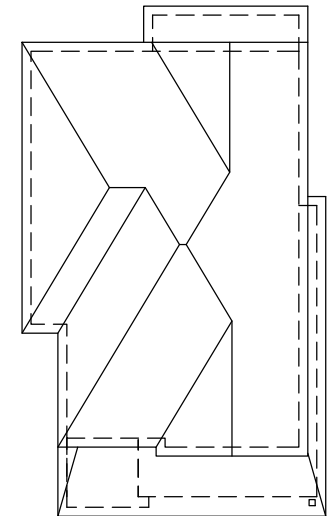

ROOF PLAN B
W/ REAR UPGRADE

REFER TO FRONT
ELEVATION FOR TYPICAL
NOTES & INFORMATION

UPGRADED REAR ELEVATION 'B'

9	.	.	.	The undersigned has reviewed and takes responsibility for this design and has the qualifications and meets the requirements set out in the Ontario Building Code to be a Designer.
8	.	.	.	qualification information
7	.	.	.	Wellingdon Jno-Baptiste 25591
6	.	.	.	name
5	.	.	.	registration information
4	.	.	.	VA3 Design Inc.
3	.	.	.	BCIN
2	REVISED AS PER ENG'S COMMENTS	21-04-15	RC	Contractor must verify all dimensions on the job and report any discrepancies to the Designer before starting with the work. All drawings and specifications are instruments of service and the property of the Designer which must be returned at the completion of the work. Drawings are not to be scaled.
1	ISSUED FOR CLIENT REVIEW	14-04-23	WT	
no.	description	date	by	

This is to certify that these plans comply with the applicable Architectural Design Guidelines approved by the Town of BRADFORD / WEST GWILLIMBURY.

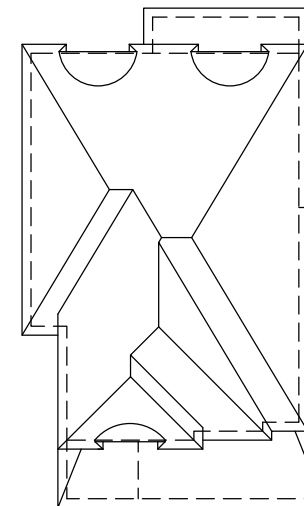

ROOF PLAN C
W/ REAR UPGRADE

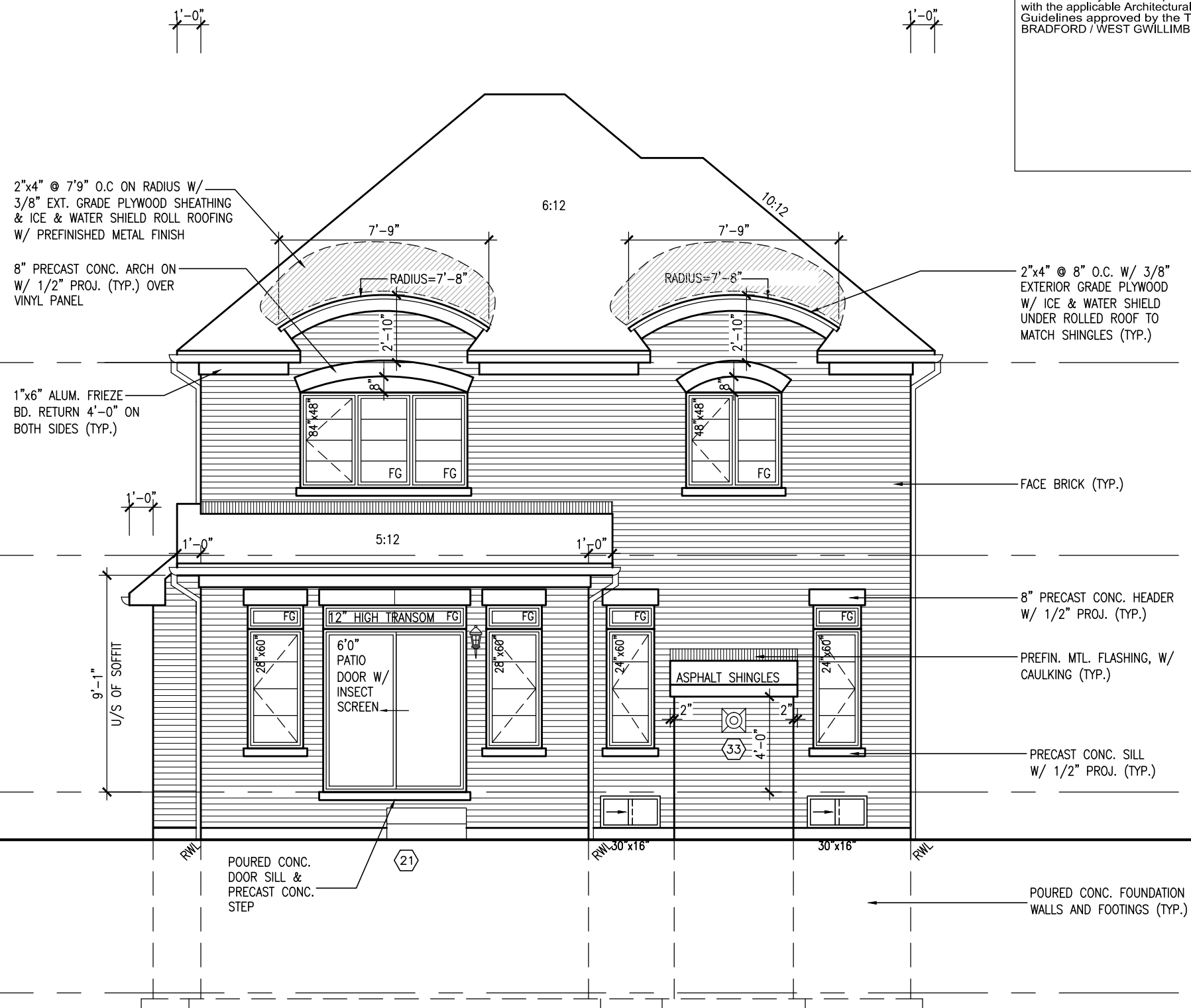

REFER TO FRONT
ELEVATION FOR TYPICAL
NOTES & INFORMATION

UPGRADED REAR ELEVATION 'C'

9	.	The undersigned has reviewed and takes responsibility for this design and has the qualifications and meets the requirements set out in the Ontario Building Code to be a Designer.	qualification information	Wellington Jno-Baptista 25591	BCIN	42658
8	.			name		
7	.			registration information		
6	.			signature		
5	.					
4	.					
3	.					
2	REVISED AS PER ENG'S COMMENT'S	21-04-15	RC	Contractor must verify all dimensions on the job and report any discrepancy to the Designer before proceeding with the work. All drawings and specifications are instruments of service and the property of the Designer which must be returned at the completion of the work. Drawings are not to be scaled.		
1	ISSUED FOR CLIENT REVIEW	14-04-23	WT			
NO.	description	date				



**VA3
DESIGN**
300A Wilson Avenue
Toronto ON M3H 1S8
t 416.630.2235 f 416.630.4782
va3design.com

BAYVIEW WELLINGTON

GREEN VALLEY ESTATES

BRADFORD, ONTARIO

UPGRADED REAR ELEVATION 'C'

project no.
13045

drawing no.
25

S38-1

BAROSSA 1

project no.
13045

drawing no.
25

project name
GREEN VALLEY ESTATES

date
JUNE, 2014

drawn by
WT

municipality
BRADFORD, ONTARIO

scale
3/16" = 1'-0"

checked by
RC

file name
13045-S38-1

scale
3/16" = 1'-0"

checked by
RC

project no.
13045

drawing no.
25

project name
GREEN VALLEY ESTATES

date
JUNE, 2014

drawn by
WT

municipality
BRADFORD, ONTARIO

scale
3/16" = 1'-0"

checked by
RC

file name
13045-S38-1

scale
3/16" = 1'-0"

checked by
RC

project no.
13045

drawing no.
25

project name
GREEN VALLEY ESTATES

date
JUNE, 2014

drawn by
WT

municipality
BRADFORD, ONTARIO

scale
3/16" = 1'-0"

checked by
RC

file name
13045-S38-1

scale
3/16" = 1'-0"

checked by
RC

project no.
13045

drawing no.
25

project name
GREEN VALLEY ESTATES

date
JUNE, 2014

drawn by
WT

municipality
BRADFORD, ONTARIO

scale
3/16" = 1'-0"

checked by
RC

file name
13045-S38-1

scale
3/16" = 1'-0"

checked by
RC

project no.
13045

drawing no.
25

project name
GREEN VALLEY ESTATES

date
JUNE, 2014

drawn by
WT

municipality
BRADFORD, ONTARIO

scale
3/16" = 1'-0"

checked by
RC

file name
13045-S38-1

scale
3/16" = 1'-0"

checked by
RC

project no.
13045

drawing no.
25

project name
GREEN VALLEY ESTATES

date
JUNE, 2014

drawn by
WT

municipality
BRADFORD, ONTARIO

scale
3/16" = 1'-0"

checked by
RC

file name
13045-S38-1

scale
3/16" = 1'-0"

checked by
RC

project no.
13045

drawing no.
25

project name
GREEN VALLEY ESTATES

date
JUNE, 2014

drawn by
WT

municipality
BRADFORD, ONTARIO

scale
3/16" = 1'-0"

checked by
RC

file name
13045-S38-1

scale
3/16" = 1'-0"

checked by
RC

project no.
13045

drawing no.
25

project name
GREEN VALLEY ESTATES

date
JUNE, 2014

drawn by
WT

municipality
BRADFORD, ONTARIO

scale
3/16" = 1'-0"

checked by
RC

file name
13045-S38-1

scale
3/16" = 1'-0"

checked by
RC

project no.
13045

drawing no.
25

project name
GREEN VALLEY ESTATES

date
JUNE, 2014

drawn by
WT

municipality
BRADFORD, ONTARIO

scale
3/16" = 1'-0"

checked by
RC

file name
13045-S38-1

scale
3/16" = 1'-0"

checked by
RC

project no.
13045

drawing no.
25

project name
GREEN VALLEY ESTATES

date
JUNE, 2014

drawn by
WT

municipality
BRADFORD, ONTARIO

scale
3/16" = 1'-0"

checked by
RC

file name
13045-S38-1

scale
3/16" = 1'-0"

checked by
RC

project no.
13045

drawing no.
25

project name
GREEN VALLEY ESTATES

date
JUNE, 2014

drawn by
WT

municipality
BR

	1	2	3	4	5	6	7	8	9	10	11	12	13	14	15	16	17	18	19	20	21	22	23	24	25	26	27	28	29	30	31	32	33	34	35	36	37	38	39	40	41	42	43	44	45	46	47	48	49	50	51	52	53	54	55	56	57	58	59	60	61	62	63	64	65	66	67	68	69	70	71	72	73	74	75	76	77	78	79	80	81	82	83	84	85	86	87	88	89	90	91	92	93	94	95	96	97	98	99	100
1	1	2	3	4	5	6	7	8	9	10	11	12	13	14	15	16	17	18	19	20	21	22	23	24	25	26	27	28	29	30	31	32	33	34	35	36	37	38	39	40	41	42	43	44	45	46	47	48	49	50	51	52	53	54	55	56	57	58	59	60	61	62	63	64	65	66	67	68	69	70	71	72	73	74	75	76	77	78	79	80	81	82	83	84	85	86	87	88	89	90	91	92	93	94	95	96	97	98	99	100

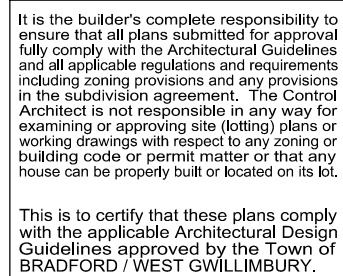

POURED CONC. FOUNDATION
WALLS AND FOOTINGS (TYP.)

BASEMENT WINDOW SIZES
4R-8R USE 30"x24" VINYL
CLAD STRUCTURAL STEEL
FRAME BASEMENT WINDOWS

[illegible]

2"x4" @ 7'9" O.C. ON RADIUS W/
3/8" EXT. GRADE PLYWOOD SHEATHING
& ICE & WATER SHIELD ROLL ROOFING
W/ PREFINISHED METAL FINISH

8" PRECAST CONC. ARCH ON
W/ 1/2" PROJ. (TYP.)

1"x6" ALUM. FRIEZE
BD. RETURN 4'-0" ON
BOTH SIDES (TYP.)

2"x6" P.T. CROSS
BRACING

6"x6" P.T. WOOD POST C/W GALV.
METAL CAP AND METAL SHOE SET
INTO 12" DIA. SONO TUBES TO
EXTEND 6" ABOVE GRADE AND
5'-0" BELOW GRADE.

REFER TO FRONT
ELEVATION FOR TYPICAL
NOTES & INFORMATION

UPGRADED REAR ELEVATION 'C'
W.O.D. 9R OR MORE CONDITION

BASEMENT WINDOW SIZES
4R-8R USE 30"x24" VINYL
CLAD STRUCTURAL STEEL
FRAME BASEMENT WINDOWS

It is the builder's complete responsibility to ensure that all plans submitted for approval fully comply with the Architectural Guidelines and all applicable regulations and requirements including zoning provisions and any provisions in the subdivision agreement. The Control Architect is not responsible in any way for examining or approving site (lotting) plans or working drawings with respect to any zoning or building code or permit matter or that any house can be properly built or located on its lot.

This is to certify that these plans comply with the applicable Architectural Design Guidelines approved by the Town of BRADFORD / WEST GWILLIMBURY.

TOP OF PLATE
TOP OF WINDOW
6'-10"
8'-1"
FIN. SECOND FLOOR
TOP OF TRANSOM
TOP OF DOOR
1'-0"
6'-10"
9'-11"
FIN. GROUND FLOOR
TOP OF WINDOW
6'-10"
8'-5"
FIN. GRADE
TOP OF SLAB

project no.		project name		municipality		date		checked by		scale		drawing no.	
13045		S38-1		BAROSSA 1		JUNE, 2014		RC		3/16" = 1'-0"		28	
file name		13045-S38-1		BRADFORD, ONTARIO		UPGRADED REAR ELEVATION 'C' - WOD COND.		RC		3/16" = 1'-0"		13045-S38-1	
drawn by		WT		GREEN VALLEY ESTATES		BAYVIEW WELLINGTON		RICHARD		D:\2014\14005-13045-BW\WORKING\13045-S38-1.dwg		Wed - Jun 3 2015 - 5:42 AM	
no.		description		signature		BCN		42658		25591		21-04-15	
1		ISSUED FOR CLIENT REVIEW		Wellington Jno-Baptiste		VAS Design Inc.		Contractor must verify all dimensions on the job and report any discrepancy to the Designer before proceeding with the work. All drawings and specifications are instruments of service and the property of the Designer which must be returned at the completion of the work. Drawings are not to be scaled.		21-04-15		RC	
2		REVISED AS PER ENG'S COMMENT'S		Vas		Vas		Contractor must verify all dimensions on the job and report any discrepancy to the Designer before proceeding with the work. All drawings and specifications are instruments of service and the property of the Designer which must be returned at the completion of the work. Drawings are not to be scaled.		14-04-23		WT	
3		REVISED AS PER ENG'S COMMENT'S		Vas		Vas		Contractor must verify all dimensions on the job and report any discrepancy to the Designer before proceeding with the work. All drawings and specifications are instruments of service and the property of the Designer which must be returned at the completion of the work. Drawings are not to be scaled.		21-04-15		RC	
4		REVISED AS PER ENG'S COMMENT'S		Vas		Vas		Contractor must verify all dimensions on the job and report any discrepancy to the Designer before proceeding with the work. All drawings and specifications are instruments of service and the property of the Designer which must be returned at the completion of the work. Drawings are not to be scaled.		14-04-23		WT	
5		REVISED AS PER ENG'S COMMENT'S		Vas		Vas		Contractor must verify all dimensions on the job and report any discrepancy to the Designer before proceeding with the work. All drawings and specifications are instruments of service and the property of the Designer which must be returned at the completion of the work. Drawings are not to be scaled.		21-04-15		RC	
6		REVISED AS PER ENG'S COMMENT'S		Vas		Vas		Contractor must verify all dimensions on the job and report any discrepancy to the Designer before proceeding with the work. All drawings and specifications are instruments of service and the property of the Designer which must be returned at the completion of the work. Drawings are not to be scaled.		14-04-23		WT	
7		REVISED AS PER ENG'S COMMENT'S		Vas		Vas		Contractor must verify all dimensions on the job and report any discrepancy to the Designer before proceeding with the work. All drawings and specifications are instruments of service and the property of the Designer which must be returned at the completion of the work. Drawings are not to be scaled.		21-04-15		RC	
8		REVISED AS PER ENG'S COMMENT'S		Vas		Vas		Contractor must verify all dimensions on the job and report any discrepancy to the Designer before proceeding with the work. All drawings and specifications are instruments of service and the property of the Designer which must be returned at the completion of the work. Drawings are not to be scaled.		14-04-23		WT	
9		REVISED AS PER ENG'S COMMENT'S		Vas		Vas		Contractor must verify all dimensions on the job and report any discrepancy to the Designer before proceeding with the work. All drawings and specifications are instruments of service and the property of the Designer which must be returned at the completion of the work. Drawings are not to be scaled.		21-04-15		RC	

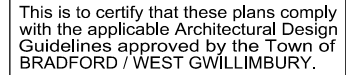

FIN. GRADE

REFER TO FRONT
ELEVATION FOR TYPICAL
NOTES & INFORMATION

UPGRADED REAR ELEVATION 'A'
W.O.B. CONDITION

[illegible]

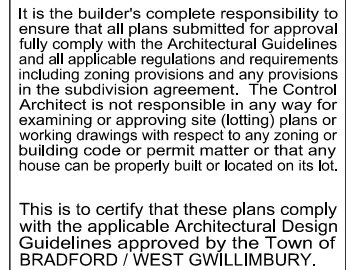

REFER TO FRONT
ELEVATION FOR TYPICAL
NOTES & INFORMATION

UPGRADED REAR ELEVATION 'B'
W.O.B. CONDITION

[illegible]

2"x4" @ 7'9" O.C. ON RADIUS W/
3/8" EXT. GRADE PLYWOOD SHEATHING
& ICE & WATER SHIELD ROLL ROOFING
W/ PREFINISHED METAL FINISH

8" PRECAST CONC. ARCH ON
W/ 1/2" PROJ. (TYP.)

1"x6" ALUM. FRIEZE
BD. RETURN 4'-0" ON
BOTH SIDES (TYP.)

2"x6" P.T. CROSS
BRACING

6"x6" P.T. WOOD POST C/W GALV.
METAL CAP AND METAL SHOE SET
INTO 12" DIA. SONO TUBES TO
EXTEND 6" ABOVE GRADE AND
5'-0" BELOW GRADE.

REFER TO FRONT
ELEVATION FOR TYPICAL
NOTES & INFORMATION

UPGRADED REAR ELEVATION 'C' W.O.B. CONDITION

2"x4" @ 8" O.C. W/ 3/8"
EXTERIOR GRADE PLYWOOD
W/ ICE & WATER SHIELD
UNDER ROLLED ROOF TO
MATCH SHINGLES (TYP.)

FACE BRICK (TYP.)

8" PRECAST CONC. HEADER
W/ 1/2" PROJ. (TYP.)

PREFIN. MTL. FLASHING, W/
CAULKING (TYP.)

PRECAST CONC. SILL
W/ 1/2" PROJ. (TYP.)

It is the builder's complete responsibility to ensure that all plans submitted for approval fully comply with the Architectural Guidelines and all applicable regulations and requirements including zoning provisions and any provisions in the subdivision agreement. The Control Architect is not responsible in any way for examining or approving site (lotting) plans or working drawings with respect to any zoning or building code or permit matter or that any house can be properly built or located on its lot.

This is to certify that these plans comply with the applicable Architectural Design Guidelines approved by the Town of BRADFORD / WEST GWILLIMBURY.

TOP OF PLATE
TOP OF WINDOW
6'-10"
8'-1"
FIN. SECOND FLOOR
TOP OF TRANSOM
TOP OF DOOR
1'-0"
6'-10"
9'-11"
FIN. GROUND FLOOR
TOP OF WINDOW
6'-10"
8'-5"
TOP OF SLAB
FIN. GRADE

project no.		project no.	
S38-1		13045	
BAROSSA 1		drawing no.	
31		13045-S38-1	
project name		project name	
BAYVIEW WELLINGTON		UPGRADED REAR ELEVATION 'C' - WOB COND.	
municipality		municipality	
GREEN VALLEY ESTATES		BRADFORD, ONTARIO	
date		date	
JUNE, 2014		JUNE, 2014	
drawn by		drawn by	
WT		WT	
checked by		checked by	
RC		RC	
scale		scale	
3/16" = 1'-0"		3/16" = 1'-0"	
RICHARD - D:\2014\14005-13045-BW\WORKING\13045-S38-1.dwg - Wed - Jun 3 2015 - 5:42 AM		RICHARD - D:\2014\14005-13045-BW\WORKING\13045-S38-1.dwg - Wed - Jun 3 2015 - 5:42 AM	
The undersigned has reviewed and takes responsibility for this design and has the qualifications and meets the requirements set out in the Ontario Building Code to be a Designer.		The undersigned has reviewed and takes responsibility for this design and has the qualifications and meets the requirements set out in the Ontario Building Code to be a Designer.	
Wellington Jno-Baptiste		Wellington Jno-Baptiste	
25591		25591	
BCN		BCN	
42658		42658	
Contractor must verify all dimensions on the job and report any discrepancy to the Designer before proceeding with the work. All drawings and specifications are instruments of service and the property of the Designer which must be returned at the completion of the work. Drawings are not to be scaled.		Contractor must verify all dimensions on the job and report any discrepancy to the Designer before proceeding with the work. All drawings and specifications are instruments of service and the property of the Designer which must be returned at the completion of the work. Drawings are not to be scaled.	
21-04-15		21-04-15	
RC		RC	
14-04-23		14-04-23	
WT		WT	
date		date	
by		by	
description		description	
2 REVISED AS PER ENG'S COMMENT'S		2 REVISED AS PER ENG'S COMMENT'S	
1 ISSUED FOR CLIENT REVIEW		1 ISSUED FOR CLIENT REVIEW	

All drawings specifications, related documents and design are the copyright property of VAS DESIGN. Reproduction of this property in whole or in part is strictly prohibited without VAS DESIGN's written permission.

CONSTRUCTION NOTES (Unless otherwise noted)

ALL CONSTRUCTION TO ADHERE TO THESE PLANS AND SPEC'S AND TO CONFORM TO THE ONTARIO BUILDING CODE AND ALL OTHER APPLICABLE CODES AND AUTHORITIES HAVING JURISDICTION. THESE REQUIREMENTS ARE TO BE TAKEN AS MINIMUM SPECIFICATIONS. **ONT. REG. 332/12-2012 OBC**

1. ROOF CONSTRUCTION

NO.210 (10.25kg/m2) ASPHALT SHINGLES, 10mm (3/8") PLYWOOD SHEATHING WITH "H" CLIPS. APPROVED WOOD TRUSSES @ 600mm (24") O.C. MAX. APPROVED EAVES PROTECTION TO EXTEND 900mm (3'-0") FROM EDGE OF ROOF AND MIN. 300mm (12") BEYOND INNER FACE OF EXTERIOR WALL, (EAVES PROTECTION NOT REQ'D FOR ROOF SLOPES 8:12 OR GREATER) 38x89 (2"x4") TRUSS BRACING @ 1830mm (6'-0") O.C. AT BOTTOM CHORD. PREFIN. ALUM. EAVESTROUGH, FASCIA, RWL & VENTED SOFFIT. PROVIDE ICE & WATER SHIELD TO ALL ROOF/WALL SURFACES SUSCEPTIBLE TO ICE DAMMING. ROOF SHEATHING TO BE FASTENED 150 (6") c/c ALONG EDGES & INTERMEDIATE SUPPORTS WHEN TRUSSES SPACED GREATER THAN 406 (16"). ATTIC VENTILATION 1:300 OF INSULATED CEILING AREA WITH MIN. 25% AT EAVES & MIN. 25% AT RIDGE (OBC 9.19.1.2.).

2. FRAME WALL CONSTRUCTION (2"x6") (SB-12-TABLE 2.1.1.2.A)

SIDING AS PER ELEV., 19x38 (1"x2") VERTICAL WOOD FURRING, CONTIN. SHEATHING MEMBRANE, 9.5mm (3/8") EXT. TYPE SHEATHING, 38x140 (2"x6") STUDS @ 400mm (16") O.C., INSULATION AND APPR. VAPOUR BARRIER AND APPR. CONTIN. AIR BARRIER, 13mm (1/2") INT. DRYWALL FINISH. SIDING TO BE MIN. 200mm (8") ABOVE FINISH GRADE. REFER TO OBC SB-12, TABLE 2.1.1.2.A. FOR REQUIRED MINIMUM THERMAL INSULATION.

2A. FRAME WALL CONSTRUCTION (2"x6") (R2B)

SIDING AS PER ELEV., 19x38 (1"x2") VERTICAL WOOD FURRING, CONTIN. SHEATHING MEMBRANE, 28mm (1 1/8") EXTERIOR STRUCTURAL INSULATED SHEATHING RSI 0.7 (R4) BY "BP" OR EQUAL, 38x140 (2"x6") STUDS @ 400mm (16") O.C., RSI 4.23 (R24) INSUL. AND APPR. VAPOUR BARRIER AND APPR. CONTIN. AIR BARRIER, 13mm (1/2") INT. DRYWALL FINISH. SIDING TO BE MIN. 200mm (8") ABOVE FINISH GRADE.

2B. FRAME WALL CONSTRUCTION (2"x4")- GARAGE WALLS

SIDING AS PER ELEV., 19x38 (1"x2") VERTICAL WOOD FURRING, CONTIN. SHEATHING MEMBRANE, 9.5mm (3/8") EXT. TYPE SHEATHING, 38x89 (2"x4") STUDS @ 400mm (16") O.C. (MAX. HEIGHT 3000mm (9'-10"), WITH APPR. DIAGONAL WALL BRACING. SIDING TO BE MIN. 200mm (8") ABOVE FINISH GRADE.

2C. RESERVED

2D. STUCCO WALL CONSTRUCTION (2"x4") -GARAGE WALLS

STUCCO CLADDING SYSTEM CONFORMING TO O.B.C. 9.27.1.1.(2) & 9.28 THAT EMPLOY A MINIMUM 10mm AIR SPACE BEHIND THE CLADDING WITH POSITIVE DRAINAGE TO THE EXTERIOR AND APPLIED PER MANUFACTURERS SPECIFICATIONS OVER 25mm (1") MIN. EXPANDED OR EXTRUDED RIGID POLYSTYRENE ON APPROVED AIR/MOISTURE BARRIER ON 13mm (1/2") EXT. TYPE SHEATHING ON 38x89 (2"x4") STUDS @ 400 (16") O.C.. STUCCO TO BE MIN. 200 (8") ABOVE FINISH GRADE.

2E. WALLS ADJACENT TO ATTIC SPACE - NO CLADDING

9.5mm (3/8") EXT. TYPE SHEATHING, 38x140 (2"x6") STUDS @ 400mm (16") O.C., INSULATION AND APPR. VAPOUR BARRIER AND APPR. CONTIN. AIR BARRIER, 13mm (1/2") INTERIOR DRYWALL FINISH. MID-HEIGHT BLOCKING REQ'D. IF NO SHEATHING APPLIED. REFER TO OBC SB-12, TABLE 2.1.1.2.A. FOR REQUIRED MINIMUM THERMAL INSULATION.

3. BRICK VENEER CONSTRUCTION (2"x6") (SB-12-TABLE 2.1.1.2.A)

90mm (4") FACE BRICK, 25mm (1") AIR SPACE, 22x180x7.6mm (7/8"x7"x0.03") GALV. METAL TIES @ 400mm (16") O.C. HORIZONTAL 600mm (24") O.C. VERTICAL. APPROVED SHEATHING PAPER, 9.5mm (3/8") EXT. TYPE SHEATHING, 38x140 (2"x6") STUDS @ 400mm (16") O.C., INSULATION & APPR. VAPOUR BARRIER WITH APPR. CONTIN. AIR BARRIER, 13mm (1/2") INTERIOR DRYWALL FINISH. PROVIDE WEEP HOLES @ 800mm (32") O.C. BOTTOM COURSE AND OVER OPENINGS. PROVIDE BASE FLASHING UP MIN. 150mm (6") BEHIND BUILDING PAPER. REFER TO OBC SB-12, TABLE 2.1.1.2.A. FOR REQUIRED MINIMUM THERMAL INSULATION. BRICK TO BE MIN. 150mm (6") ABOVE FINISH GRADE.

3A. BRICK VENEER CONSTRUCTION (2"x6") (R2B)

90mm (4") FACE BRICK, 25mm (1") AIR SPACE, 22x180x7.6mm (7/8"x7"x0.03") GALV. METAL TIES @ 400mm (16") O.C. HORIZONTAL 600mm (24") O.C. VERTICAL. APPR. SHEATHING PAPER, 28mm (1 1/8") EXT. STRUCT. INSULATED SHEATHING RSI 0.7 (R4) BY "BP" OR EQUAL, 38x140 (2"x6") STUDS @ 400mm (16") O.C., RSI 4.23 (R24) INSUL. & APPR. VAPOUR BARRIER WITH APPR. CONTIN. AIR BARRIER, 13mm (1/2") INT. DRYWALL FINISH. PROVIDE WEEP HOLES @ 800mm (32") O.C. BOTTOM COURSE AND OVER OPENINGS. PROVIDE BASE FLASHING UP MIN. 150mm (6") ABOVE FINISH GRADE.

3B. BRICK VENEER CONSTRUCTION (2"x4")- GARAGE WALLS

90mm (4") FACE BRICK, 25mm (1") AIR SPACE, 22x180x7.6mm (7/8"x7"x0.03") GALV. METAL TIES @ 400mm (16") O.C. HORIZONTAL 600mm (24") O.C. VERTICAL. APPR. SHEATHING PAPER, 9.5mm (3/8") EXT. TYPE SHEATHING, 38x89 (2"x4") STUDS @ 400mm (16") O.C. (MAX. HEIGHT 3000mm 9'-10") WITH APPR. DIAGONAL WALL BRACING. PROVIDE WEEP HOLES @ 800mm (32") O.C. BOTTOM COURSE AND OVER OPENINGS. PROVIDE BASE FLASHING UP MIN. 150mm (6") BEHIND BUILDING PAPER. BRICK TO BE MIN. 150mm (6") ABOVE FINISH GRADE.

3C. STUCCO WALL CONSTRUCTION (2"x6")

STUCCO CLADDING SYSTEM CONFORMING TO O.B.C. 9.27.1.1.(2) & 9.28 THAT EMPLOYS A MINIMUM 10mm AIR SPACE BEHIND THE CLADDING WITH POSITIVE DRAINAGE TO THE EXTERIOR AND APPLIED PER MANUFACTURERS SPECIFICATIONS OVER 25mm (1") MIN. EXTRUDED OR EXPANDED RIGID POLYSTYRENE ON APPR. CONTIN. AIR/MOISTURE BARRIER ON 13mm (1/2") EXT. TYPE SHEATHING ON 38x140 (2"x6") STUDS @ 400mm (16") O.C., INSULATION, APPROVED VAPOUR BARRIER, 13mm (1/2") GYPSUM WALLBOARD INTERIOR FINISH. REFER TO OBC SB-12, TABLE 2.1.1.2.A. FOR REQUIRED MINIMUM THERMAL INSULATION. STUCCO TO BE MIN. 200 (8") ABOVE FINISH GRADE.

4. INTERIOR STUD PARTITIONS

FOR BEARING PARTITIONS 38x89 (2"x4") @ 400mm (16") O.C. FOR 2 STOREYS AND 300mm (12") O.C. FOR 3 STOREYS, NON-BEARING PARTITIONS 38x89 (2"x4") @ 600mm (24") O.C. PROVIDE 38x89 (2"x4") BOTTOM PLATE AND 2/38x89 (2"/2"x4") TOP PLATE, 13mm (1/2") INT. DRYWALL BOTH SIDES OF STUDS. PROVIDE 38x140 (2"x6") STUDS/PLATES WHERE NOTED.

5. FOUNDATION WALL/FOOTINGS: (9.15.3, 9.15.4, 9.13.2, 9.14.2.1.(2))

200mm (8") POURED CONC. FDTN. WALL 15MPa (2200psi) WITH BITUMENOUS DAMPPROOFING AND DRAINAGE LAYER. DRAINAGE LAYER REQ'D. WHEN BASEMENT INSUL. EXTENDS 900 (2'-11") BELOW FIN. GRADE. DRAINAGE LAYER IS NOT REQ'D. WHEN FDTN. WALL IS WATERPROOFED. MAXIMUM POUR HEIGHT 2390 (7'-10") ON 500x155 (20"x6") CONTINUOUS KEYED CONC. FTG. BRACE FDTN. WALL PRIOR TO BACKFILLING. ALL FOOTINGS SHALL REST ON NATURAL UNDISTURBED SOIL OR COMPACTED ENGINEERED FILL. WITH MIN. BEARING CAPACITY OF 150kPa OR GREATER. IF SOIL BEARING DOES NOT MEET MINIMUM CAPACITY, ENGINEERED FOOTINGS ARE REQUIRED.

STOREYS SUPPORTED (W/ MASONRY VENEER) (W/ SIDING ONLY)			
1	16" WIDE x 6" DEEP	16" WIDE x 6" DEEP	
2	20" WIDE x 6" DEEP	20" WIDE x 6" DEEP	
3	26" WIDE x 9" DEEP	20" WIDE x 6" DEEP	

-SEE OBC 9.15.3.

-MAXIMUM FLOOR LIVE LOAD OF 2.4kPa. (50psf.) PER FLOOR, AND MAX. LENGTH OF SUPPORTED FLOOR JOISTS IS 4.9m (16'-1"). -REFER TO SOILS REPORT FOR SOIL CONDITIONS AND BEARING CAPACITY.

STRIP FOOTING SUPPORTING EXTERIOR WALLS (FOR W.O.B.)

-ASSUMING MASONRY VENEER CONSTRUCTION, MAX. FLOOR LIVE LOAD OF 2.4kPa. (50psf.) PER FLOOR, AND MAX. LENGTH OF SUPPORTED FLOOR JOISTS IS 4.9m (16'-1"). THE STRIP FOOTING SIZE IS AS FOLLOWS:

2 STOREY WITH WALK-OUT BASEMENT 545x175 (2'2"x7')

6. FOUNDATION DRAINAGE OBC. 9.14.2. & 9.14.3

100mm (4") DIA. FOUNDATION DRAINAGE TILE 150mm (6") CRUSHED STONE OVER AND AROUND DRAINAGE TILES.

7. BASEMENT SLAB OBC. 9.3.1.6.(1)(b), 9.16.4.5.(1), 9.25.3.3.(15)

80mm (3") MIN. 25MPa (3600psi) CONC. SLAB ON 100mm (4") COARSE GRANULAR FILL, OR 20MPa (3000psi) CONC. WITH DAMPPROOFING BELOW SLAB. UNDER SLAB INSULATION PER SB-12. ALL SLAB JOINTS & PENETRATIONS TO BE CAULKED.

8. EXPOSED FLOOR TO EXTERIOR (SB-12-TABLE 2.1.1.2.A)

PROVIDE RSI 5.46 (R31) INSULATION, APPROVED VAPOUR BARRIER AND CONTINUOUS AIR BARRIER, FINISHED SOFFIT.

9. ATTIC INSULATION (SB-12-TABLE 2.1.1.2.A) (SB-12-2.1.1.7)

RSI 8.81 (R50) BLOWN IN ROOF INSULATION AND APPROVED VAPOUR BARRIER, 16mm (5/8") INT. DRYWALL FINISH OR APPROVED EQUAL. RSI 3.52 (R20) MIN. ABOVE INNER SURFACE OF EXTERIOR WALL

10. ALL STAIRS/EXTERIOR STAIRS -OBC. 9.8.-

UNIFORM RISE -5mm (1/4") MAX BETWEEN ADJACENT TREADS OR LANDINGS -10mm (1/2") MAX BETWEEN TALLEST & SHORTEST RISE IN FLIGHT

MAX. RISE	= 200 (7'-7/8")
MIN. RUN	= 210 (8'-1/4")
MIN. TREAD	= 235 (9'-1/4")
MAX. NOSING	= 25 (1")
MIN. HEADROOM	= 1950 (6'-5")
RAIL @ LANDING	= 900 (2'-11")
RAIL @ STAIR	= 865 (2'-10") to 965 (3'-2")
MIN. STAIR WIDTH	= 860 (2'-10")

FOR CURVED STAIRS

MIN. RUN	= 150 (6")
MIN. AVG. RUN	= 200 (8")

HANDRAILS -OBC. 9.8.7.-

FINISHED RAILING ON PICKETS SPACED MAXIMUM 100mm (4") BETWEEN PICKETS. CLEARANCE BETWEEN HANDRAIL AND SURFACE BEHIND IT TO BE 50 (2") MIN. HANDRAILS TO BE CONTINUOUS EXCEPT FOR NEWEL POST AT CHANGES OF DIRECTION .

INTERIOR GUARDS -OBC. 9.8.8.-

INTERIOR GUARDS: 900mm (2'-11") MIN. HIGH

EXTERIOR GUARDS - OBC. 9.8.8.

900mm (36") HIGH GUARD WHERE DISTANCE FROM PORCH TO FIN. GRADE IS LESS THAN 1800mm (71"). 1070mm (42") HIGH GUARD IS REQUIRED WHERE DISTANCE EXCEEDS 1800mm (71").

SILL PLATE - OBC. 9.23.7.

38x89 (2"x4") SILL PLATE WITH 13mm (1/2") DIA. ANCHOR BOLTS 200mm (8") LONG, EMBEDDED MIN. 100mm (4") INTO CONC. @ 2400mm (7'-10") O.C., CAULKING OR 25 (1") MIN. MINERAL WOOL BETWEEN PLATE AND TOP OF FDTN. WALL. USE NON-SHRINK GROUT TO LEVEL SILL PLATE WHEN REQUIRED.

BASEMENT INSULATION (SB-12-2.1.1.6), 9.25.2.3, 9.13.2.6)

FOUNDATION WALLS ENCLOSING HEATED SPACE SHALL BE INSULATED FROM THE UNDERSIDE OF THE SUBFLOOR TO NOT MORE THAN 200mm (8") ABOVE THE FINISHED FLOOR & NO CLOSER THAN 50mm (2") OF THE BASEMENT SLAB. INSULATION TO HAVE APPROVED VAPOUR BARRIER. DAMPPROOF WITH BUILDING PAPER BETWEEN THE FOUNDATION WALL AND INSULATION UP TO GRADE LEVEL. NOTE: FULL HEIGHT INSULATION AT COLD CELLAR WALLS. REFER TO OBC SB-12, TABLE 2.1.1.2.A. FOR REQUIRED MINIMUM THERMAL INSULATION. AIR BARRIER TO BE SEALED TO FDTN. WALL WITH CAULKING.

BEARING STUD PARTITION

38x89 (2"x4") STUDS @ 400mm (16") O.C. 38x89 (2"x4") SILL PLATE ON DAMPPROOFING MATERIAL, 13mm (1/2") DIA. ANCHOR BOLTS 200mm (8") LONG, EMBEDDED MIN. 100mm (4") INTO CONC. @ 2400mm (7'-10") O.C. 100mm (4") HIGH CONC. CURB ON 350x155 (14"x6") CONC. FOOTING. ADD HORIZ. BLOCKING AT MID-HEIGHT IF WALL IS UNFINISHED.

STEEL BASEMENT COLUMN (SEE O.B.C. 9.15.3.3)

89mm (3-1/2") DIA x 3.0mm (0.118) SINGLE WALL TUBE TYPE 2 ADJUSTABLE STL. COL. W/ MIN. CAPACITY OF 71.2kN (16,000lbs.) AT A MAX. EXTENSION OF 2318mm (7'-7 1/2") CONFORMING TO CAN/CGSB-7.2-94. AND WITH 150x150x9.5 (6"x6"x3/8") STL. PLATE TOP & BOTTOM. 870x870x410 (34"x34"x16") CONC. FOOTING ON UNDISTURBED SOIL OR ENGINEERED FILL CAPABLE OF SUSTAINING A PRESSURE OF 150 kpa. MINIMUM AND AS PER SOILS REPORT.

STEEL BASEMENT COLUMN (SEE O.B.C. 9.15.3.3)

89mm (3-1/2") DIA x 4.78mm (1.88) FIXED STL. COL. WITH 150x150x9.5 (6"x6"x3/8") STL. TOP & BOTTOM PLATE ON 1070x1070x460 (42"x42"x18"). CONC. FOOTING ON UNDISTURBED SOIL OR ENGINEERED FILL CAPABLE OF SUSTAINING A PRESSURE OF 150 kpa. MIN. AND AS PER SOILS REPORT.

STEEL COLUMN

90mm (3-1/2") DIA x 4.78mm (1.88) NON-ADJUSTABLE STL. COL. TO BE ON 150x150x9.5 (6"x6"x3/8") STEEL TOP PLATE, & BOTTOM PLATE. BASE PLATE 120x250x12.5 (4 1/2"x10"x1/2") WITH 2-12mm DIA. x 300mm LONG x50mm HOOK ANCHORS (2-1/2"x12"x2") FELD WELD COL. TO BASE PLATE.

BEAM POCKET OR 300x150 (12"x6") POURED CONC. NIB WALLS. MIN. BEARING 90mm (3-1/2")

19x64 (1"x3") CONTINUOUS WOOD STRAPPING BOTH SIDES OF STEEL BEAM.

GARAGE SLAB

100mm (4") 32MPa (4640psi) CONC. SLAB WITH 5-8% AIR ENTRAINMENT ON OPT. 100 (4") COARSE GRANULAR FILL WITH COMPACTED SUB-BASE OR COMPACTED NATIVE FILL.

GARAGE CEILINGS/INTERIOR WALLS

13mm (1/2") GYPSUM BOARD ON WALL AND CEILING BETWEEN HOUSE AND GARAGE. TAPE AND SEAL ALL JOINTS AIRTIGHT PER O.B.C. 9.10.9.16. REFER TO SB-12, TABLE 2.1.1.2.A. FOR REQUIRED THERMAL INSULATION.

DOOR AND FRAME GASPROOFED. DOOR EQUIPPED WITH SELF CLOSING DEVICE AND WEATHERSTRIPPING PER OBC 9.10.13.15.

EXTERIOR STEP

PRECAST CONCRETE STEP OR WOOD STEP WHERE NOT EXPOSED TO WEATHER. MAX. RISE 200mm (7-7/8") MIN. TREAD 250mm (9'-1/2"). SEE OBC. 9.8.9.2., 9.8.9.3. & 9.8.10.

DRYER EXHAUST (OBC-6.2.3.8,(7) & 6.2.4.1.1.)

CAPPED DRYER EXHAUST VENTED TO EXTERIOR. (USE 100mm (4") DIA. SMOOTH WALL VENT PIPE)

INSULATED ATTIC ACCESS (OBC-9.19.2.1. & SB12-2.1.1.7)

ATTIC ACCESS HATCH WITH MIN. DIMENSION OF 545x610mm (21 1/2"x24") & A MIN. AREA OF 0.32 SQ.M. (3.44 SQ.FT.) WITH WEATHERSTRIPPING. RSI 3.52 (R20) RIGID INSUL. BACKING.

FIREPLACE CHIMNEYS OBC. 9.21.

TOP OF FIREPLACE CHIMNEY SHALL BE 915mm (3'-0") ABOVE THE HIGHEST POINT AT WHICH IT COMES IN CONTACT WITH THE ROOF AND 610mm (2'-0") ABOVE THE ROOF SURFACE WITHIN A HORIZ. DISTANCE OF 3050mm (10'-0") FROM THE CHIMNEY.

LINEN CLOSET, 4 SHELVES MIN. 350mm (1'-4") DEEP.

MECHANICAL EXHAUST FAN, VENTED TO EXTERIOR AS REQUIRED BY OBC. 9.32.3.5. & 9.32.3.10.

STEEL BEARING PLATE FOR MASONRY WALLS

280x280x16 (11"x11"x5/8") STL. PLATE FOR STL BEAMS AND 280x280x12 (11"x11"x1/2") STL. PLATE FOR WOOD BEAMS BEARING ON CONC. BLOCK PARTYWALL, ANCHORED WITH 2-19mm (3/4") x 200mm (8") LONG GALV. ANCHORS WITHIN SOLID BLOCK COURSE. LEVEL WITH NON-SHRINK GROUT.

SOLID WOOD BEARING FOR WOOD STUD WALLS

SOLID BEARING TO BE AT LEAST AS WIDE AS THE SUPPORTED MEMBER. SOLID WOOD BEARING COMPRISED OF BUILT-UP WOOD STUDS TO BE CONSTRUCTED IN ACCORDANCE WITH OBC 9.17.4.(2).

BEARING WOOD POST (BASEMENT) (OBC 9.17.4.)

3-38x140 (3-2"x6") BUILT-UP POST ON METAL BASE SHOE ANCHORED TO CONC. WITH 12.7 DIA. BOLT, 610x610x300 (24"x24"x12") CONC. FOOTING.

STEPPED FOOTINGS OBC 9.15.3.9.

MIN. HORIZ. STEP = 600mm (24").

MAX. VERT. STEP = 600mm (24")

SLAB ON GRADE

MIN. 100mm (4") CONCRETE SLAB ON GRADE ON 100mm (4") COARSE GRANULAR FILL. REINFORCED WITH 6x6-W2.9xW2.9 MESH PLACED NEAR MID-DEPTH OF SLAB. CONC. STRENGTH 32 MPa (4640 psi) WITH 5-8% AIR ENTRAINMENT ON COMPACTED SUB-GRADE. REFER TO OBC SB-12, TABLE 2.1.1.2.A. FOR REQUIRED MINIMUM THERMAL INSULATION UNDER SLAB.

DIRECT VENTING GAS FURNACE/ H.W.T. VENT

DIRECT VENT FURNACE TERMINAL MIN. 900mm (36") FROM A GAS REGULATOR. MIN. 300mm (12") ABOVE FIN. GRADE. FROM ALL OPENINGS, EXHAUST AND INTAKE VENTS. HRV INTAKE TO BE A MIN. OF 1830mm (6'-0") FROM ALL EXHAUST TERMINALS. REFER TO GAS UTILIZATION CODE.

DIRECT VENTING GAS FIREPLACE VENT

DIRECT VENT GAS FIREPLACE. VENT TO BE A MINIMUM 300mm (12") FROM ANY OPENING AND ABOVE FIN. GRADE. REFER TO GAS UTILIZATION CODE.

SUBFLOOR, JOIST STRAPPING AND BRIDGING

16mm (5/8") T & G SUBFLOOR ON WOOD FLOOR JOISTS. FOR CERAMIC TILE APPLICATION (* SEE OBC 9.30.6. *) 6mm (1/4") PANEL TYPE UNDERLAY UNDER RESILIENT & PARQUET FLOORING. (* SEE OBC 9.30.2. *) FLOOR JOISTS WITH SPANS OVER 2100mm (6'-11") TO BE BRIDGED WITH 38x38 (2"x2") CROSS BRACING OR SOLID BLOCKING @ 2100mm (6'-11") O.C. MAX. AND WHERE SPECIFIED BY JOIST TABLES A-1 OR A-2 STRAPPING SHALL BE 19x64 (1"x3") @ 2100mm (6'-11") O.C. UNLESS A PANEL TYPE CEILING FINISH IS APPLIED. (* SEE OBC 9.23.9.4. *)

EXPOSED BUILDING FACE OBC. 9.10.15. & SB-2-2.3.5.(2)

EXTERIOR WALLS TO HAVE A FIRE RESISTANCE RATING OF NOT LESS THAN 45 min. WHERE LIMITING DISTANCE (LD) IS LESS THAN 1.2M (3'-11"). WHERE THE LD IS LESS THAN 600mm (1'-11") THE EXPOSING FACE SHALL BE CLAD IN NON-COMBUSTIBLE MATERIAL. SEE ELEVATIONS FOR ADDITIONAL NOTES. OFFENDING GARAGE WALLS INCLUDED.

COLD CELLAR PORCH SLAB (OBC 9.40.)

FOR MAX. 2500mm (8'-2") PORCH DEPTH (SHORTEST DIM.), 150mm (6") 32MPa (4640psi) CONC. SLAB WITH 5-8% AIR ENTRAINMENT. REINF. WITH 10M BARS @ 200mm (7 7/8") O.C. EACH WAY IN BOTTOM THIRD OF SLAB. MIN. 30mm (1 1/4") COVER, 600x600 (23 5/8"x23 5/8") 10M DOWELS @ 600mm (23 5/8") O.C., ANCHORED IN PERIMETER FDTN. WALLS. SLOPE SLAB MIN. 1.0% FROM HOUSE WALL. SLAB TO HAVE MIN. 75mm (3") BEARING ON FDTN. WALLS. PROVIDE (L7) LINTEL OVER CELLAR DOOR WITH 100mm (4") END BEARING.

THE FDTN. WALL SHALL NOT BE REDUCED TO LESS THAN 90mm (3-1/2") THICK TO A MAX. DEPTH OF 600mm (24") AND SHALL BE TIED TO THE FACING MATERIAL WITH METAL TIES SPACED 200mm (8") O.C. VERTICALLY AND 900mm (36") O.C. HORIZONTALLY. FILL SPACE BETWEEN WALL AND FACING SOLID WITH MORTAR.

CONVENTIONAL ROOF FRAMING (2.0kpa. SNOW LOAD)

38x140 (2"x6") RAFTERS @ 400mm (16"O.C.) FOR MAX 11-7" SPAN, 38x184 (2"x8") RIDGE BOARD, 38x89 (2"x4") COLLAR TIES AT MIDSPANS. CEILING JOISTS TO BE 38x89 (2"x4") @ 400mm (16") O.C. FOR MAX. 2830mm (9'-3") SPAN & 38x140 (2"x6") @ 400 (16") O.C. FOR MAX. 4450mm (14'-7") SPAN. RAFTERS FOR BUILT-UP ROOF TO BE 38x89 (2"x4") @ 600mm (24") O.C. WITH A 38x89 (2"x4") CENTRE POST TO THE TRUSS BELOW, LATERALLY BRACED @ 1800mm (6'-0") O.C. VERTICALLY.

GENERAL NOTES

WINDOWS: 1) MINIMUM BEDROOM WINDOW -OBC. 9.9.10.1.-

AT LEAST ONE BEDROOM WINDOW ON A GIVEN FLOOR IS TO HAVE MIN. 0.35m2 UNOBSTRUCTED GLAZED OR OPENABLE AREA WITH MIN. CLEAR WIDTH OF 380 mm (1'-3").

2) WINDOW GUARDS -OBC. 9.8.8.1.(6).

A GUARD IS REQUIRED WHERE THE TOP OF THE WINDOW SILL IS LOCATED LESS THAN 480mm (1'-7") ABOVE FIN. FLOOR AND THE DISTANCE FROM THE FIN. FLOOR TO THE ADJACENT GRADE IS GREATER THAN 1800mm (5'-11")

3) EXTERIOR WINDOWS

SHALL COMPLY WITH OBC DIV.-8 9.7.3. & SB12-2.1.1.8

GENERAL: 1)

MECHANICAL VENTILATION IS REQUIRED TO COMPLY WITH OBC-DIV. 8, 6.2.2. SEE MECHANICAL DRAWINGS.

2) ALL DOWNSPOUTS TO DRAIN AWAY FROM THE BUILDING AS PER OBC 9.26.18.2. & 5.6.2.2.(3) & MUNICIPAL STANDARDS.

3) ALL WINDOW WELLS TO DRAIN TO FOOTING LEVEL PER OBC 9.14.6.3. CHECK WITH THE LOCAL AUTHORITY.

4) STUD WALL REINFORCEMENT FOR FUTURE GRAD BARS IN MAIN BATHROOM

REINFORCEMENT OF STUD WALLS SHALL BE INSTALLED ADJACENT TO WATER CLOSETS AND SHOWER OR BATHTUB IN MAIN BATHROOM. REFER TO OBC. 9.5.2.3, 3.8.3.8.(1)(d) & 3.8.3.13.(1)(i). SEE DETAIL.

5) ALL EXTERIOR DOORS TO COMPLY WITH THERMAL RESISTANCE AS STATED IN O.B.C. SB-12-2.1.1.9.

6) ALL AIR BARRIER SYSTEMS ARE REQUIRED TO COMPLY WITH O.B.C. DIV.-8 9.25.3.

LUMBER: 1)

ALL LUMBER SHALL BE SPRUCE NO.2 GRADE, UNLESS NOTED OTHERWISE.

2) STUDS SHALL BE STUD GRADE SPRUCE, UNLESS NOTED OTHERWISE.

3) LUMBER EXPOSED TO THE EXTERIOR TO BE SPRUCE No.2 GRADE PRESSURE TREATED OR CEDAR, UNLESS NOTED OTHERWISE.

4) ALL LAMINATED VENEER LUMBER (L.V.L.) BEAMS, GIRDER TRUSSES, AND METAL HANGER CONNECTIONS SUPPORTING ROOF FRAMING TO BE DESIGNED & CERTIFIED BY TRUSS MANUFACTURER.

5) LVL BEAMS SHALL BE 2.0E -2950Fb MIN., NAIL EACH PLY OF LVL WITH 89mm (3 1/2") LONG COMMON WIRE NAILS @ 300mm (12") O.C. STAGGERED IN 2 ROWS FOR 184, 240 & 300mm (7 1/4" 9 1/2", 11 7/8") DEPTHS AND STAGGERED IN

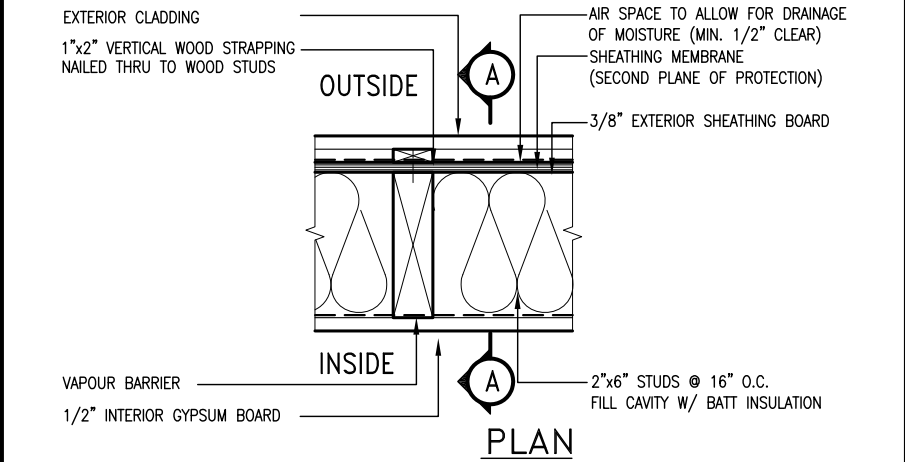
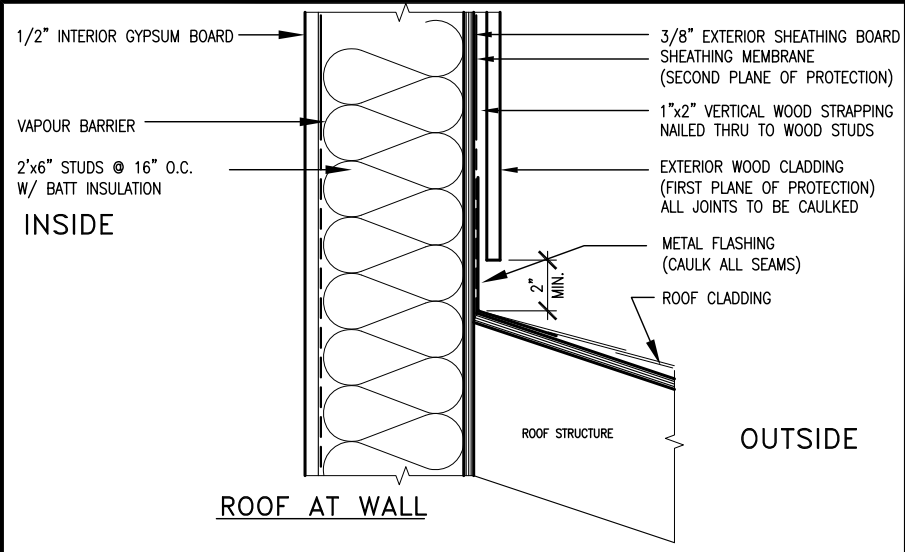

EXTERIOR WOOD CLADDING WALL ASSEMBLY

STUD WALL REINFORCEMENT FOR FUTURE GRAB BARS IN MAIN BATHROOM

REINFORCEMENT OF STUD WALLS SHALL BE INSTALLED ADJACENT TO WATER CLOSETS AND SHOWER OR BATHTUB IN MAIN BATHROOM. FUTURE GRAB BARS TO BE MOUNTED TO RESIST HORIZ. AND VERT. LOADS OF 1.3 KN (300 lb) REFER TO OBC, DIV. B- 9.5.2.3., WATER CLOSET 3.8.3.8.(3)(a) & 3.8.3.8.(3)(c), SHOWER 3.8.3.13.(2)(f), BATHTUB & 3.8.3.13.(4)(c). AND DETAILS PROVIDED.

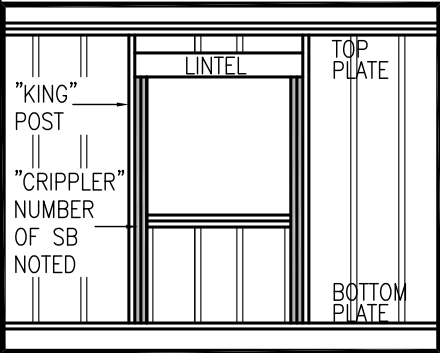
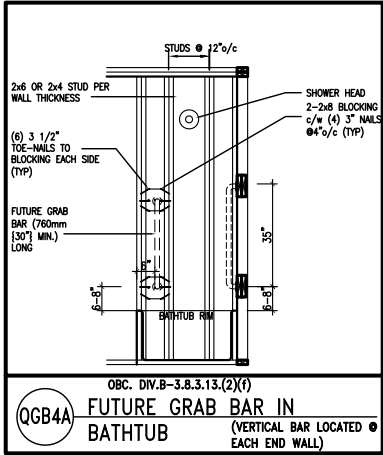
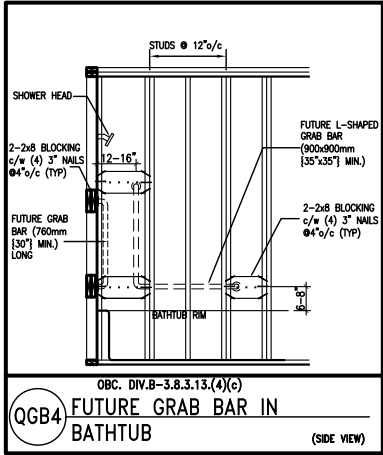
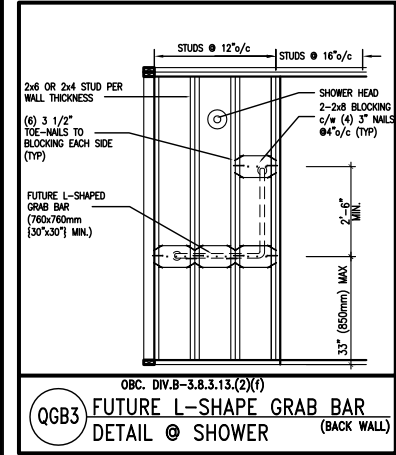
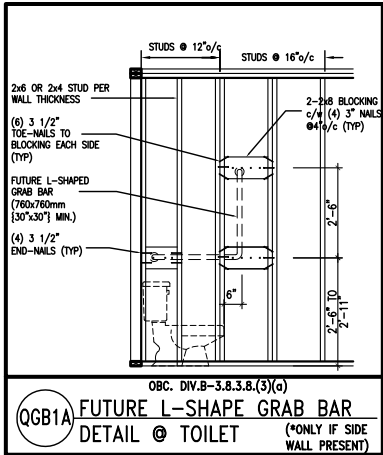
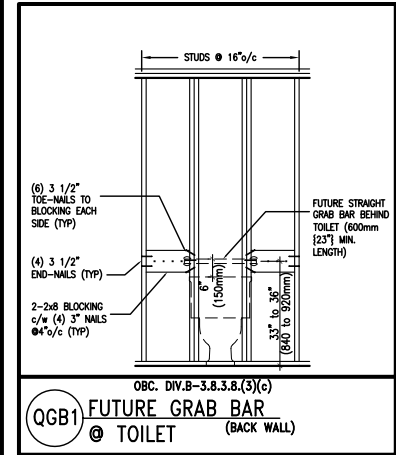

MAX. HEIGHT FOR 2"x4" GARAGE WALL IS AS FOLLOW:
2"x4" @ 16" O.C. - 9'-10"
2'-2"x4" @ 12" O.C. - 10'-9"
3'-2"x4" @ 16" O.C. - 11'-2"
3'-2"x4" @ 12" O.C. - 12'-4"

- NOTES:
- FOR ROOF DESIGN SNOW LOAD OF 2.5 KPa. SUPPORTED ROOF TRUSS LENGTH OF 6.0m AND FLOOR JOIST LENGTH OF 2.5m OF ONE FLOOR.
 - PROVIDE HORIZONTAL SOLID BLOCKING @ 1200 O.C. (4'-0")
 - PROVIDE A MINIMUM OF 9.5mm (3/8") PLYWOOD OR OSB EXTERIOR SHEATHING ON THE EXTERIOR FACE.
 - FOR A 1/50 YEAR REFERENCE WIND PRESSURE OF 0.6 KPa.
 - STUDS GREATER THAN 9'-10" HIGH TO BE No. 2 SPF.
 - STUD SPECIFICATION IS SUITABLE FOR BRICK VENEER OR SIDING.

** MAX. HEIGHT FOR 2"x6" EXTERIOR WALL IS AS FOLLOW:
2"x6" @ 16" O.C. - 12'-6"
2"x6" @ 12" O.C. - 13'-10"
2'-2"x6" @ 16" O.C. - 15'-0"
2'-2"x6" @ 12" O.C. - 17'-4"

MAX. HEIGHT FOR 2"x8" EXTERIOR WALL IS AS FOLLOWS:
2"x8" @ 16" O.C. - 16'-0"
2"x8" @ 12" O.C. - 17'-9"
2'-2"x8" @ 16" O.C. - 20'-4"
2'-2"x8" @ 12" O.C. - 22'-4"

- NOTES:
- FOR ROOF DESIGN SNOW LOAD OF 2.5 KPa
 - SUPPORTED ROOF TRUSS LENGTH OF 6.0m ONLY.
 - PROVIDE HORIZONTAL SOLID BLOCKING @ 1200 O.C. (4'-0")
 - PROVIDE A MINIMUM OF 9.5mm (3/8") PLYWOOD OR OSB EXTERIOR SHEATHING ON THE EXTERIOR FACE AND 12.5mm (1/2") GYPSUM BOARD ON THE INTERIOR FACE.
 - WALL FRAMING SHALL CONFORM TO OBC 9.23.10.1.(2)
 - FOR A 1/50 YEAR REFERENCE WIND PRESSURE OF 0.6 KPa
 - STUDS GREATER THAN 9'-10" HIGH TO BE No. 2 SPF.
 - STUD SPECIFICATION IS SUITABLE FOR BRICK VENEER OR SIDING.

** STUD INFORMATION TAKEN FROM OBC TABLE A-30

9	.	.	.
8	.	.	.
7	.	.	.
6	.	.	.
5	.	.	.
4	.	.	.
3	.	.	.
2	UPDATE TO CODE	APR 16-15	RC
1	ISSUE FOR CLIENT REVIEW	MAY 07-14	RC
no.	description	date	by

The undersigned has reviewed and takes responsibility for this design and has the qualifications and meets the requirements set out in the Ontario Building Code to be a Designer.

qualification information

Wellington Jno-Baptiste 25591
signature BCIN

registration information
VA3 Design Inc. 42658

Contractor must verify all dimensions on the job and report any discrepancy to the Designer before proceeding with the work. All drawings and specifications are instruments of service and the property of the Designer which must be returned at the completion of the work. Drawings are not to be scaled.

VA3
DESIGN

300A Wilson Avenue
Toronto ON M3H 1S8
t 416.630.2255 f 416.630.4782
va3design.com

BAYVIEW WELLINGTON		CONST NOTE	
project name GREEN VALLEY ESTATES		municipality BRADFORD	project no. 13045
date APR 2014		CONSTRUCTION NOTES	
drawn by RC	checked by -	scale 3/16" = 1'-0"	file name 13045-CONST-OBC 2015
RICHARD - H:\ARCHIVE\WORKING\2013\13045.BW\units\13045-CONST-OBC 2015.dwg - Thu - Apr 16 2015 - 6:56 AM			
			drawing no. CN2

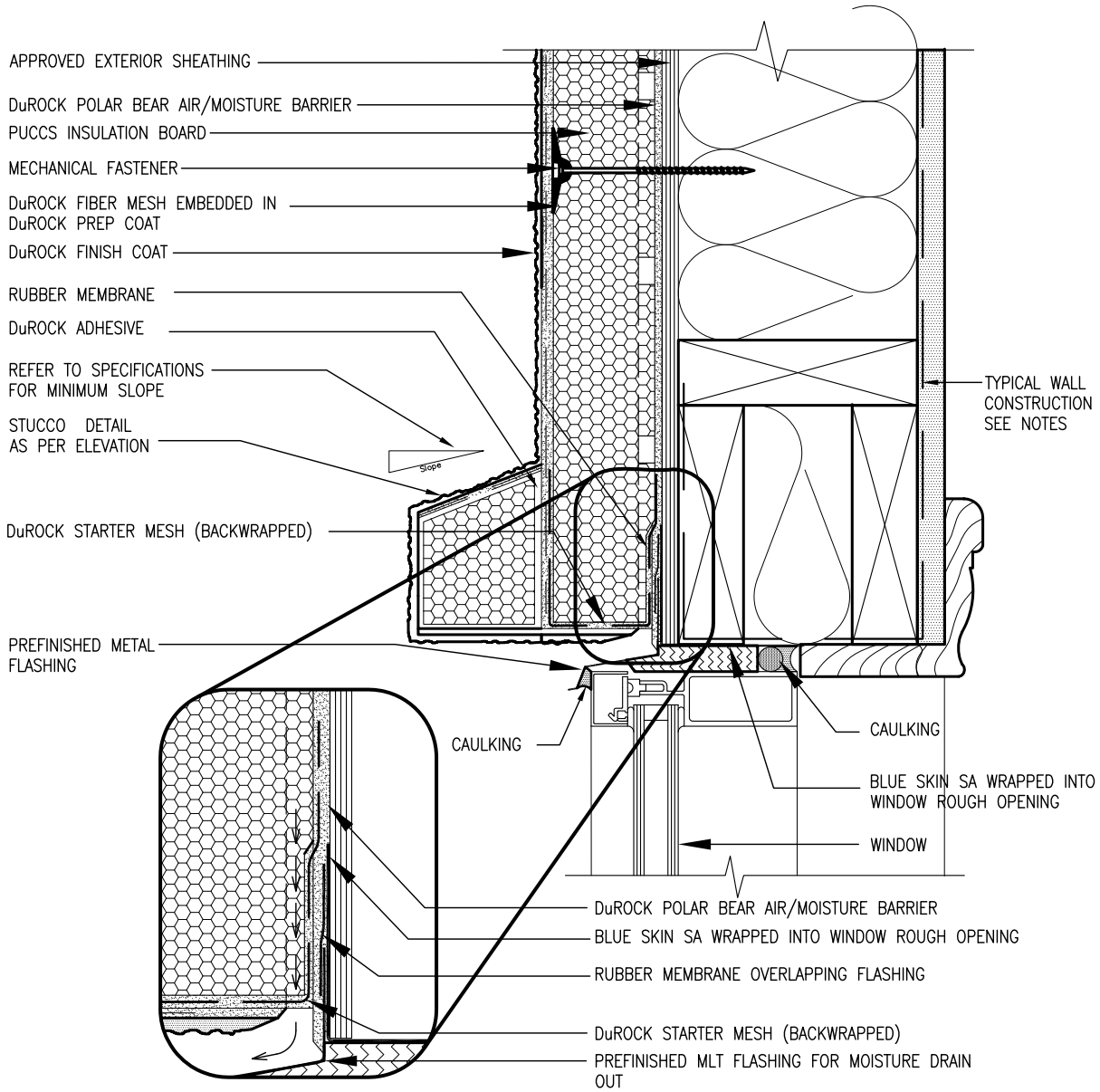

1 WINDOW HEADER
CN3 SCALE: 3"=1'-0"

ALL STUCCO WALLS TO HAVE A MINIMUM 10mm AIR SPACE BEHIND THE CLADDING WITH POSITIVE DRAINAGE TO THE EXTERIOR. THE EXTERIOR SHEATHING MUST NOT BE GYPSUM BASED. ALL STUCCO TO BE INSTALLED AS PER MANUFACTURERS SPECIFICATIONS.
DETAILS ARE BASED ON DuROCK PUCCS SYSTEM

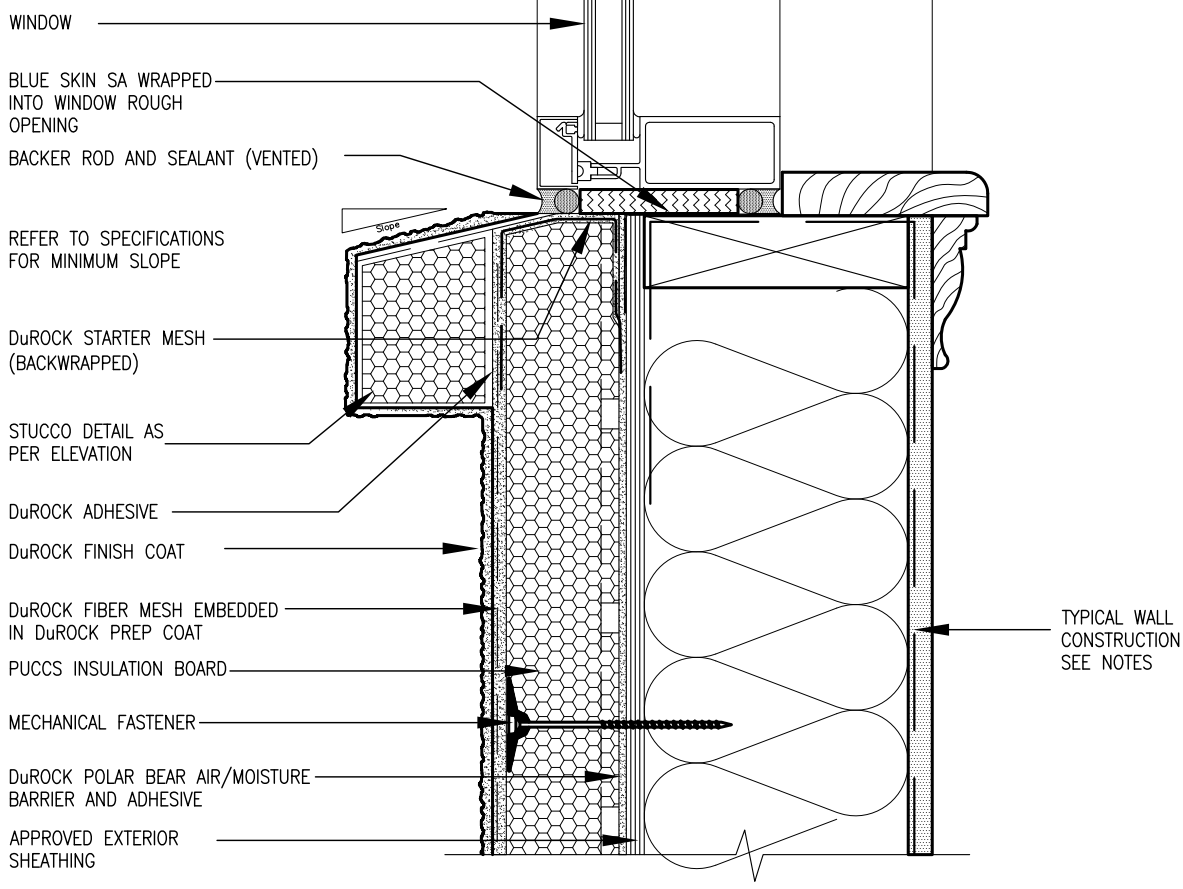

2 WINDOW SILL
CN3 SCALE: 3"=1'-0"

BAYVIEW WELLINGTON

CONST NOTE



The undersigned has reviewed and takes responsibility for this design and has the qualifications and meets the requirements set out in the Ontario Building Code to be a Designer.
qualification information
Wellington Jno-Baptiste 25591 BCIN
name
signature
V3 Design Inc. 42658
Contractor must verify all dimensions on the job and report any discrepancy to the Designer before proceeding with the work. All drawings and specifications are instruments of service and the property of the Designer which must be returned at the completion of the work. Drawings are not to be scaled.

no.	description	date	by
9			
8			
7			
6			
5			
4			
3			
2	UPDATE TO CODE	APR 16-15 RC	
1	ISSUE FOR CLIENT REVIEW	MAY 07-14 RC	

project name GREEN VALLEY ESTATES
municipality BRADFORD
project no. 13045
drawing no. CN3
date APR 2014
checked by RC
scale 3/16" = 1'-0"
checked by
file name 13045-CONST-0BC 2015
RICHARD - H:\ARCHIVE\WORKING\2013\13045-BM Units\13045-CONST-0BC 2015.dwg - Thu - Apr 16 2015 - 6:57 AM

All drawings specifications, related documents and design are the copyright property of V3 DESIGN. Reproduction of this property in whole or in part is strictly prohibited without V3 DESIGN's written permission.

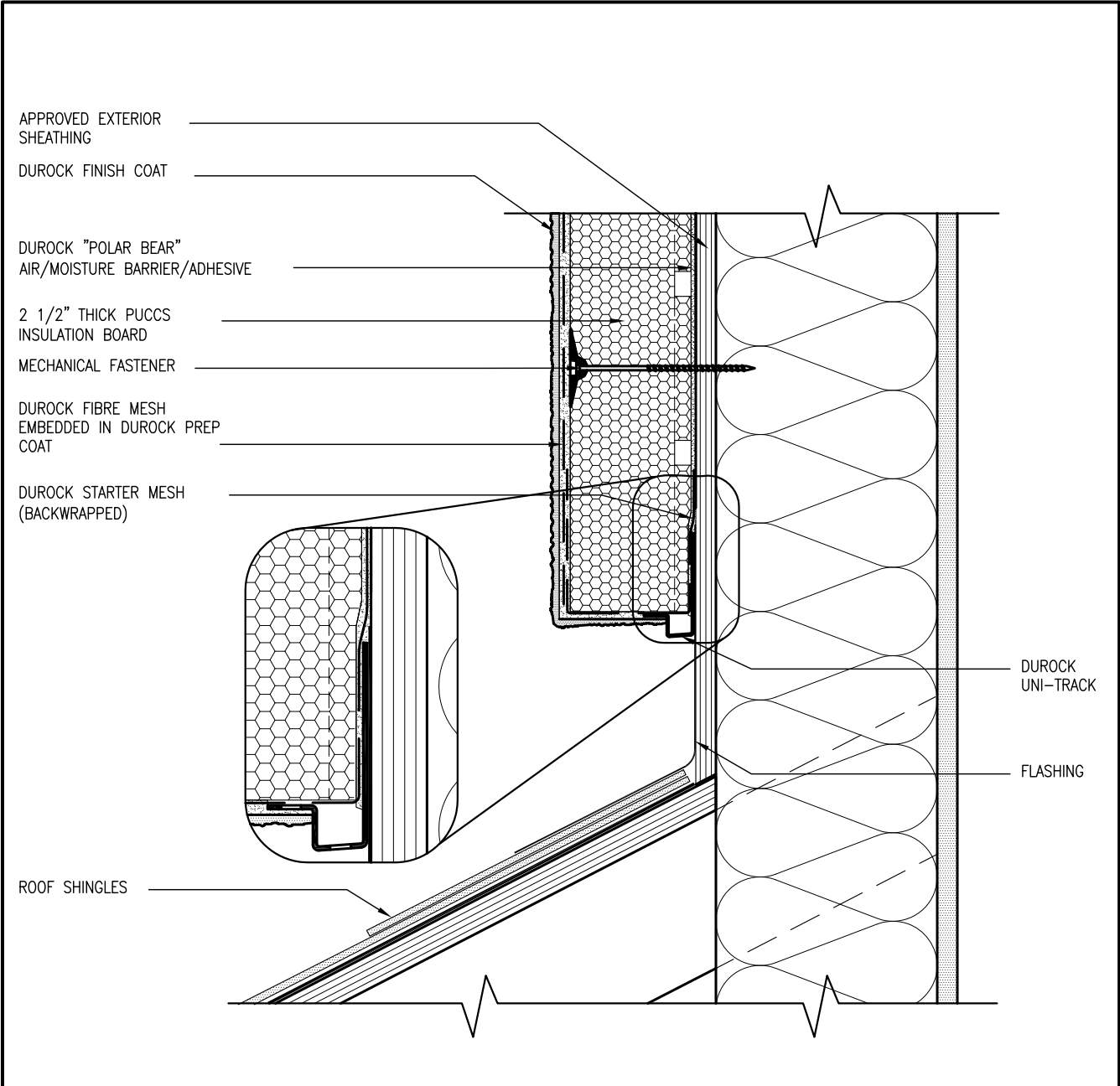

3 STUCCO TERMINATION @ ROOF
CN4 SCALE: 3"=1'-0"

ALL STUCCO WALLS TO HAVE A MINIMUM 10mm AIR SPACE BEHIND THE CLADDING WITH POSITIVE DRAINAGE TO THE EXTERIOR. THE EXTERIOR SHEATHING MUST NOT BE GYPSUM BASED. ALL STUCCO TO BE INSTALLED AS PER MANUFACTURERS SPECIFICATIONS.
DETAILS ARE BASED ON DuROCK PUCCS SYSTEM

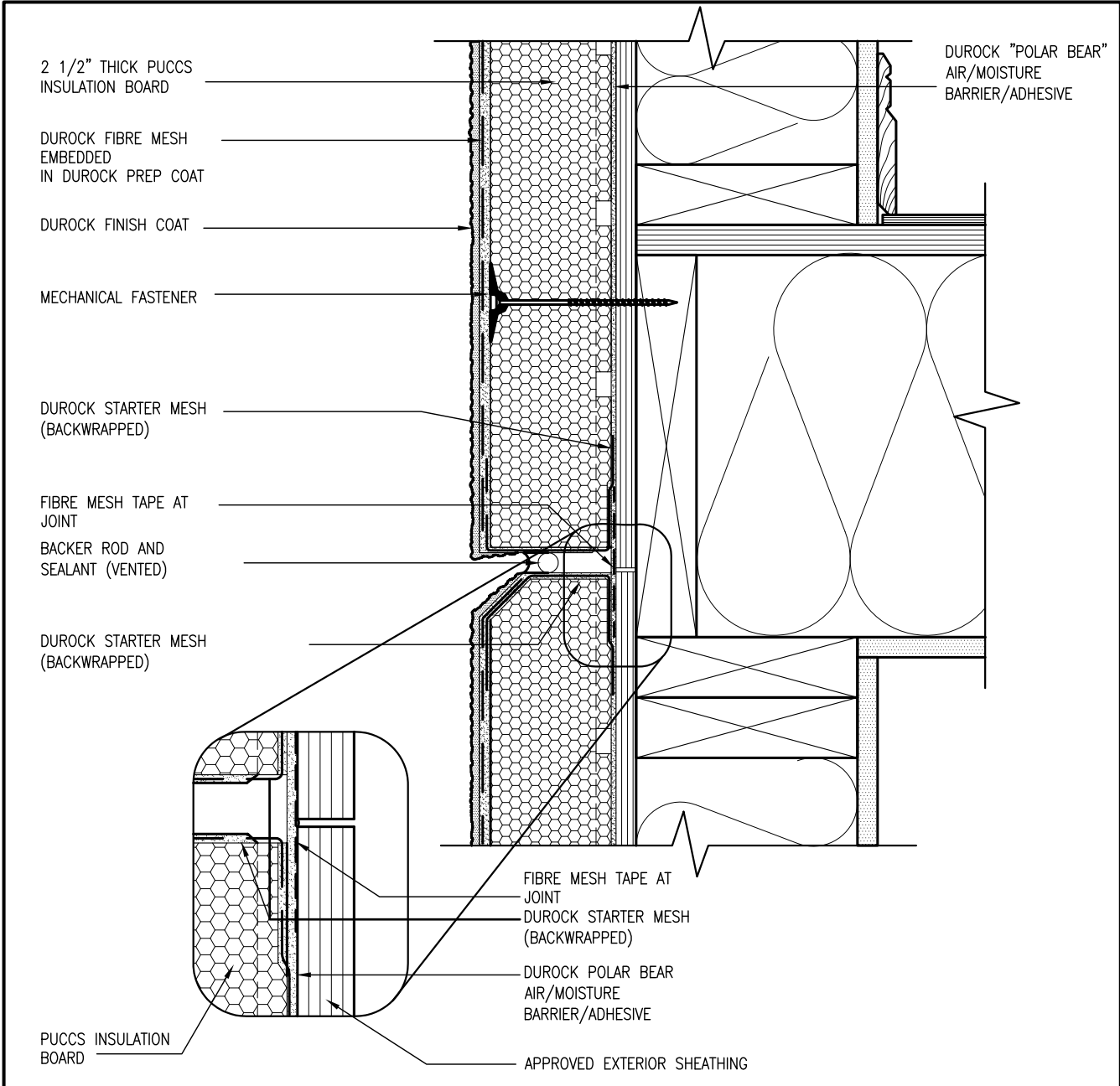

4 HORIZONTAL EXPANSION JOINT
CN4 SCALE: 3"=1'-0"

CONST NOTE		BAYVIEW WELLINGTON		GREEN VALLEY ESTATES		BRADFORD		CONSTRUCTION NOTES		CN4	
project no.	13045	project name	GREEN VALLEY ESTATES	municipality	BRADFORD	date	APR 2014	checked by	RC	scale	3/16" = 1'-0"
drawing no.	CN4	file name	13045-CONST-08C 2015	date	APR 16 2015	checked by	RC	checked by	RC	scale	3/16" = 1'-0"
RICHARD - H:\ARCHIVE\WORKING\2013\13045-BM Units\13045-CONST-08C 2015.dwg - Thu - Apr 16 2015 - 6:57 AM											
All drawings specifications, related documents and design are the copyright property of VAS DESIGN. Reproduction of this property in whole or in part is strictly prohibited without VAS DESIGN's written permission.											

9
8
7
6
5
4
3
2	UPDATE TO CODE	APR 16-15	RC
1	ISSUE FOR CLIENT REVIEW	MAY 07-14	RC
no.	description	date	by

The undersigned has reviewed and takes responsibility for this design and has the qualifications and meets the requirements set out in the Ontario Building Code to be a Designer.

qualification information

Wellington Jno-Baptiste 25591 BCN

name registration information VAS Design Inc. 42658

signature

Contractor must verify all dimensions on the job and report any discrepancy to the Designer before proceeding with the work. All drawings and specifications are instruments of service and the property of the Designer which must be returned at the completion of the work. Drawings are not to be scaled.

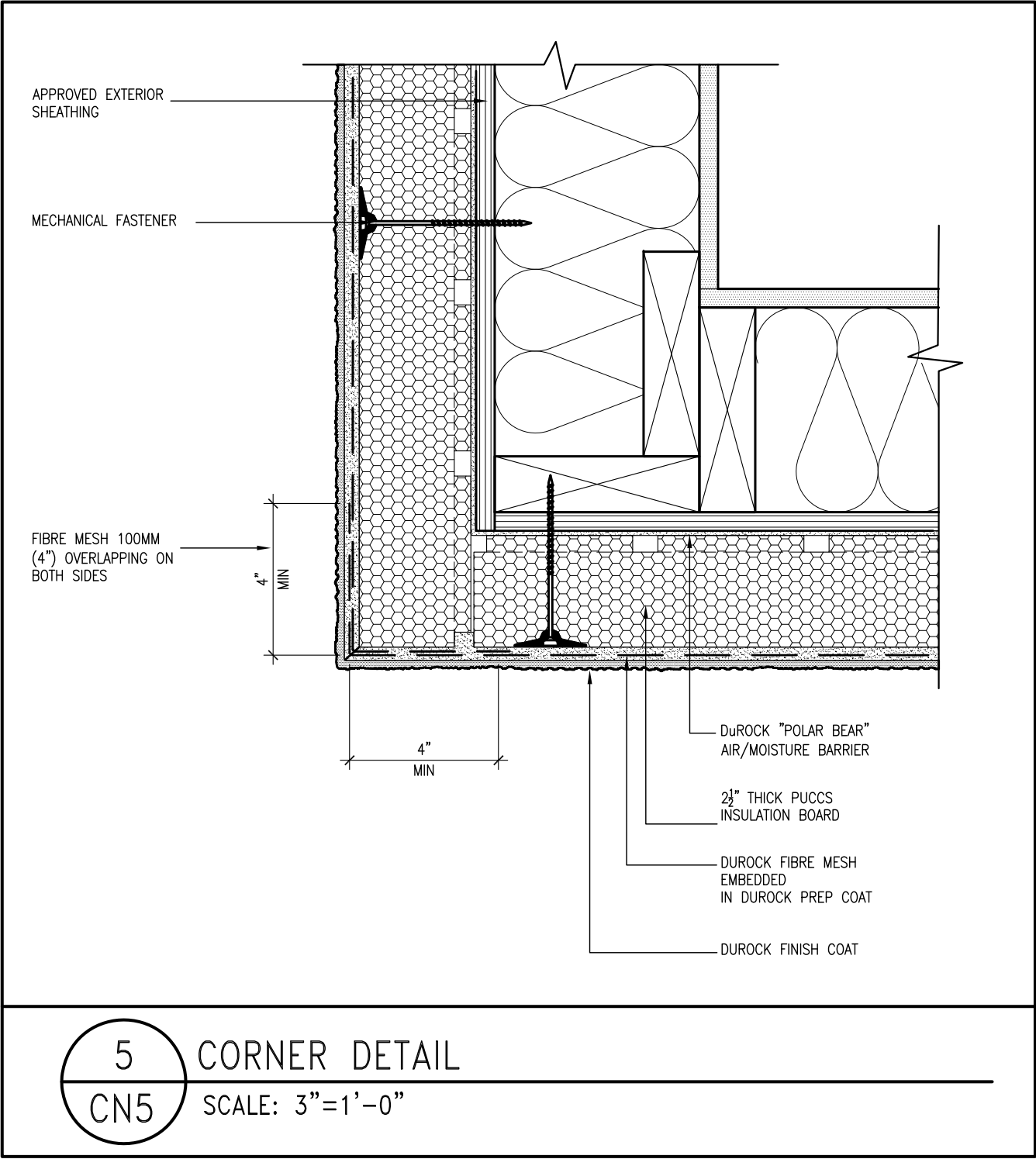

ALL STUCCO WALLS TO HAVE A MINIMUM 10mm AIR SPACE BEHIND THE CLADDING WITH POSITIVE DRAINAGE TO THE EXTERIOR. THE EXTERIOR SHEATHING MUST NOT BE GYPSUM BASED. ALL STUCCO TO BE INSTALLED AS PER MANUFACTURERS SPECIFICATIONS.
DETAILS ARE BASED ON DuROCK PUCCS SYSTEM

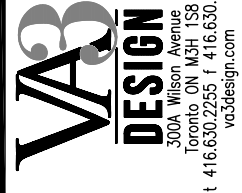
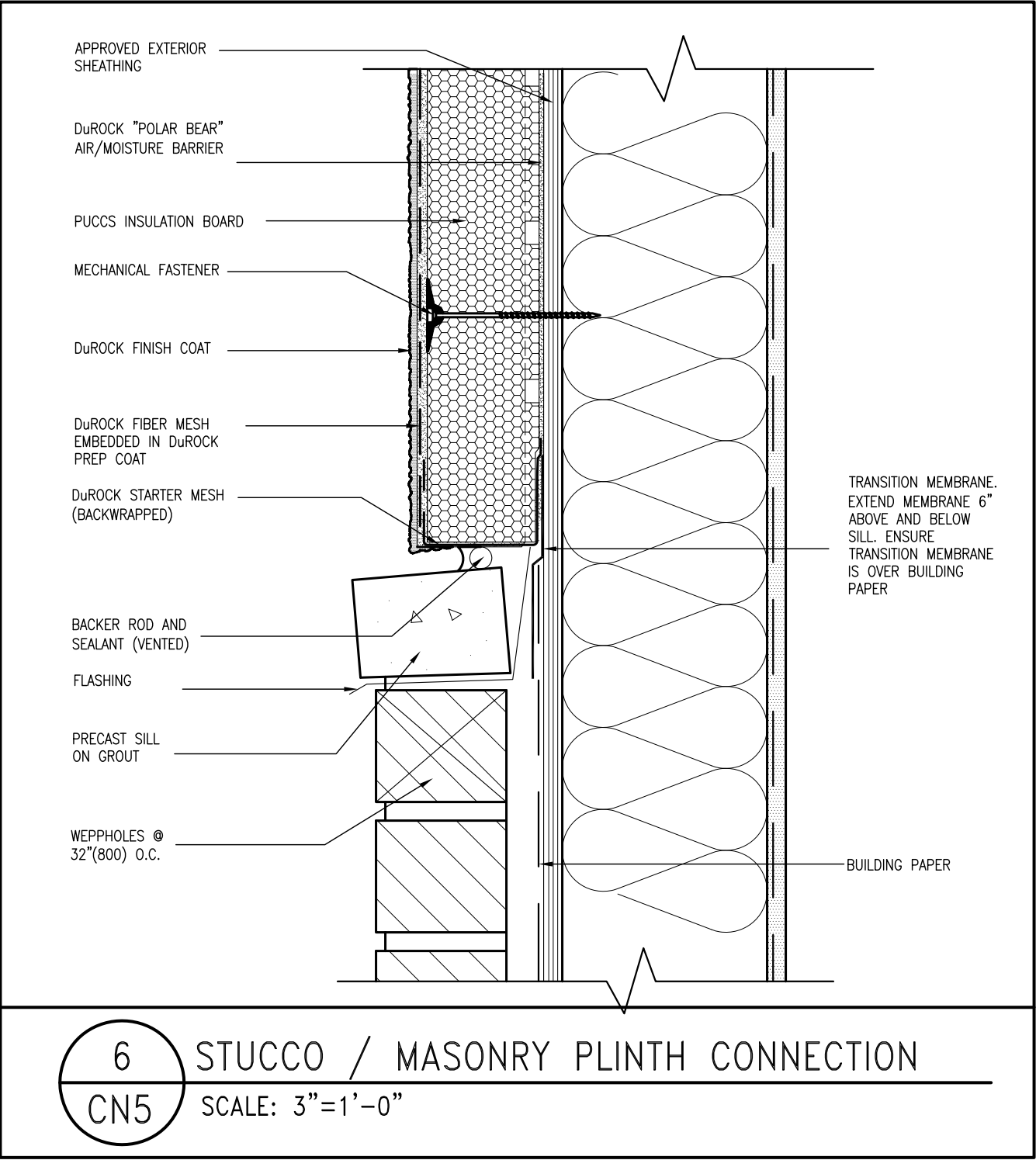

The undersigned has reviewed and takes responsibility for this design and has the qualifications and meets the requirements set out in the Ontario Building Code to be a Designer.
qualification information
name Wellington Jno-Baptiste
registration information VAS Design Inc.
BCIN 25591
signature
42658
Contractor must verify all dimensions on the job and report any discrepancy to the Designer before proceeding with the work. All drawings and specifications are instruments of service and the property of the Designer which must be returned at the completion of the work. Drawings are not to be scaled.

no.	description	date	by
9	.	.	.
8	.	.	.
7	.	.	.
6	.	.	.
5	.	.	.
4	.	.	.
3	.	.	.
2	UPDATE TO CODE	APR 16-15 RC	RC
1	ISSUE FOR CLIENT REVIEW	MAY 07-14 RC	RC

project name	project no.	municipality	CONST NOTE
GREEN VALLEY ESTATES	13045	BRADFORD	
date	checked by	scale	checked by
APR 2014	RC	3/16" = 1'-0"	RC
file name	CONSTRUCTION NOTES	drawing no.	
13045-CONST-08C 2015		CN5	

Richard - H:\ARCHIVE\WORKING\2013\13045-BM Units\13045-CONST-08C 2015.dwg - Thu - Apr 16 2015 - 6:57 AM
All drawings specifications, related documents and design are the copyright property of VAS DESIGN. Reproduction of this property in whole or in part is strictly prohibited without VAS DESIGN's written permission.

SB12-COMPLIANCE PACKAGE 'J'

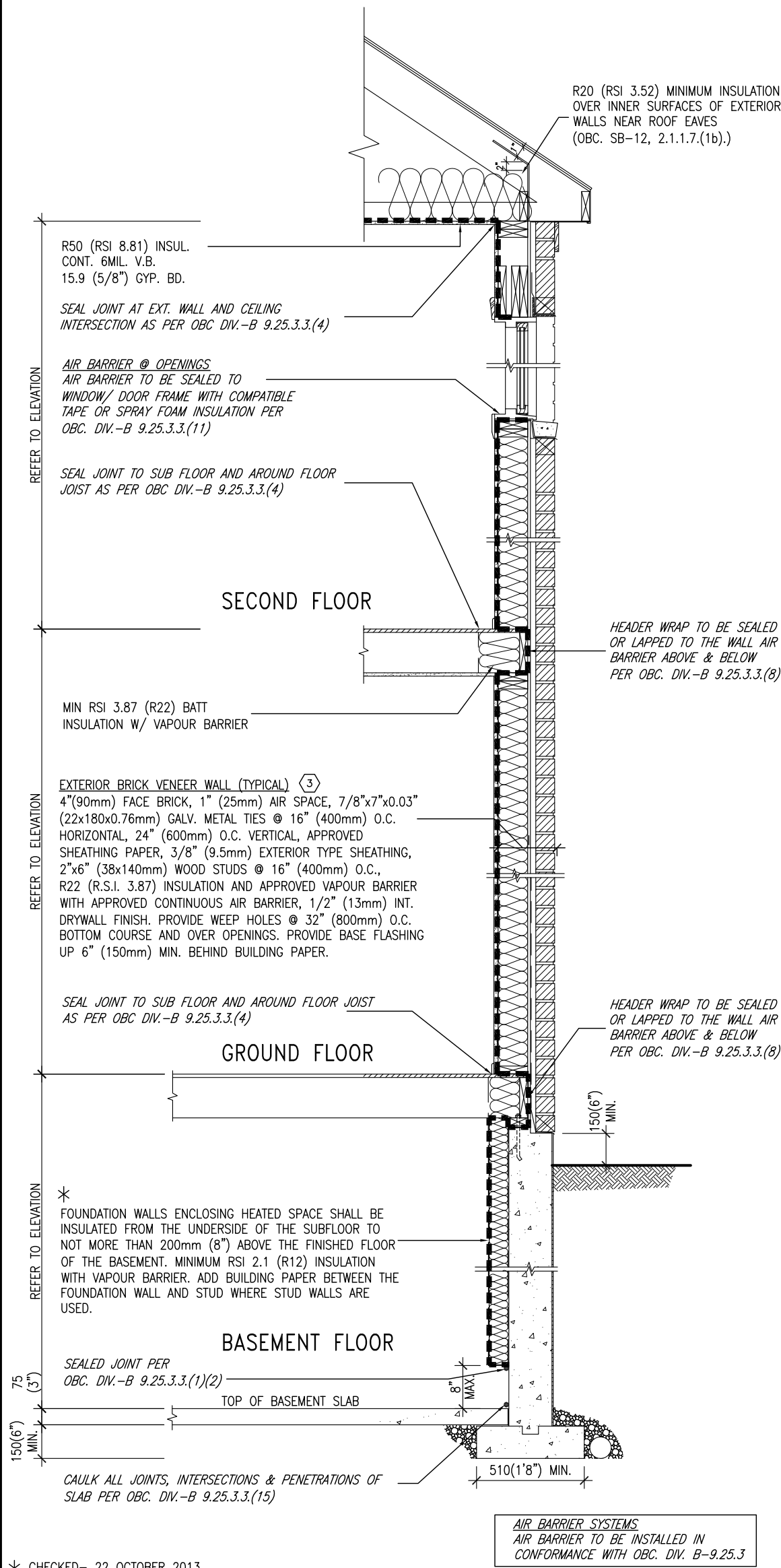

* CHECKED- 22 OCTOBER 2013

EW TYPICAL EXT. WALL AIR BARRIER CONTINUITY
SECTION W/ BRICK VENEER SCALE: N.T.S.

SEMI & SINGLES ONLY

THE MINIMAL THERMAL PERFORMANCE OF BUILDING ENVELOPE AND EQUIPMENT SHALL CONFORM TO THE FOLLOWING SB-12 COMPLIANCE PACKAGE AS PER OBC SUPPLEMENTARY STANDARD SB-12, SECTION 2.1.1.1

USE SB-12 COMPLIANCE PACKAGE (J):

COMPONENT	J	Notes:
Ceiling with Attic Space	8.81 (R50)	BLOWN -LOOSE
Minimum RSI (R) value		
Ceiling without Attic Space	5.46 (R31)	BATT or SPRAY
Minimum RSI (R) value		
Exposed Floor	5.46 (R31)	BATT or SPRAY
Minimum RSI (R) value		
Walls Above Grade	3.87 (R22)	6" R22 BATT
Minimum RSI (R) value		
Basement Walls	2.11 (R12)	4" R12 BLANKET
Minimum RSI (R) value		
Edge of Below Grade Slab ≤600mm below grade	1.76 (R10)	RIGID INSUL
Minimum RSI (R) value		
Windows & Sliding glass Doors	1.8	DOUBLE PANE LOW EMISSIVITY
Maximum U-value		
Skylights	2.8	DOUBLE PANE LOW EMISSIVITY
Maximum U-value		
Space Heating Equipment	94%	NATURAL GAS
Minimum AFUE		
Hot Water Heater	0.67	NATURAL GAS
Minimum EF		
HRV	60%	-
Minimum Efficiency		

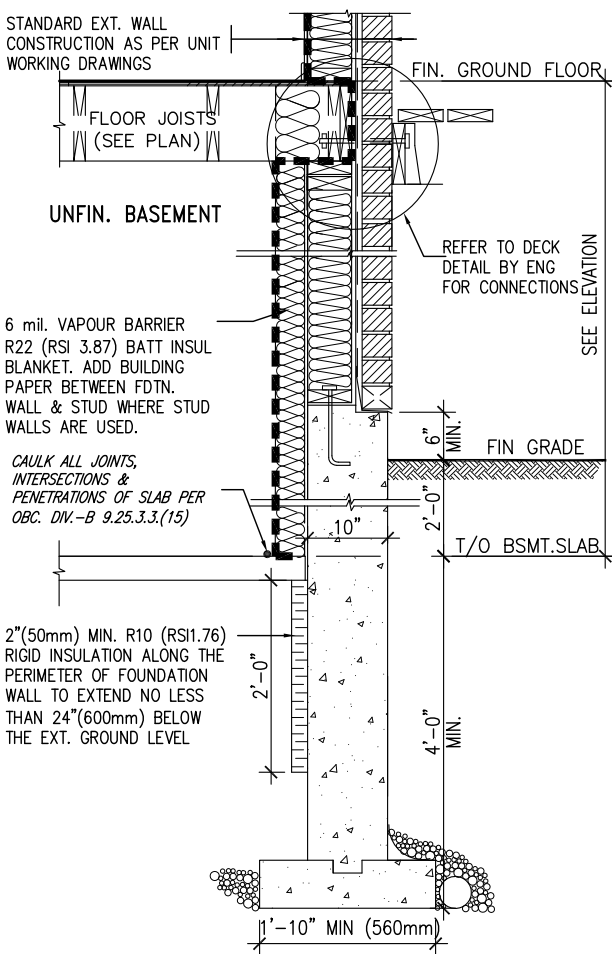

* REVISED- 15 MARCH 2013

SECTION AT W.O.D/W.O.B.

9	.	.	.	The undersigned has reviewed and takes responsibility for this design and has the qualifications and meets the requirements set out in the Ontario Building Code to be a Designer.
8	.	.	.	qualification information
7	.	.	.	Wellington Jno-Baptiste 25591
6	.	.	.	name
5	.	.	.	signature
4	.	.	.	BCIN
3	.	.	.	qualification information
2	UPDATE TO CODE	APR 16-15	RC	VA3 Design Inc. 42658
1	ISSUE FOR CLIENT REVIEW	MAY 07-14	RC	Contractor must verify all dimensions on the job and report any discrepancy to the Designer before proceeding with the work. All drawings and specifications are instruments of service and the property of the Designer which must be returned at the completion of the work. Drawings are not to be scaled.
no.	description	date	by	

VA3 DESIGN
300A Wilson Avenue
Toronto ON M3H 1S8
t 416.630.2255 f 416.630.4782
va3design.com

BAYVIEW WELLINGTON		CONST NOTE	
project name		project no.	
GREEN VALLEY ESTATES		13045	
municipality		BRADFORD	
date		CONSTRUCTION NOTES	
APR 2014		file name	
drawn by		13045-CONST-OBC 2015	
checked by		scale	
RC		3/16" = 1'-0"	
RICHARD - H:\ARCHIVE\WORKING\2013\13045.BW\units\13045-CONST-OBC 2015.dwg - Thu - Apr 16 2015 - 6:57 AM		drawing no.	
		CN6	

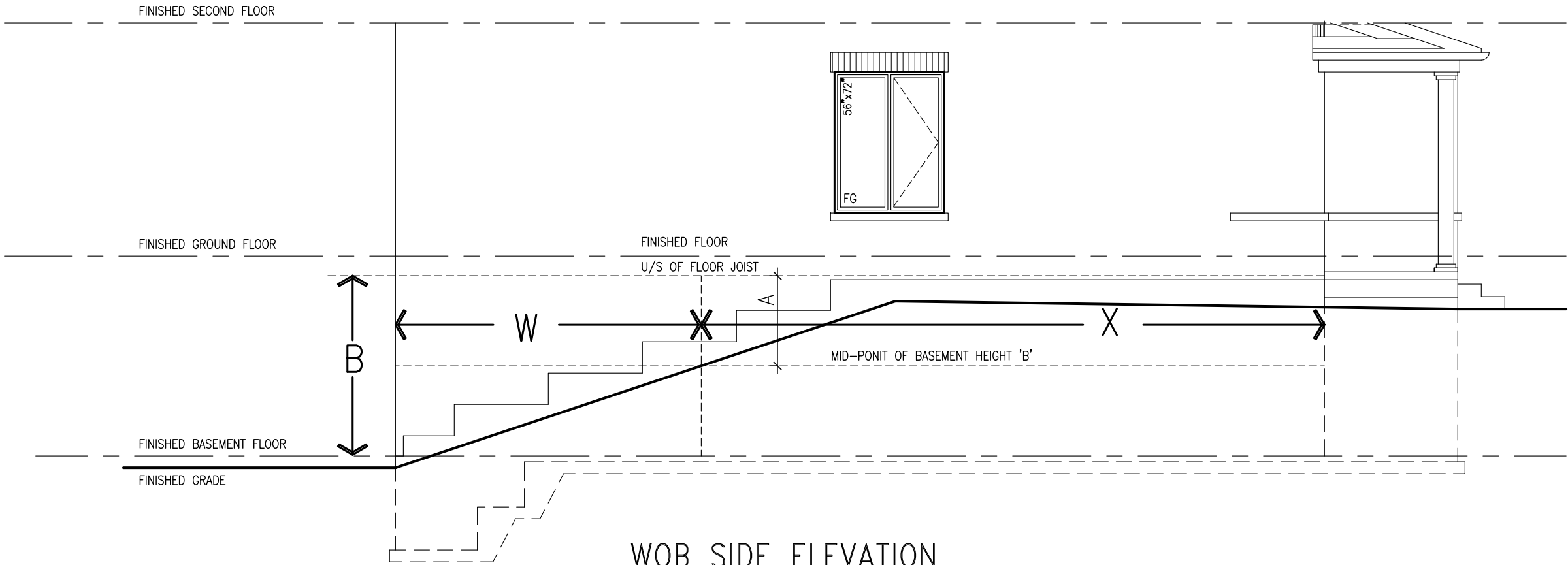

WOB PLAN

WOB SIDE ELEVATION

WHEN EXPOSED WALL "A" IS GREATER THAN 50% OF BASEMENT WALL HEIGHT "B" INSULATION VALUE FOR WALL IN SECTION "W" IS NOT LESS THAN IS REQUIRED FOR ABOVE GRADE WALL AS REQUIRED BY TABLE 2.1.1.2A

WHEN EXPOSED WALL "A" IS LESS THAN 50% OF BASEMENT WALL HEIGHT "B" INSULATION VALUE FOR WALL IN SECTION "X" IS NOT LESS THAN BASEMENT WALL AS REQUIRED BY TABLE 2.1.1.2A

COMPLIANCE TO OBC SB-12 2.1.1.1(11)

The undersigned has reviewed and takes responsibility for this design and has the qualifications and meets the requirements set out in the Ontario Building Code to be a Designer.		qualification information		Wellington Jno-Baptiste		signature		BCIN		25591	
name		registration information		VA3 Design Inc.		signature		BCIN		42658	
Contractor must verify all dimensions on the job and report any discrepancy to the Designer before proceeding with the work. All drawings and specifications are instruments of service and the property of the Designer which must be returned at the completion of the work. Drawings are not to be scaled.		Contractor must verify all dimensions on the job and report any discrepancy to the Designer before proceeding with the work. All drawings and specifications are instruments of service and the property of the Designer which must be returned at the completion of the work. Drawings are not to be scaled.		APR 16-15		RC		MAY 07-14		RC	
2		UPDATE TO CODE		APR 16-15		RC		MAY 07-14		RC	
1		ISSUE FOR CLIENT REVIEW		APR 16-15		RC		MAY 07-14		RC	
no.		description		date		by		date		by	

VA3 DESIGN		300A Wilson Avenue Toronto ON M3H 1S8 t 416.630.2255 f 416.630.4782 va3design.com	
BAYVIEW WELLINGTON		CONST NOTE	
project name		project no.	
GREEN VALLEY ESTATES		13045	
date		drawing no.	
APR 2014		CN7	
checked by		checked by	
RC		RC	
scale		scale	
3/16" = 1'-0"		3/16" = 1'-0"	
CONSTRUCTION NOTES		file name	
13045-CONST-OBC 2015		13045-CONST-OBC 2015	
RICHARD - H:\ARCHIVE\WORKING\2013\13045-BW\units\13045-CONST-OBC 2015.dwg - Thu - Apr 16 2015 - 6:56 AM		RICHARD - H:\ARCHIVE\WORKING\2013\13045-BW\units\13045-CONST-OBC 2015.dwg - Thu - Apr 16 2015 - 6:56 AM	



9	.	.	.
8	.	.	.
7	.	.	.
6	.	.	.
5	.	.	.
4	.	.	.
3	.	.	.
2. UPDATE TO CODE			APR 16-15 R
1. ISSUE FOR CLIENT REVIEW			MAY 07-14 R
no.	description	date	by

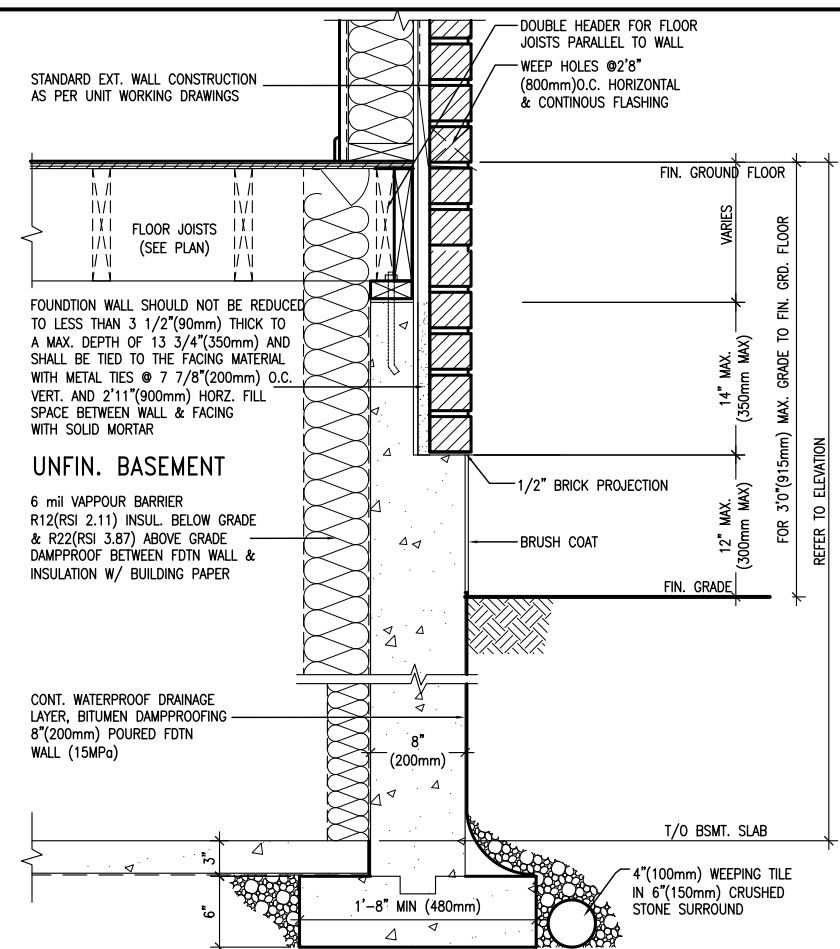
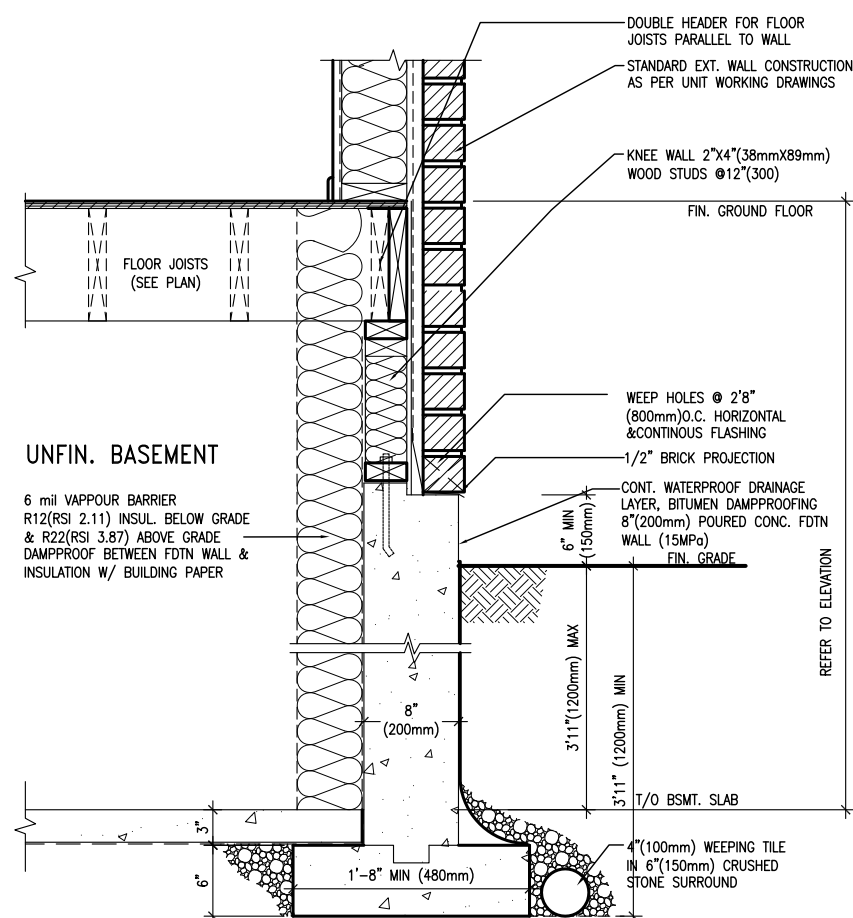
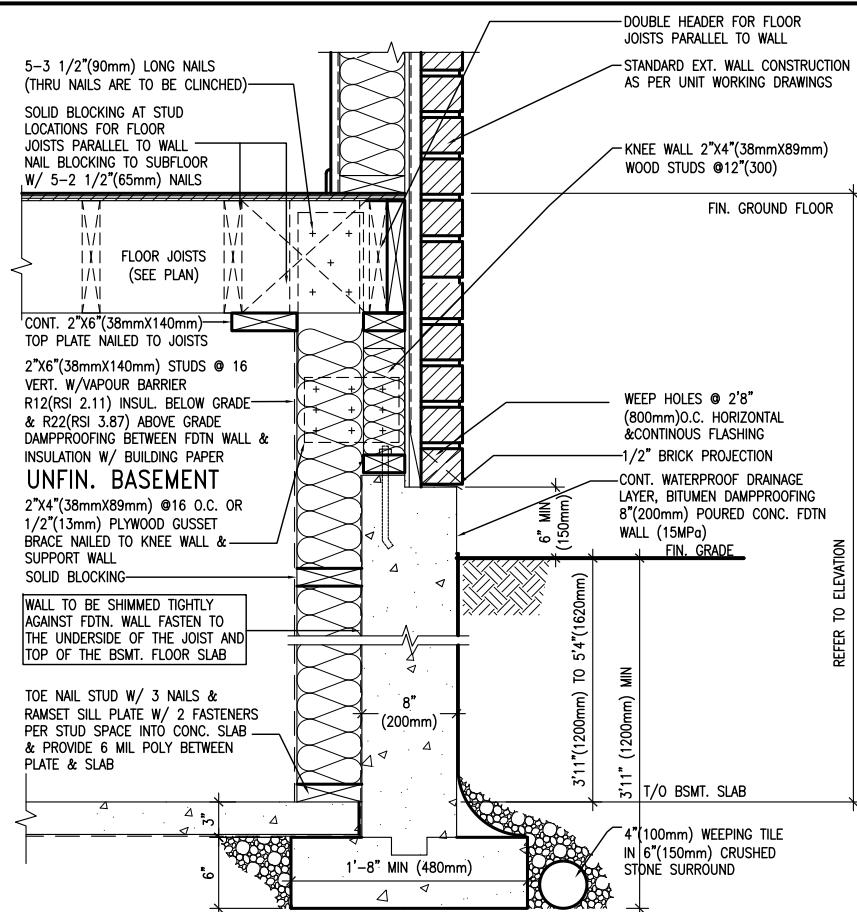

BAYVIEW WELLINGTON	CONST NOTE
--------------------	------------

BAYVIEW WELLINGTON

project name GREEN VALLEY ESTATES	municipality BRADFORD		project no. 13045
date APR 2014		drawing no. CN9	
RC	checked by —	scale 3/16" = 1'-0"	file name 13045-CONST-0BC 2015
RICHARD — H:\ARCHIVE\WORKING\3\13045\BW units\13045-CONST-0BC 2015.dwg — Mon May 4 2015 — 4:04 PM			

V3
DESIGN
300A Willson Avenue
Toronto, ON M3H 1S8
6.630.2255 f 416.630.
va3design.com

<p>The undersigned has reviewed and takes responsibility for this design and the work to be performed. The undersigned has the qualifications and meets the requirements set out in the Ontario Building Code to be a Designer.</p> <p>qualification information</p>	<p><i>[Signature]</i></p> <p>signature</p>	<p>BCIN</p> <p>42658</p>
<p>Wellington Jno-Baptiste name registration information V3adsign Inc.</p>		

All drawings specifications, related documents and design are the copyright property of VA3 DESIGN. Reproduction of this property in whole or in part is strictly prohibited without VA3 DESIGN's written permission.

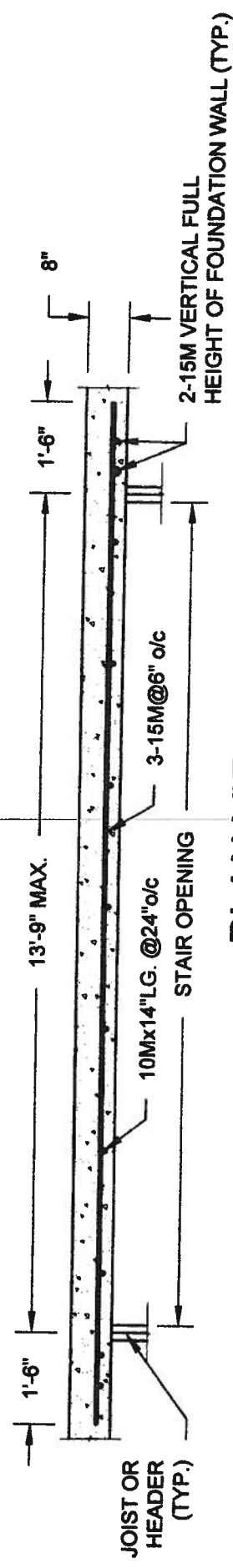

PLAN VIEW
NOT TO SCALE

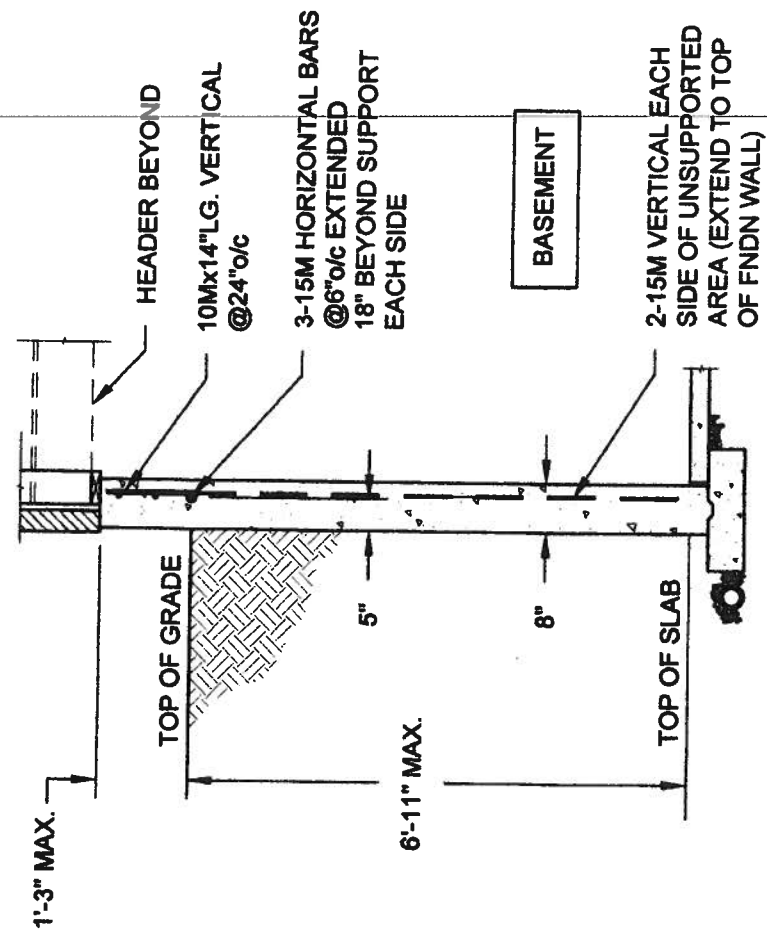

- NOTE:
1. CONFORM TO ONTARIO BUILDING CODE, 2012.
 2. CONCRETE COMPRESSIVE STRENGTH AT 28 DAYS TO BE 15 MPa. MIN.
 3. REINFORCING STEEL TO BE GRADE 400.

1A
S1
LATERALLY UNSUPPORTED WALL
SCALE: 3/8" = 1'-0"

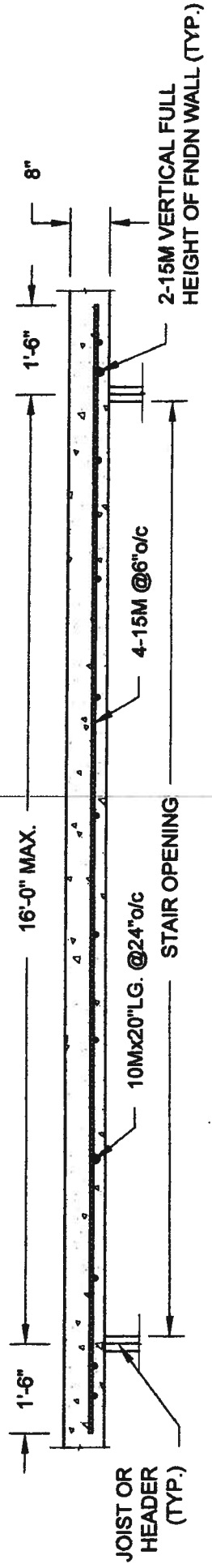

PLAN VIEW
NOT TO SCALE

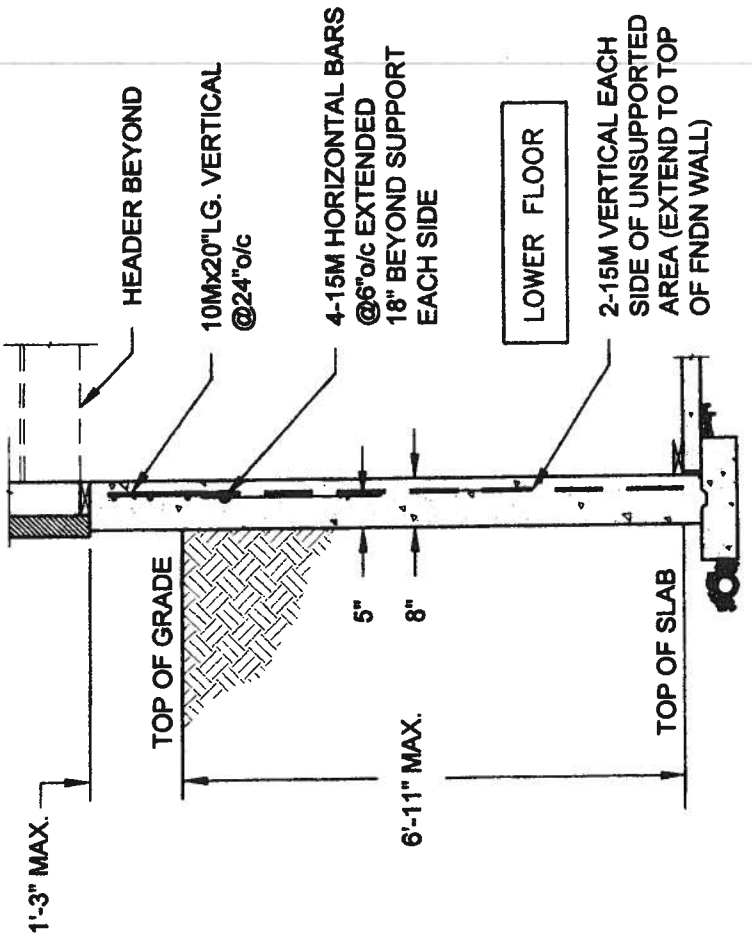

- NOTE:
1. CONFORM TO ONTARIO BUILDING CODE, 2012.
 2. CONCRETE COMPRESSIVE STRENGTH AT 28 DAYS TO BE 15 MPa. MIN.
 3. REINFORCING STEEL TO BE GRADE 400.

1B
S1
LATERALLY UNSUPPORTED WALL
SCALE: 3/8" = 1'-0"

QUAILE ENGINEERING LTD.



38 Parkside Drive, UNIT 7
Newmarket, ON
L3Y 8J9
T: 905-853-8547
E: quaile.eng@rogers.com

Engineer's Seal:



MAY 7 2014

Project: BAYVIEW WELLINGTON HOMES - GREEN VALLEY ESTATES PROJECT
BRADFORD, ONTARIO

TYPICAL STRUCTURAL DETAILS

Project No.: **14-095, 14-096, 14-097**
Drawing No.: **S1**

Scale: AS NOTED
Date: MAY-27-2014
Drawn: SC
Checked: SJB

FOR 9 1/2" JOIST DEPTH

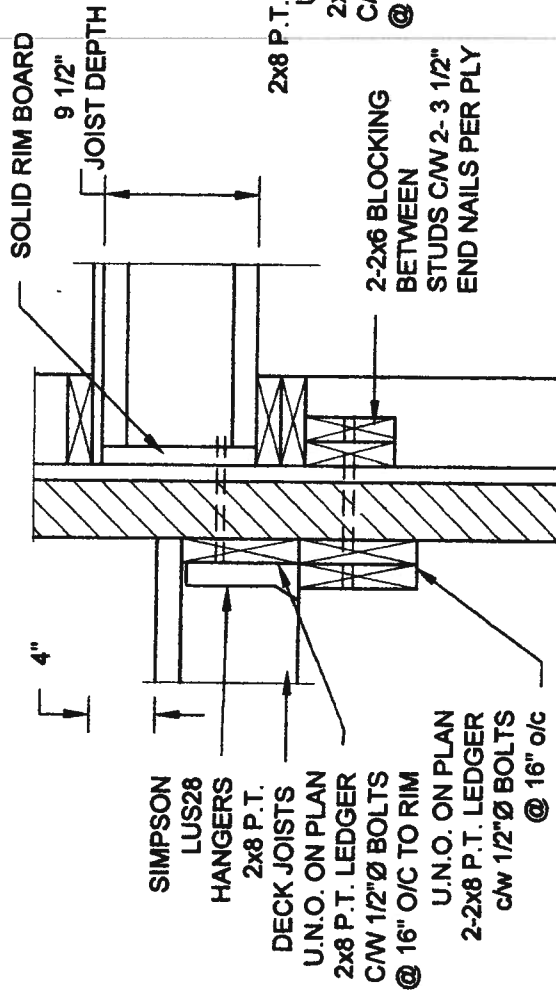

1A **DECK FASTENING DETAIL**
S2 **SCALE: 1" = 1'-0"**

- NOTE: 1. WHERE BACKFILL HEIGHT < 4'-7", PROVIDE 2x6 @ 16" o/c KNEEWALL ON 10" THICK CONC FNDN WALL
2. WHERE BACKFILL HEIGHT > 4'-7", PROVIDE 8" CONC SHELF FOR BRICK VENEER ON 10" THICK CONC FNDN WALL
3. FOOTING TO BE 22"x6" THICK UNLESS NOTED OTHERWISE ON PLAN.

FOR 11 7/8" JOIST DEPTH

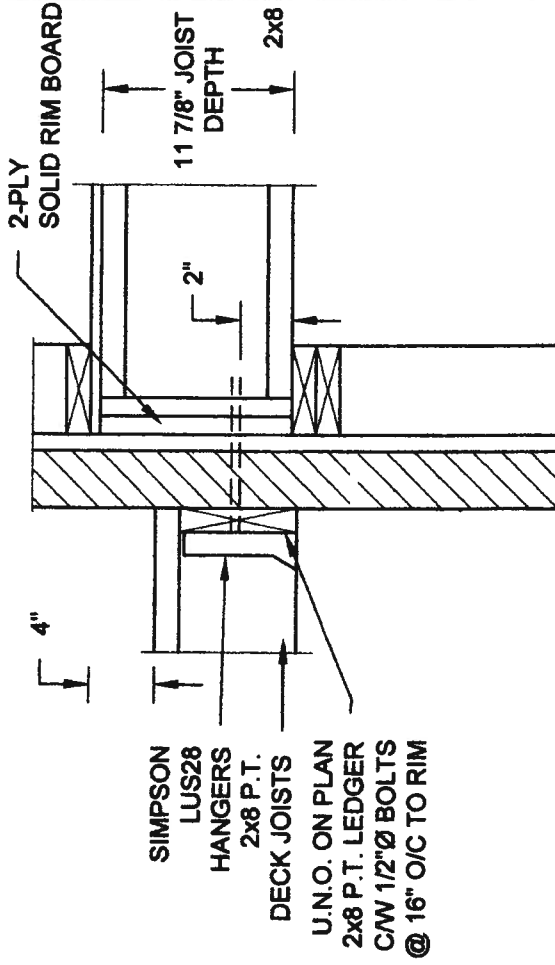

2A DECK FASTENING DETAIL
S2 SCALE: 1" = 1'-0"

- NOTE: 1. WHERE BACKFILL HEIGHT < 4'-7", PROVIDE 2x8 @ 16" o/c KNEEWALL ON 10" THICK CONC FNDN WALL
2. WHERE BACKFILL HEIGHT > 4'-7", PROVIDE 6" CONC SHELF FOR BRICK VENEER ON 10" THICK CONC FNDN WALL
3. FOOTING TO BE 22"x6" THICK UNLESS NOTED OTHERWISE ON PLAN.

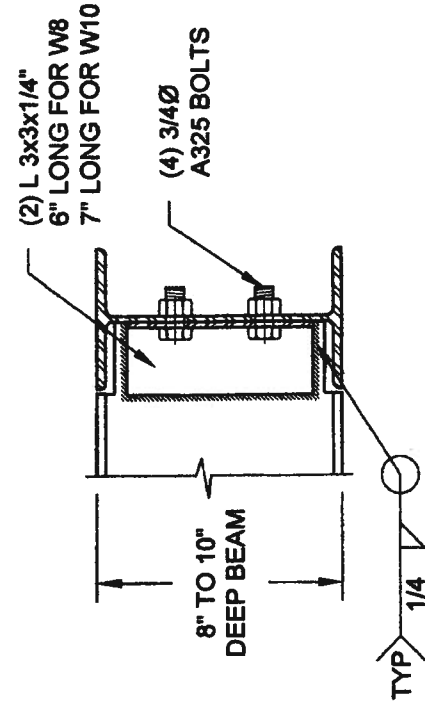

**NOTE: DETAIL IS APPLICABLE TO W8x40 (W200x59) BEAM MAX
AND W10x39 (W250x58) BEAM MAX.**

3
S2

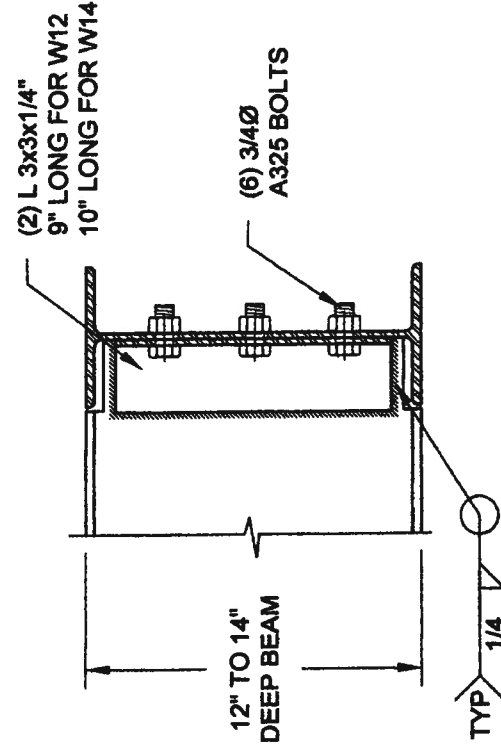



NOTE: DETAIL IS APPLICABLE TO W12x58 (W310x86) BEAM MAX AND W14x48 (W360x72) BEAM MAX.

STEEL BEAM CONNECTION DETAIL

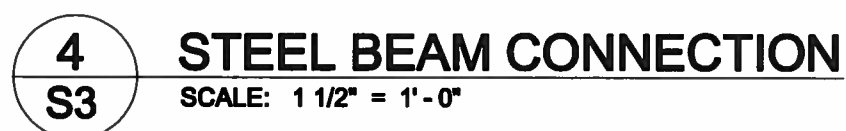
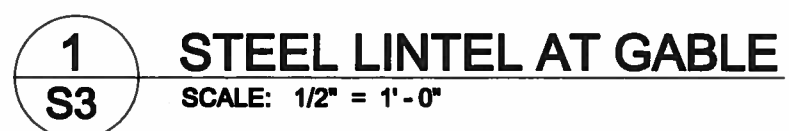
Scale: AS NOTED		Project: BAYVIEW WELLINGTON HOMES - GREEN VALLEY ESTATES PROJECT BRADFORD, ONTARIO	
Date: MAY-27-2014		Project No.: 14-095, 14-096, 14-097	
Drawn: SC		Drawing No.: S2	
Checked: \$JB		Engineer's Seal:  MAY 27 2014	



Scale: AS NOTED		QUAILE ENGINEERING LTD.  38 Parkside Drive, UNIT 7 Newmarket, ON L3Y 8J9 T: 905-853-8547 E: quaile.eng@rogers.com	Engineer's Seal:  APR 24, 2015		Project: BAYVIEW WELLINGTON HOMES - GREEN VALLEY ESTATES PROJECT BRADFORD, ONTARIO	
Date: FEB-28-2015			TYPICAL STRUCTURAL DETAILS FOR SINGLES			
Drawn: SC	Checked: SJB		Project No.: 14-095		Drawing No.: S3	

F:\SamsC-002014\14-006 BAYVIEW WELLINGTON GREEN VALLEY SINGLES\14-006.dwg