

A. ITEMS TO BE RECTIFIED

ITEM	LOCATION	DESCRIPTION
3 30-Day	Foyer	97561- General Note- Floor 01-Ceiling-paint splatter on light fixture shade located at main entrance(fixtures have paint that needs to be cleaned by amacon)
4 30-Day	Foyer	97562- General Note- Floor 01-Doors-black marks are visible on right side of the main door entrance(seal door frame on right side of entry)
7 30-Day	Kitchen	97565- Flooring - Hardwood- Floor 01-Floor-hardwood scratches
8 30-Day	Kitchen	97566- General Note- Floor 01-Floor-uneven hardwood surface

B. ITEMS TO BE INVESTIGATED

ITEM	LOCATION	DESCRIPTION
------	----------	-------------

C. ITEMS TO BE REVIEWED ON PRE-DELIVERY INSPECTION

ITEM	LOCATION	DESCRIPTION
------	----------	-------------

D. ITEMS THAT WILL NOT BE RECTIFIED

ITEM	LOCATION	DESCRIPTION	REASON
1 30-Day	Master Ensuite	97559- General Note- Floor 01-Bathtub-Ensuite bathroom - water continues to drip even after it is closed	Homeowner Signed Off - Closed
2 30-Day	Main Bathroom	97560- General Note- Floor 01-Bathtub-Main bathroom - water continues to drip even after it is closed	Homeowner Signed Off - Closed
5 30-Day	Dining Room	97563- General Note- Floor 01-Electrical-Light fixtures missing	Homeowner Signed Off and will contact Sales and Marketing to resolve item
6 30-Day	Dining Room	97564- General Note- Floor 01-Electrical-Top socket beside phone jack no power	Homeowner Signed Off - Closed

Suite: 4107, Level: 41 - Style Eleven

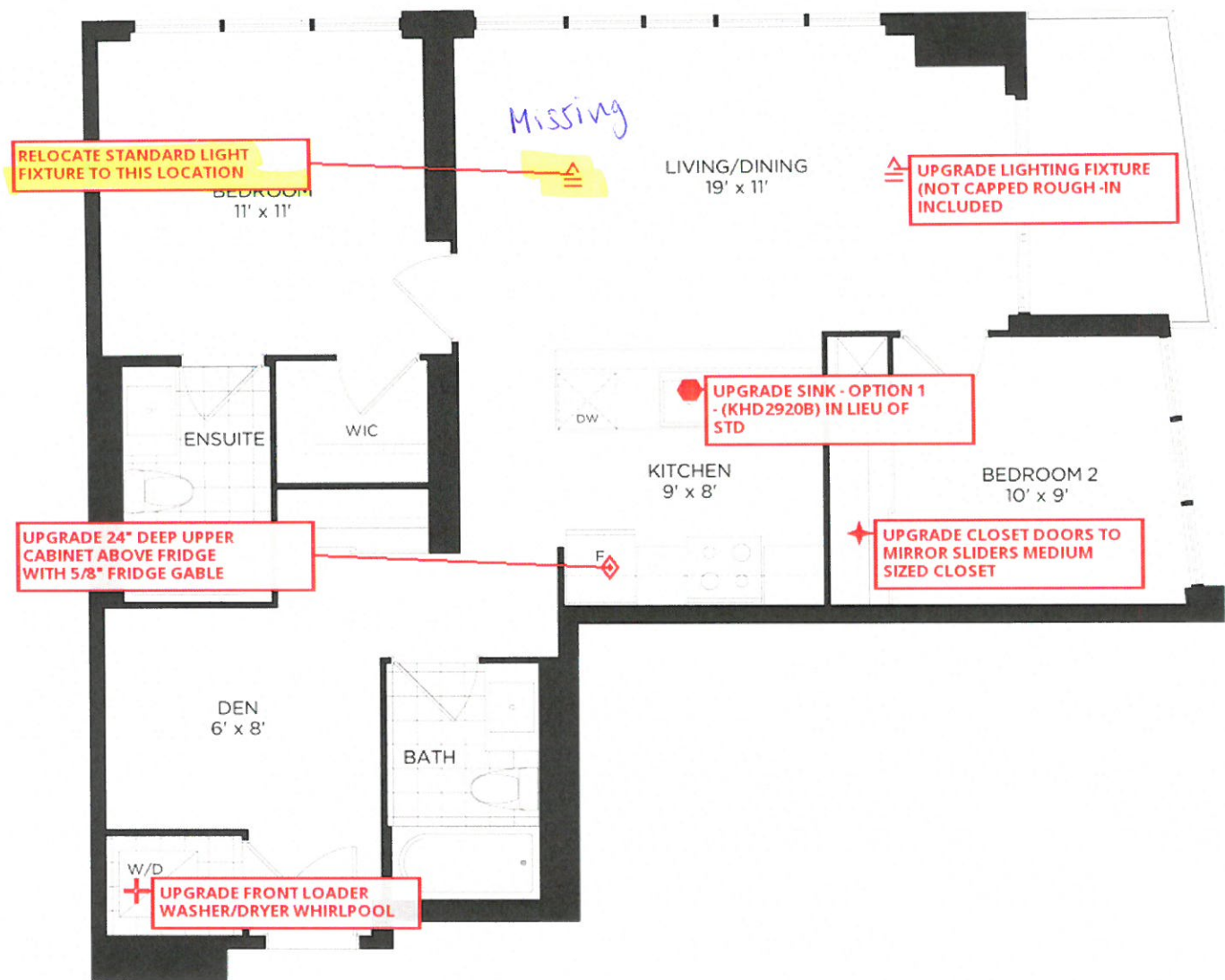

MAIN LEVEL

Vendor Initial: \_\_\_\_\_

Purchaser Initial: \_\_\_\_\_