

Construction Scheme

Suite: 715, Level: 7 - Style Q

STANDARD SUITE FINISHES (SEE UPGRADE SUMMARY FOR EXTRAS)

CERAMICS

| | | UPGRADE |
|---|---|---|
| Ceiling Tile - Master Ensuite Tub Alcove(MOD) | Quantity: 6 |  |
| Floor Tile (Main Bath) | MOD (Concrete. Col: Ash Grey. Matte Finish. 12" x 24") | |
| Wall Field Tile (Main Bath) | MOD (Colours & Dimensions. Arctic White. Matte Finish. 4" x 16") | |
| Accent Tile (Main Bath) | MOD (Colours & Dimensions. Sterling Grey. Matte Finish. 4" x 16") | |
| Ceiling Tile (Main Bath) | MOD (Colour & Dimension. Artic White. Matte Finish. 4" X 16") | |

CABINETRY

| | | UPGRADE |
|----------------------------|---------------------------------|---------|
| Cabinets (Kitchen) | MOD (Como. Grigio. Flat Panel) | |
| Vanity Cabinet (Main Bath) | MOD (Como. Grigio. Flat Panel) | |





COUNTERTOPS AND BACKSPLASH

| | | UPGRADE |
|------------------------------|---|---------|
| Backsplash (Kitchen) | MOD (Cristallo Glass Mosaic. Special Grey. 1"x2") | |
| Kitchen Countertop (Kitchen) | MOD (Night Shade. Quartz) | |
| Countertop (Main Bath) | MOD (Bianco Carrara. Marble. Polished Finish) | |

FLOORING (HARDWOOD AND CARPET)

| | | UPGRADE |
|------------------------------------|---|---|
| Hardwood Flooring - Standard - Den | Quantity: 6 |  |
| Entry (Flooring) | MOD (Solo-3 Layer Engineered Wood Floor. White Oak. Nero. 1/2X4X1/4") | |
| Kitchen (Flooring) | MOD (Solo-3 Layer Engineered Wood Floor. White Oak. Nero. 1/2X4X1/4") | |
| Living Room/Dining Room (Flooring) | MOD (Solo-3 Layer Engineered Wood Floor. White Oak. Nero. 1/2X4X1/4") | |
| Den (Flooring) | MOD (Solo-3 Layer Engineered Wood Floor. White Oak. Nero. 1/2X4X1/4") | |
| Master Bedroom (Flooring) | FAB (Tender Ivory. Palilio 17057) | |

EXTRAS

| | | UPGRADE |
|--|-------------|---|
| Appliance Upgrade Package - Option 1 (Kitchen Aid) - Pots & Pans Gift with Upgrade | Quantity: 6 |  |
| Front Loader Washer and Dryer - Whirlpool Duet 2014 (In Lieu of Standard) | Quantity: 6 |  |
| Option 1 - Open Roll Roller Shades | Quantity: 6 |  |
| Option 1 - Open Roll Roller Shades - Master Bedroom - Canvas | Quantity: 6 |  |
| Option 1 - Open Roll Roller Shades - Dining/Living - Pearl | Quantity: 6 |  |

Suite: 715, Level: 7 - Style Q

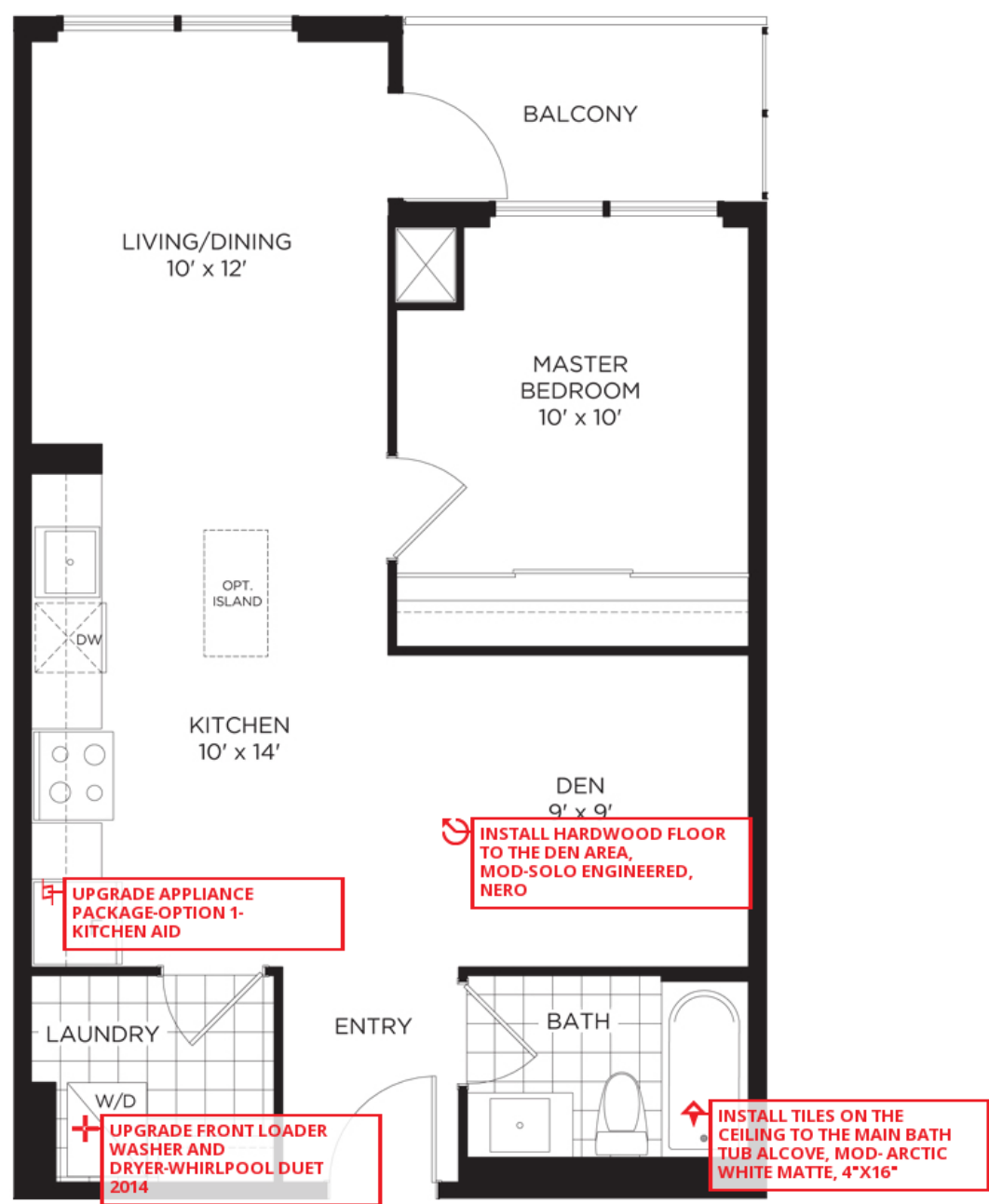

MAIN LEVEL