

Construction Scheme

Suite: 222, Level: 2 - Style HH (1)

STANDARD SUITE FINISHES (SEE UPGRADE SUMMARY FOR EXTRAS)

CERAMICS

| | | UPGRADE |
|-----------------------------|--|---------|
| Floor Tile (Main Bath) | FAB (Concrete. Col: White. Matte Finish. 12" x 24") | |
| Wall Field Tile (Main Bath) | FAB (Colours & Dimensions. Arctic White. Matte Finish. 4" x 16") | |
| Accent Tile (Main Bath) | FAB (Colours & Dimensions. Dark Taupe. Matte Finish. 4" x 16") | |

CABINETRY

| | | UPGRADE |
|----------------------------|---|---------|
| Cabinets (Kitchen) | FAB (Vermont. Thermofoil. Colour: White) | |
| Vanity Cabinet (Main Bath) | FAB (Vermont Thermofoil. White. Shaker Panel) | |



COUNTERTOPS AND BACKSPLASH

| | | UPGRADE |
|------------------------------|---|---------|
| Backsplash (Kitchen) | FAB (Cristallo Glass Mosaic. Grey. 1"x2") | |
| Kitchen Countertop (Kitchen) | FAB (Blizzard. Quartz) | |
| Countertop (Main Bath) | FAB (Brown Prominence. Marble. Polished Finish) | |

FLOORING (HARDWOOD AND CARPET)

| | | UPGRADE |
|---|---|---|
| Hardwood Flooring - Standard - Master Bedroom | |  |
| Entry (Flooring) | FAB (Solo-3 Layer Engineered Wood Floor. White Oak. Graphite. 1/2X4X1/4") | |
| Kitchen (Flooring) | FAB (Solo-3 Layer Engineered Wood Floor. White Oak. Graphite. 1/2X4X1/4") | |
| Living Room/Dining Room (Flooring) | FAB (Solo-3 Layer Engineered Wood Floor. White Oak. Graphite. 1/2X4X1/4") | |
| Master Bedroom (Flooring) | FAB (Solo-3 Layer Engineered Wood Floor. White Oak. Graphite. 1/2X4X1/4") | |

EXTRAS

| | | UPGRADE |
|---|--|---|
| Front Loader Washer and Dryer - Whirlpool Duet 2014 (In Lieu of Standard) | |  |
| Option 1 - Open Roll Roller Shades | |  |
| Option 1 - Open Roll Roller Shades - Master Bedroom - Canvas | |  |

Option 1 - Open Roll Roller Shades
- Dining/Living - Pearl



Suite: 222, Level: 2 - Style HH (1)

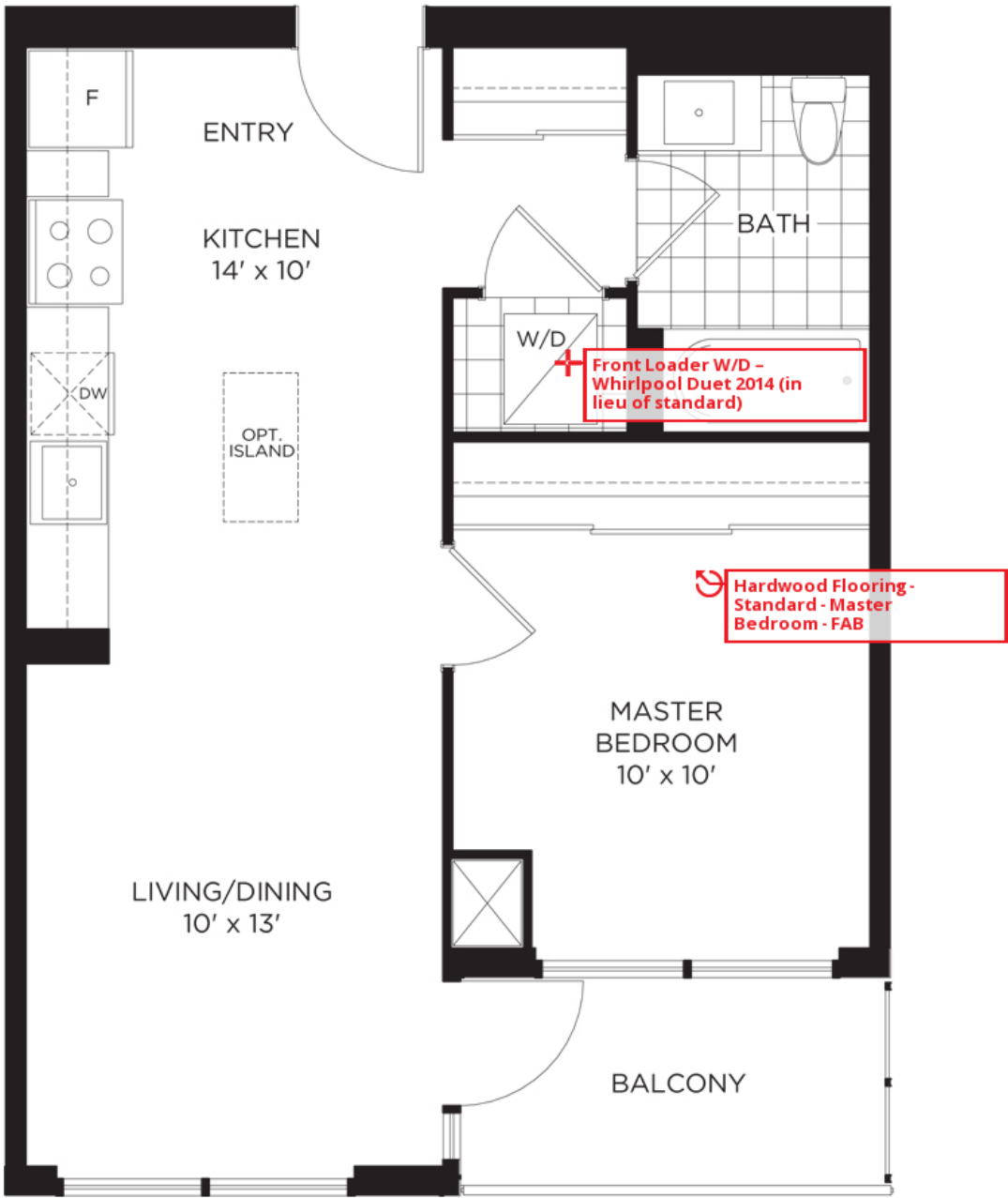

MAIN LEVEL