

PSV Tower 3 Construction Colour Scheme

Suite 2507, Level 24, Unit 7

CABINETRY AND COUNTERTOPS

| | | |
|-----------------------------|--|--|
| KITCHEN CABINET | Soho Maple Veneer Col:White-Shaker Panel | <input type="checkbox"/> Valence Lighting |
| MAIN BATH CABINET | Soho Maple Veneer Col:White-Shaker Panel | |
| ENSUITE CABINET | N/A | |
| KITCHEN COUNTERTOP | Giallo Ornamentale Granite-Polished Finish | <input type="checkbox"/> 1 1/4" Granite Counter Top <input type="checkbox"/> Under-Mount Kitchen Sink |
| MAIN BATH COUNTERTOP | Boticino Fioriti Marble Polished Finish | <input type="checkbox"/> Stone Vanity Counter Top <input type="checkbox"/> Shower Stall <input type="checkbox"/> Jetted Tub <input type="checkbox"/> Undermount Sink <input type="checkbox"/> Rain Head 8" <input type="checkbox"/> Medicine Cabinet |
| ENSUITE COUNTERTOP | N/A | <input type="checkbox"/> Stone Vanity Counter Top <input type="checkbox"/> Shower Stall <input type="checkbox"/> Jetted Tub <input type="checkbox"/> Undermount Sink <input type="checkbox"/> Rain Head 8" <input type="checkbox"/> Medicine Cabinet |
| APPLIANCES | Stainless | <input type="checkbox"/> Front Load Washer/Dryer |

TILES

| | |
|----------------------------------|--|
| ENTRY FLOOR TILE | Porcelain Tile Rock Col:Beige-12x24 |
| KITCHEN FLOOR TILE | Porcelain Tile Rock Col:Beige-12x24 |
| KITCHEN BACKSPLASH | Cristallo Col:Bone-1x2 |
| BATHROOM FLOOR TILE | Porcelain Tile Rock Col:Beige-12x24 |
| BATHROOM WALL TILE | Gatineau Col:White Matte Finish-4x16 |
| BATHROOM WALL ACCENT TILE | Tumbled Marble Masaic Col:Cannes Beige-1x1 |
| ENSUITE FLOOR TILE | N/A |
| ENSUITE WALL TILE | N/A |
| ENSUITE WALL ACCENT TILE | N/A |

HARDWOOD

- Living Room/Dining Room
- Master Bedroom
- Den
- 2nd Bedroom
- 3rd Bedroom
- Kitchen
- Workspace

CARPET

N/A

ELECTRICAL

- Valence Lighting
- Electrical Outlets
- TV/Cable Outlets
- Phone Outlets
- Light Fixture

BLINDS

N/A

MIRRORED CLOSET

- Entry
- Master
- 2nd Bedroom

MISC

- Multimedia Entertainment System
- Central Vac System
- Furniture Package

NOTES

Upgrade hardwood in the master bedroom - see floorplan

Printed: 18-Feb-13 at 8:44 pm

Vendor: _____

Purchaser(s): _____

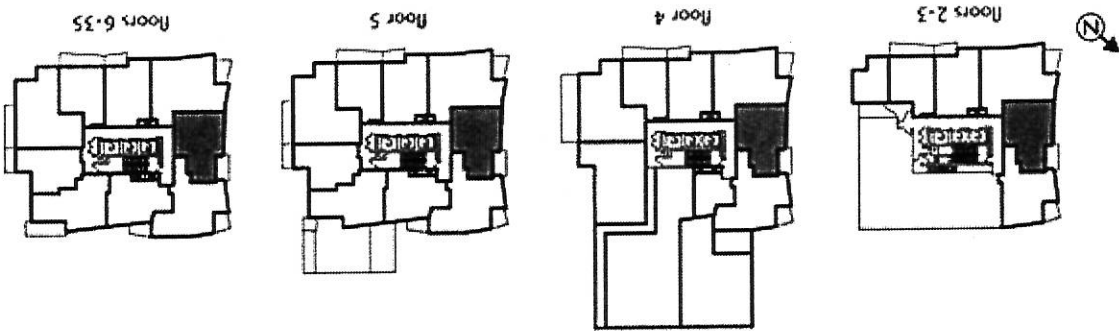

Hardwood in Den

mirror
slider

Hardwood in
master

*Multimedia
Entertainment
System

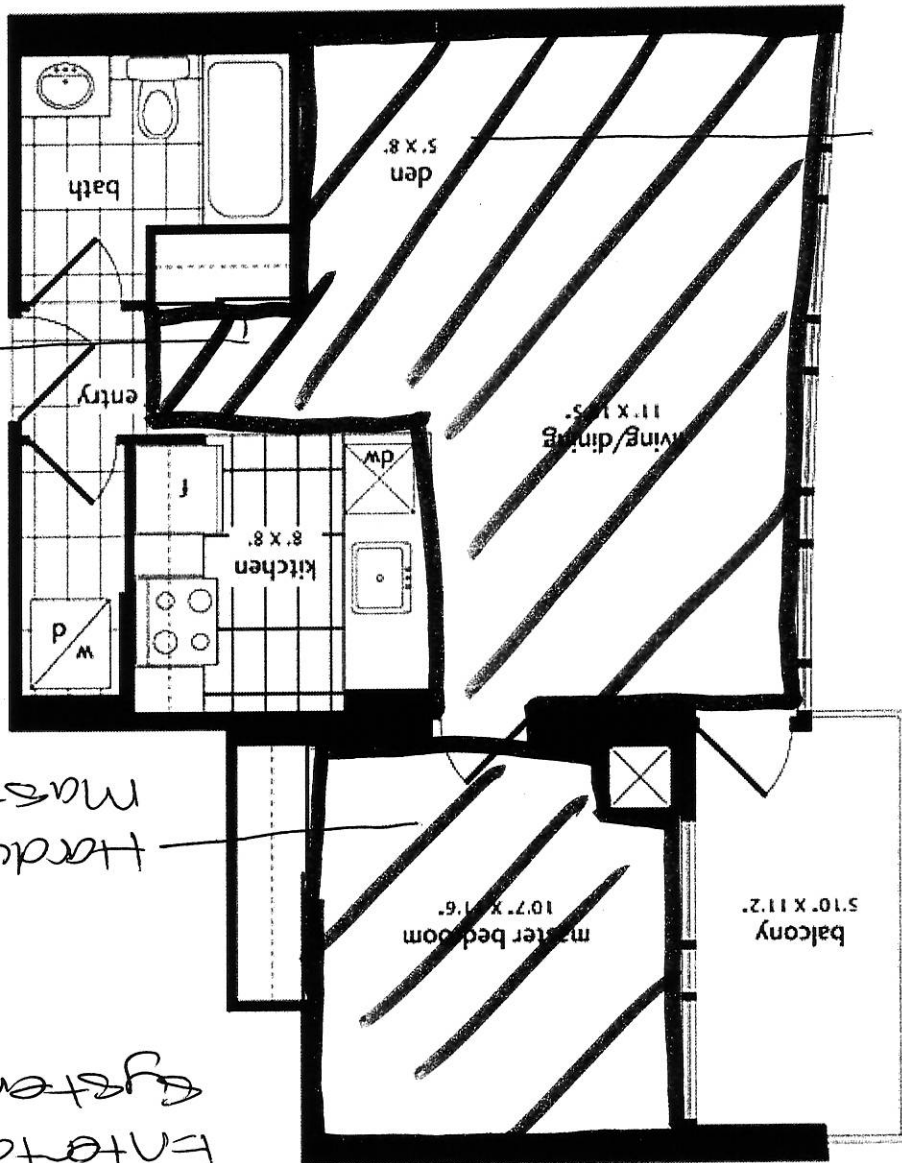

Floor Plan: Maple

| | |
|---|------------------------------|
| 4099 Brickstone Mews, Mississauga, ON, Suite # 2507 Unit # 7 Level 24.00 Floor Plan Maple | PURCHASER: VIVEK R. KATHURIA |
|---|------------------------------|