

Elle Construction Colour Scheme  
3525 Kariya Drive  
Suite 3012, Level 26, Unit 11

CABINETRY AND COUNTERTOPS

KITCHEN CABINET	Cartier 318 Maple Wenge
<input type="checkbox"/> 42" Upper Cabinets	<input type="checkbox"/> White Cabinet Only <input type="checkbox"/> Valence Lighting
MAIN BATH CABINET	White Shaker
ENSUITE CABINET	
KITCHEN COUNTERTOP	New Caledonia 3/4" Granite Slab Single Square Profile Edge
<input type="checkbox"/> 1 1/4" Granite Counter Top	<input type="checkbox"/> Under-Mount Kitchen Sink
MAIN BATH COUNTERTOP	Formica 7814-58 Chalk Solid
<input type="checkbox"/> Stone Vanity Counter Top	<input type="checkbox"/> Shower Stall <input type="checkbox"/> Jetted Tub <input type="checkbox"/> Undermount Sink
ENSUITE COUNTERTOP	
<input type="checkbox"/> Stone Vanity Counter Top	<input type="checkbox"/> Shower Stall <input type="checkbox"/> Jetted Tub <input type="checkbox"/> Undermount Sink

APPLIANCES	Stainless
------------	-----------

TILES

ENTRY FLOOR TILE	Olympia Fabric Gold 12" x 12"
KITCHEN FLOOR TILE	Olympia Fabric Gold 12" x 12"
KITCHEN BACKSPLASH	Olympia Yukon Matte Taupe Y13 3" x 6"
BATHROOM FLOOR TILE	Centura DX2260 12" x 12"
BATHROOM WALL TILE	Ciot Fusion Brown 10" x 18"
BATHROOM WALL ACCENT TILE	
ENSUITE FLOOR TILE	
ENSUITE WALL TILE	
ENSUITE WALL ACCENT TILE	

HARDWOOD

Kultur Clique Smoke Maple Lounge 4" Width

- ☒ Living Room/Dining Room/Hallway
- ☐ Den
- ☐ Entry
- ☐ Kitchen
- ☐ Master Bedroom
- ☐ 2nd Bedroom
- ☐ 3rd Bedroom

CARPET

Peerless Excel Canvas 6304

ELECTRICAL

<input type="checkbox"/> Valence Lighting	<input type="checkbox"/> Electrical Outlets	<input type="checkbox"/> TV/Cable Outlets	<input type="checkbox"/> Phone Outlets	<input type="checkbox"/> Light Fixture
---	---	---	--	--

VENETIAN BLINDS

☒ No

NOTES

iPad at Home Package:  
INSTALL: 1 - iPod in-wall docking system, 4 - satellite speakers, 1 - distribution amplifier  
SUPPLY: 1 - 19" flat screen TV

# Elle Colour Selection

3525 Karlya Drive, Mississauga, ON. Suite # 3012 Unit # 11 Level 26  
Purchaser(s). RENU RAJPUT AND RAVINDER RAJPUT

floorplan 12:

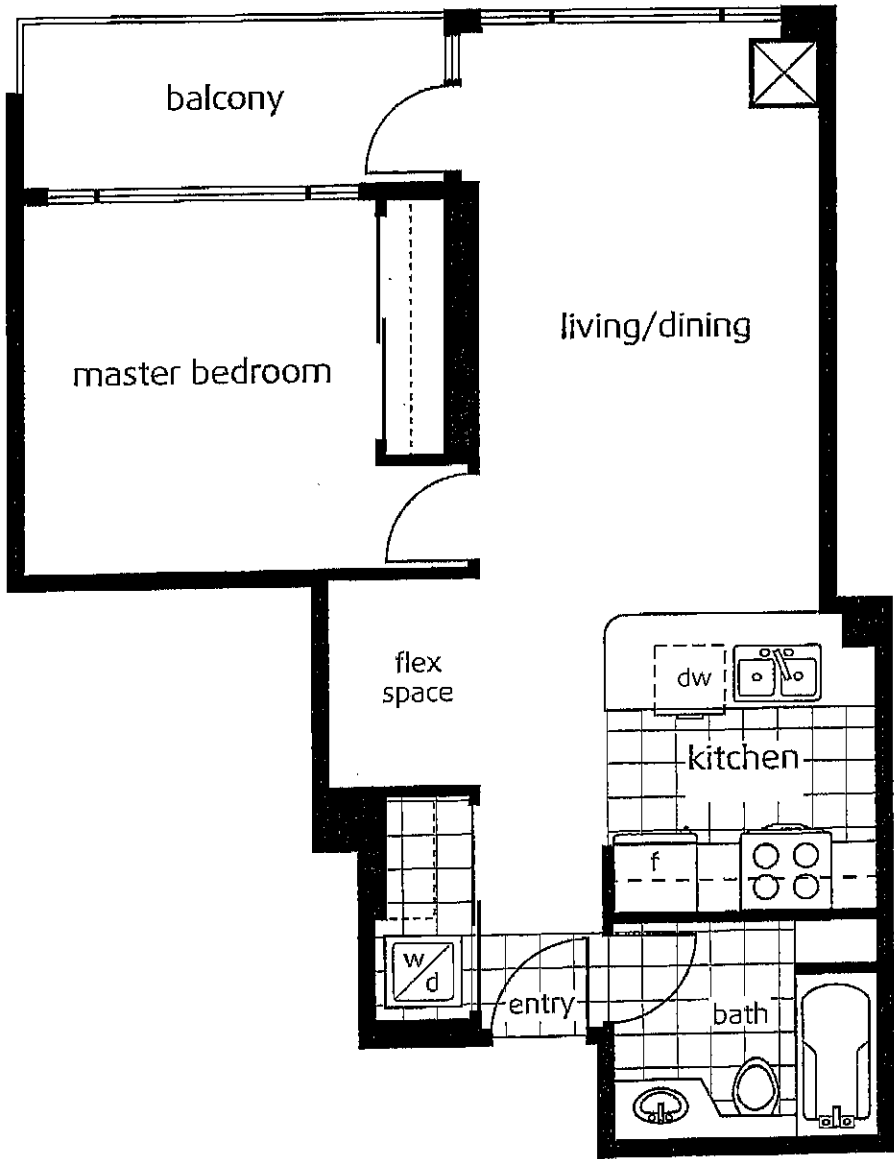

The floor plan shown above is for reference purposes only. This plan is not to scale and is subject to architectural review and revision, including, without limitation, the Unit being constructed with a layout that is the reverse of that set out above. All details and dimensions, if any, are approximate, and subject to change without notice in order to comply with building site conditions, municipal, structural, Vendor and/or architectural requirements. Balconies and Terraces are exclusive use common elements, shown for display purposes only and location and size vary according to applicable floor plan design layout. Materials, specifications, floor plans and dimensions are subject to change without notice. Window size and type may vary. E & O.E.