

Elle Construction Colour Scheme  
3525 Kariya Drive  
Suite 2909, Level 25, Unit 8

CABINETRY AND COUNTERTOPS

|   |  |
|---|--|
| KITCHEN CABINET                                     | Cartier 318 Maple Wenge  |
| <input type="checkbox"/> 42" Upper Cabinets         | <input type="checkbox"/> White Cabinet Only <input type="checkbox"/> Valence Lighting                              |
| MAIN BATH CABINET                                   | White Shaker   |
| ENSUITE CABINET                                     |  |
| KITCHEN COUNTERTOP                                  | New Caledonia 3/4" Granite Slab Single Square Profile Edge   |
| <input type="checkbox"/> 1 1/4" Granite Counter Top | <input type="checkbox"/> Under-Mount Kitchen Sink  |
| MAIN BATH COUNTERTOP                                | Formica 7814-58 Chalk Solid  |
| <input type="checkbox"/> Stone Vanity Counter Top   | <input type="checkbox"/> Shower Stall <input type="checkbox"/> Jetted Tub <input type="checkbox"/> Undermount Sink |
| ENSUITE COUNTERTOP                                  |  |
| <input type="checkbox"/> Stone Vanity Counter Top   | <input type="checkbox"/> Shower Stall <input type="checkbox"/> Jetted Tub <input type="checkbox"/> Undermount Sink |

|            |           |
|------------|-----------|
| APPLIANCES | Stainless |
|------------|-----------|

TILES

|                           |                                       |
|---------------------------|---------------------------------------|
| ENTRY FLOOR TILE          | Olympia Fabric Gold 12" x 12"         |
| KITCHEN FLOOR TILE        | Olympia Fabric Gold 12" x 12"         |
| KITCHEN BACKSPLASH        | Olympia Yukon Matte Taupe Y13 3" x 6" |
| BATHROOM FLOOR TILE       | Centura DX2260 12" x 12"              |
| BATHROOM WALL TILE        | Ciot Fusion Brown 10" x 18"           |
| BATHROOM WALL ACCENT TILE |                                       |
| ENSUITE FLOOR TILE        |                                       |
| ENSUITE WALL TILE         |                                       |
| ENSUITE WALL ACCENT TILE  |                                       |

HARDWOOD

Kultur Clique Smoke Maple Lounge 4" Width

- ☒ Living Room/Dining Room/Hallway
- ☐ Den
- ☐ Entry
- ☐ Kitchen
- ☐ Master Bedroom
- ☐ 2nd Bedroom
- ☐ 3rd Bedroom

CARPET

Peerless Excel Lt. Cashmere 6383

ELECTRICAL

|   |   |   |  |  |
|---|---|---|--|--|
| <input type="checkbox"/> Valence Lighting | <input type="checkbox"/> Electrical Outlets | <input type="checkbox"/> TV/Cable Outlets | <input type="checkbox"/> Phone Outlets | <input type="checkbox"/> Light Fixture |
|---|---|---|--|--|

VENETIAN BLINDS

☒ No

NOTES



iPad at Home Package:  
INSTALL: 1 - iPod in-wall docking system, 4 - satellite speakers, 1 - distribution amplifier  
SUPPLY: 1 - 19" flat screen TV

# Elle Colour Selection

3525 Kariya Drive, Mississauga, ON. Suite # 2909 Unit # 8 Level 25

Purchaser(s). PAWANJIT MALHI

## floorplan 9:

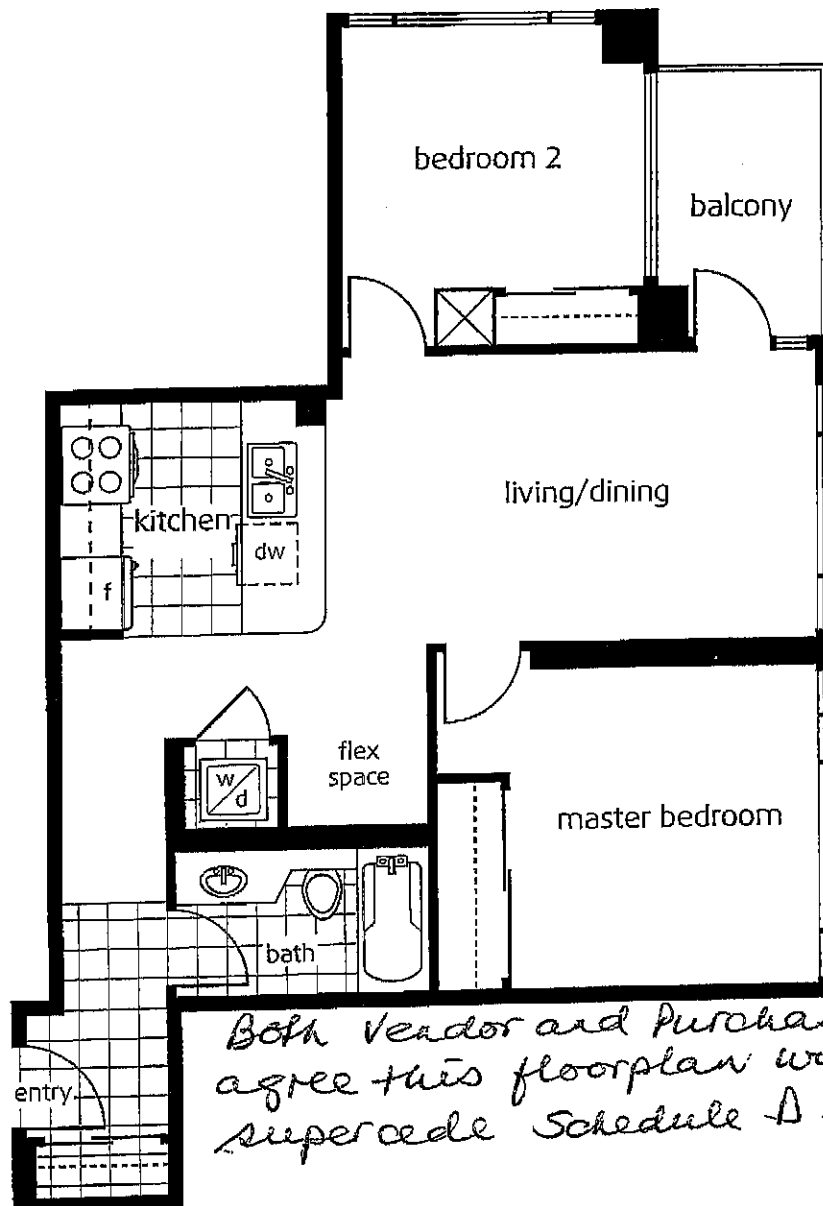

The floor plan shown above is for reference purposes only. This plan is not to scale and is subject to architectural review and revision, including, without limitation, it. Unit being constructed with a layout that is the reverse of that set out above. All details and dimensions, if any, are approximate, and subject to change without notice in order to comply with building site conditions, municipal, structural, Vendor and/or architectural requirements. Balconies and Terraces are exclusive use common elements, shown for display purposes only and location and size vary according to applicable floor plan design layout. Materials, specifications, floor plans and dimensions are subject to change without notice. Window size and type may vary. E & O.E.