

15 Nov 2007 5:56PM

**ELLE
AMENDMENT TO THE
AGREEMENT OF PURCHASE AND SALE**

BETWEEN: **AMAGON DEVELOPMENT (HURONTARIO) CORP.** (the "Vendor") and
Batra/inder Grewal (the "Purchaser")
Suite No. 2709 Residential Unit 8 Level 23 (the "Unit")

It is hereby understood and agreed between the Vendor and the Purchaser that the following change(s) shall be made to the above-mentioned Agreement of Purchase and Sale, and except for such change(s) noted below, all other terms and conditions of the Agreement shall remain as stated therein, and time shall continue to be of the essence.

DELETE

Schedule "D" attached to the above-mentioned Agreement of Purchase & Sale dated September 27, 2007.

INSERT

New Schedule "D" dated November 9/07 (per attached)

DATED at Mississauga, this 9 day of November, 2007

IN WITNESS whereof the parties hereto have affixed their hands and seals.

SIGNED, SEALED AND DELIVERED
In the presence of

Purchaser

Purchaser

AMAGON DEVELOPMENT (HURONTARIO) CORP.

Per:

Authorized Signing Officer

I have the authority to bind the Corporation.

15 Nov 2007 5:59PM

SCHEDULE "D"

TO AGREEMENT OF
PURCHASE AND SALE

Unit 8 Level 23 Suite 2709

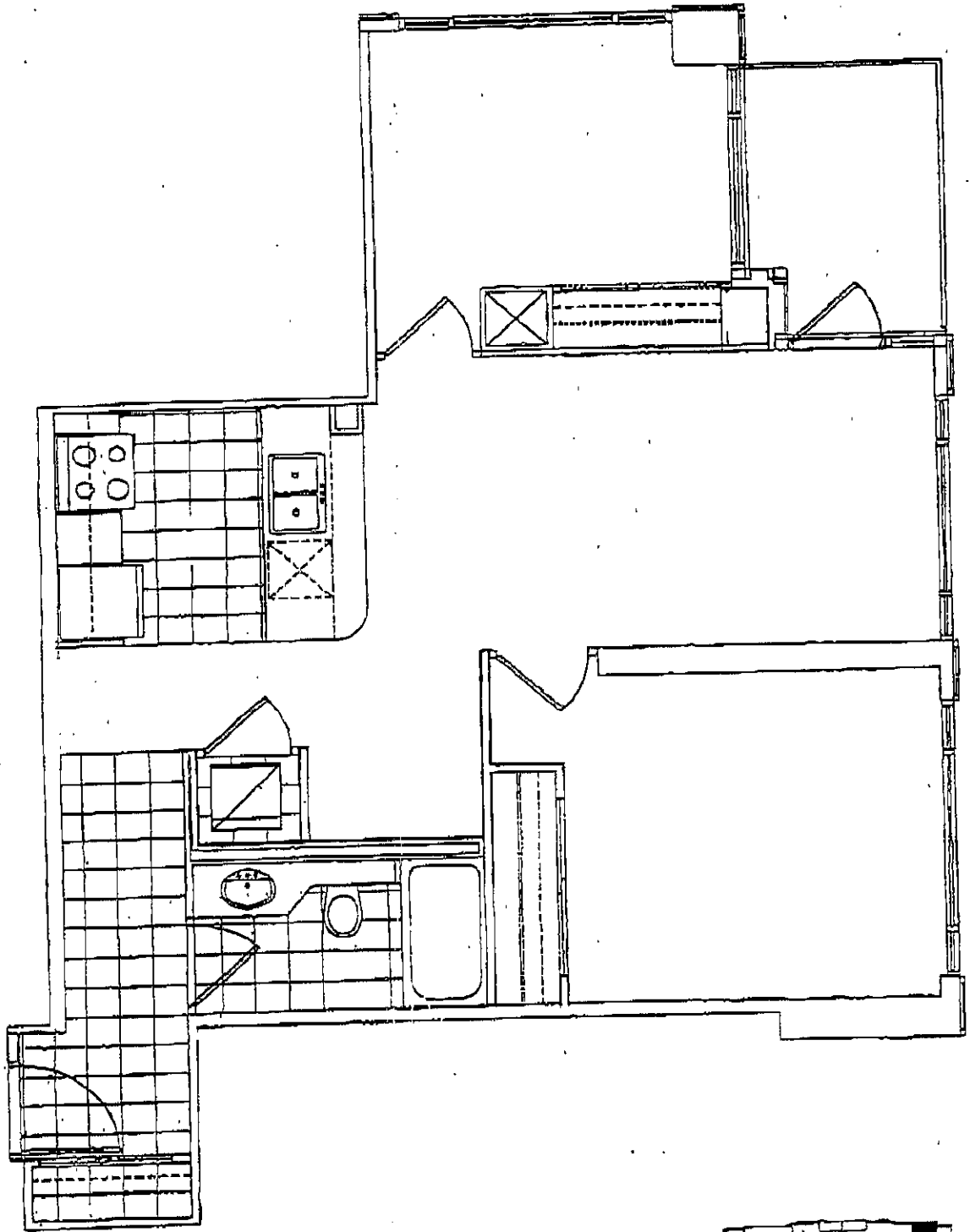

This plan is not to be scaled and is subject to architectural review and revision, including, without limitation, the Unit being constructed with a layout that is the reverse of that set out above. All details and dimensions, if any, are approximate, and subject to change without notice in order to comply with building site conditions, and municipal, structural and Vendor and / or architectural requirements. Balconies and Terraces are exclusive use common elements, shown for display purposes only and location and size are subject to change without notice. Materials, specifications, floor plans and dimensions are subject to change without notice. Window size and type may vary.

E.&O.E.

KEY PLAN

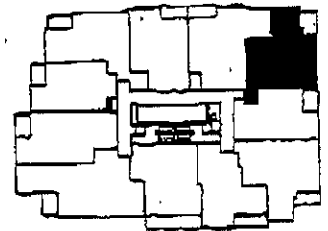

BUILDING
NORTH

Date: Nov 09/07

Purchaser's Initials

Purchaser's Initials

Vendor's Initials

NOV 11/07

Date Plotted: 28 SEP 200