

**SCHEDULE "D"**TO AGREEMENT OF  
PURCHASE AND SALE

Unit 4 , Level 22 , Suite 2605

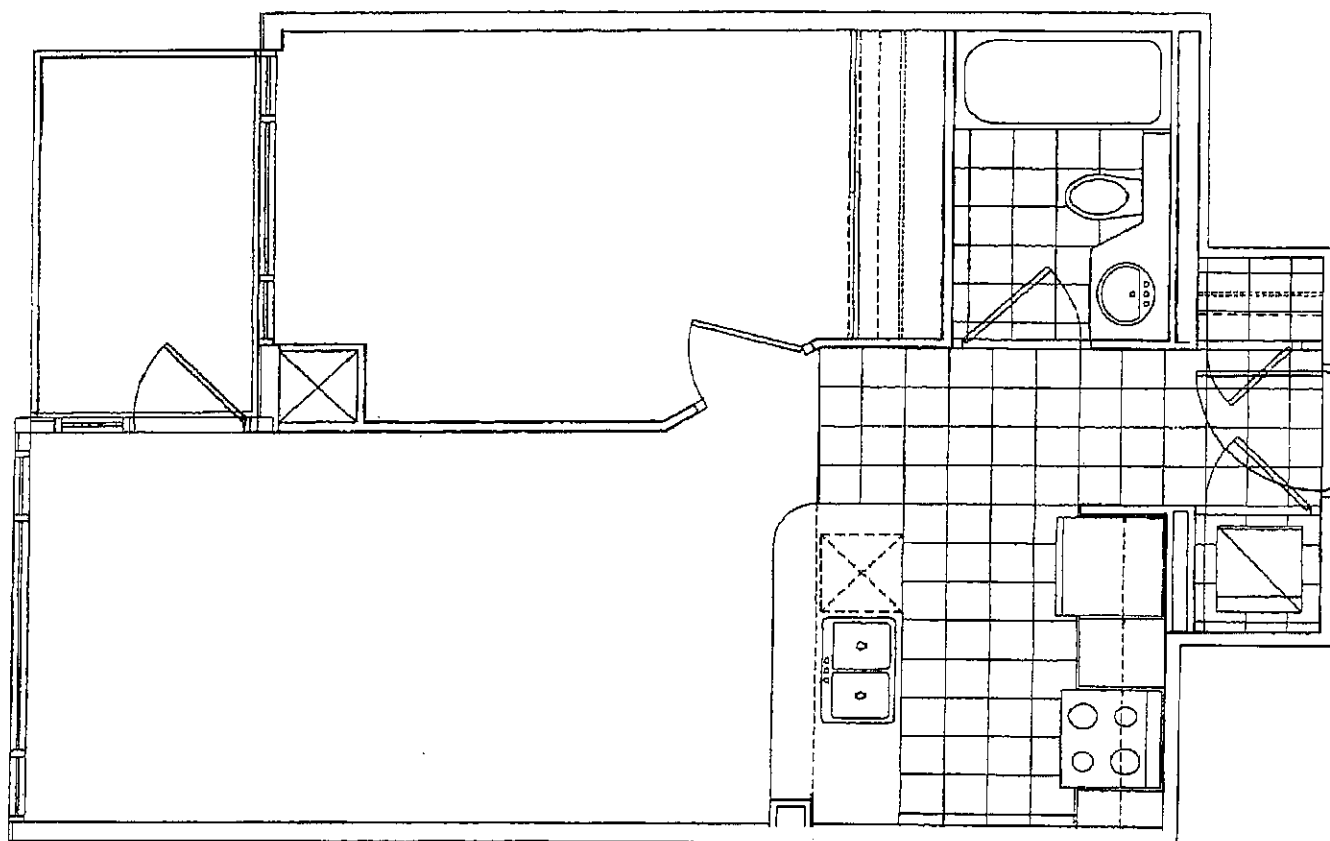

This plan is not to be scaled and is subject to architectural review and revision, including, without limitation, the Unit being constructed with a layout that is the reverse of that set out above. All details and dimensions, if any, are approximate, and subject to change without notice in order to comply with building site conditions, and municipal, structural and Vendor and / or architectural requirements. Balconies and Terraces are exclusive use common elements, shown for display purposes only and location and size are subject to change without notice. Materials, specifications, floor plans and dimensions are subject to change without notice. Window size and type may vary.

E.&amp;O.E.

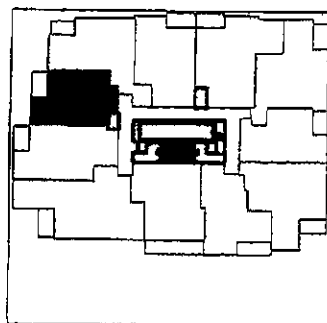
**KEY PLAN****BUILDING  
NORTH**

Purchaser's Initials

US

Purchaser's Initials

Vendor's Initials

he

Date Plotted: 17 JULY 2007