

**ELLE
AMENDMENT TO THE
AGREEMENT OF PURCHASE AND SALE**

BETWEEN: **AMACON DEVELOPMENT (HURONTARIO) CORP.** (the "Vendor") and
Winnie Wai Han Kwan and Jeannie Wai Chun Kwan (the "Purchaser")
Suite No. 1911, Residential Unit 10, Level 16 (the "Unit")

It is hereby understood and agreed between the Vendor and the Purchaser that the following change(s) shall be made to the above-mentioned Agreement of Purchase and Sale, and except for such change(s) noted below, all other terms and conditions of the Agreement shall remain as stated therein, and time shall continue to be of the essence.

DELETE

Schedule "D" attached to the above-mentioned Agreement of Purchase & Sale dated July 21, 2007.

INSERT

New Schedule "D" dated November 24th, 2007 (per attached)

DATED at Mississauga, this 24th day of November, 2007

IN WITNESS whereof the parties hereto have affixed their hands and seals.

SIGNED, SEALED AND DELIVERED
In the presence of

Purchaser
Purchaser

AMACON DEVELOPMENT (HURONTARIO) CORP.

Per: _____ c/s
Authorized Signing Officer
I have the authority to bind the Corporation.

SCHEDULE "D"

TO AGREEMENT OF PURCHASE AND SALE

Unit 10 Level 16 Suite 1911

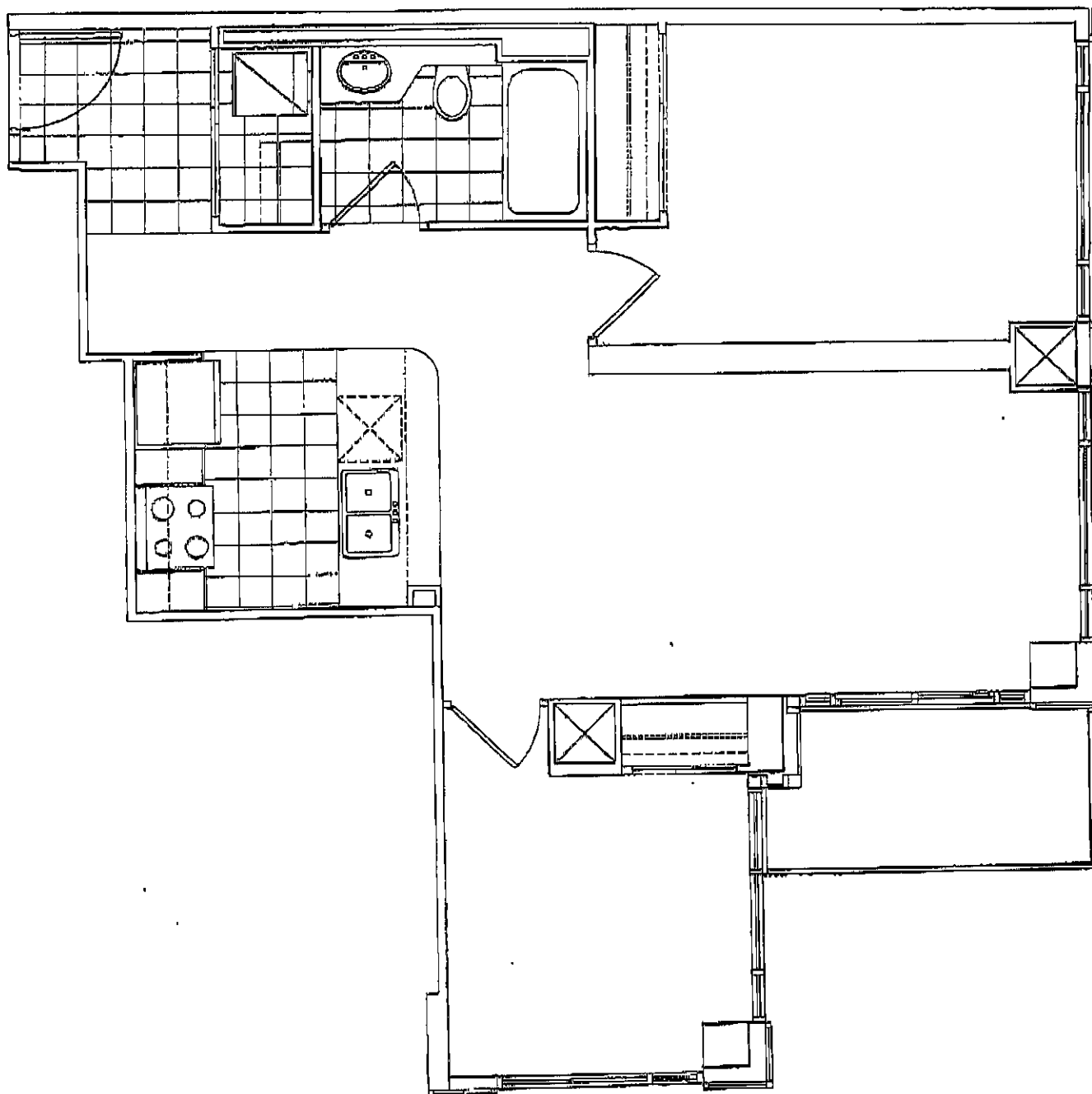

This plan is not to be scaled and is subject to architectural review and revision, including, without limitation, the Unit being constructed with a layout that is the reverse of that set out above. All details and dimensions, if any, are approximate, and subject to change without notice in order to comply with building site conditions, and municipal, structural and Vendor and / or architectural requirements. Balconies and Terraces are exclusive use common elements, shown for display purposes only and location and size are subject to change without notice. Materials, specifications, floor plans and dimensions are subject to change without notice. Window size and type may vary.

E.&O.E.

KEY PLAN

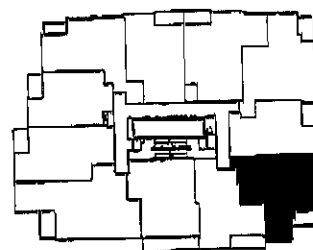
BUILDING
NORTH

DATE NOV 24/07

Purchaser's Initials

Purchaser's Initials

Vendor's Initials

NOV 26/07

Date Plotted: 28 SEP 2007