



Dear Marsha,

Re: Elle Condo – Suite 1008

As a result of some adjustments that have been made to the location and configuration of the building mechanical systems at elle, Amacon has had to make some minor modifications to the internal configuration of your new home.

Happily, we have taken this opportunity to enhance the home you have recently purchased by adding a den adjacent to your suite entry and thereby increasing the total size of your home to 870 sf (815 sf +55 sf balcony) – all at no additional cost to you.

A member of our sales team will be calling you soon, to make an appointment to meet with you to go over the modifications to your home, and answer any questions you might have and to provide you with a new Schedule.

We thank you in advance for your co-operation and understanding.

Regards,

A handwritten signature in black ink, appearing to read 'Winnifred Ng', is written over a horizontal line.

Winnifred Ng
Broker of Record
San Star Realty Inc., Brokerage
Exclusive Agent for elle

SCHEDULE "D"

TO AGREEMENT OF
PURCHASE AND SALE

Unit 7 Level 9 Suite 1008

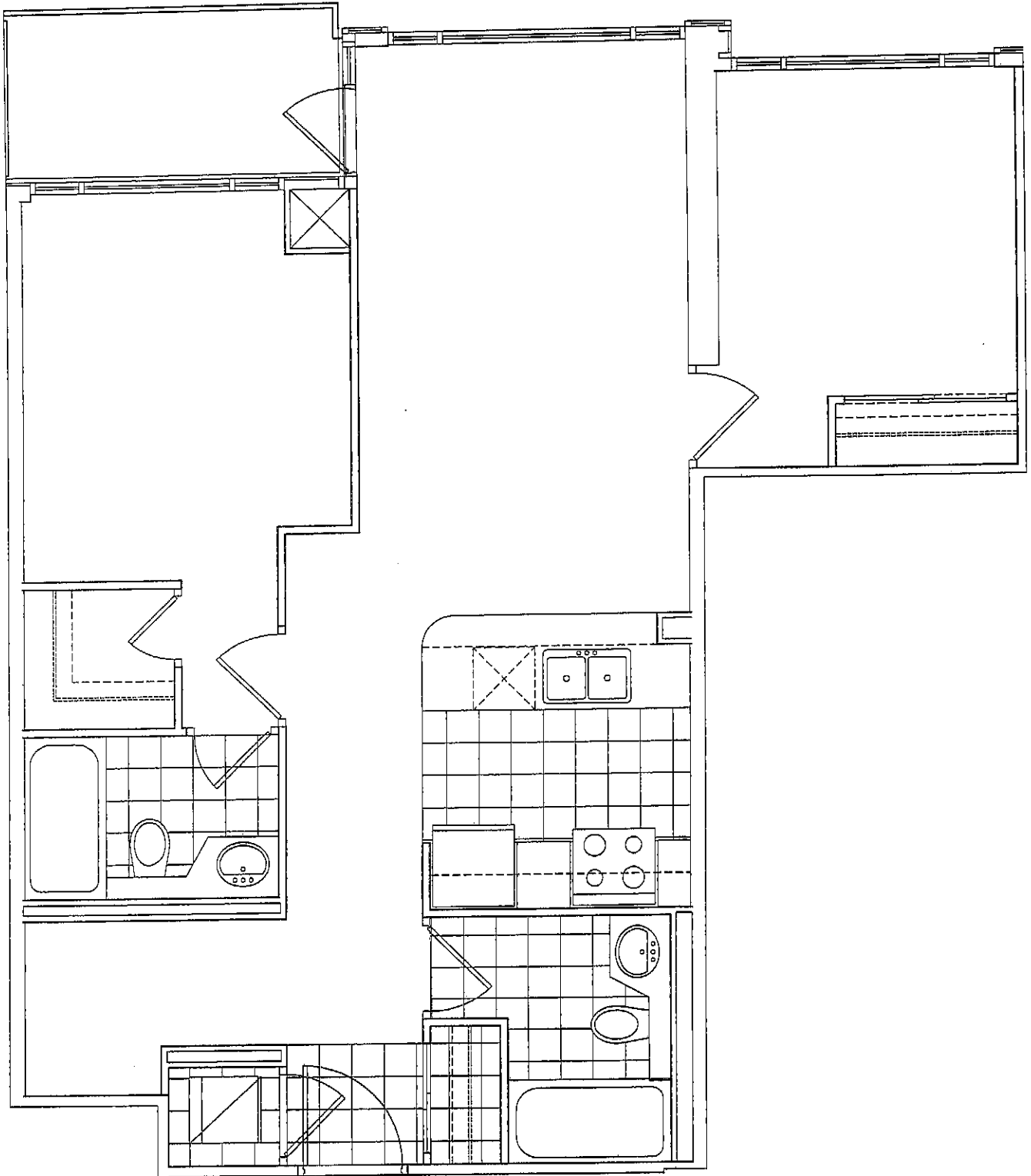

This plan is not to be scaled and is subject to architectural review and revision, including, without limitation, the Unit being constructed with a layout that is the reverse of that set out above. All details and dimensions, if any, are approximate, and subject to change without notice in order to comply with building site conditions, and municipal, structural and Vendor and / or architectural requirements. Balconies and Terraces are exclusive use common elements, shown for display purposes only and location and size are subject to change without notice. Materials, specifications, floor plans and dimensions are subject to change without notice. Window size and type may vary.

E.&O.E.

KEY PLAN

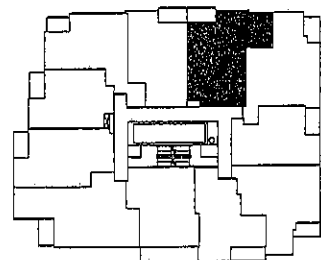

BUILDING
NORTH

DATE

Purchaser's Initials

Purchaser's Initials

Vendor's Initials